



2013 YEARBOOK & MEDIA GUIDE

**Minnesota Golf Association**

6550 York Ave. So., Ste. 211
Edina, Minnesota 55435
952-927-4643
800-642-4405
Fax: 952-927-9642

Media Services

joel@mngolf.org
wp@mngolf.org
952-345-3966

Publisher

Published by the
Minnesota Golf Association, Inc.
Copyright 2013

Editor

W.P. Ryan

Designer

Karen Spruth

Photos

Photographic images
used in this Yearbook
and Media Guide
taken and provided by:
Mark Brettingen,
Claire Deering,
Kari Haug,
Adam Loch,
Paul Markert
and W.P. Ryan.

Olivia Lansing and Natalie Samb celebrate a birdie putt by Samb on the 16th green as they go on to win the 18th MWPGA Four-Ball Championship at Emerald Greens Golf Club.

INSIDE THE 2013 MGA YEARBOOK & MEDIA GUIDE

ABOUT THE MGA • 4-22

Message from the President	4	Allied Associations	8-10
MGA Officers	5	MGA Services	11-17
MGA Staff	6	MGA Awards	17-22
The MGA Story	7		

THE PLAYERS • 23-38

2010 MGA Players of the Year	24-26	MGA Female Player Point Distribution	33-34
MGA Male Player Point Distribution	27-28	MGA Female Player Profiles	34-38
MGA Male Player Profiles	29-32		

MINNESOTA CHAMPIONSHIPS & TOURNAMENTS • 39-152

(Event pages in 2012 chronological order throughout this chapter.
Table of contest listings shown in association order)



MINNESOTA GOLF ASSOCIATION

MGA/PGA Cup Matches	47-48	MGA Amateur Four-Ball Championship	121-122
MGA Women's Mid-Amateur Championship	52-53	MGA Senior Amateur Championship	126-129
MGA Mid-Players' Championship	58-59	MGA Amateur Net Team Championship	132-133
MGA Senior Players' Championship	60-61	MGA Affiliate Club Challenge	135
MGA Players' Championship	70-72	MGA Senior Amateur Four-Ball Championship	136-139
MGA Mixed Amateur Team Championship	77-79	MGA Senior Tour Finals	142-143
Minnesota State Junior Boys' Championship	85-88	MGA Mid-Amateur Championship	144-146
MGA Amateur Championship	94-98	MGA Team Championship	149
MGA Junior Team Championship	114-115	Minnesota/Manitoba Junior Cup Matches	150



MINNESOTA PUBLIC GOLF ASSOCIATION

MPGA Mid-Amateur Championship	44	MPGA Match Play Championship	111
MPGA Individual Low Net Championship	45-46	MPGA Senior Match Play Championship	111
MPGA Four-Ball Championship	68-69	MPGA Public Links Championship	119-120
MPGA Senior Public Links Championship	101-102	MPGA Combination Championship	141
MPGA Junior Public Links Championship	103		



MINNESOTA SECTION PGA OF AMERICA

Minnesota Golf Champions	41-42	Minnesota State Open	99-100
Minnesota Senior Open	50-51	Minnesota Women's State Open	112
Tapemark Charity Pro-Amateur	55-57	Minnesota PGA Professional Championship	124-125
Tapemark Women's Charity Pro-Amateur	55-57	Minnesota Senior PGA Professional Championship	140
Minnesota PGA Junior Championship	82-83		



MINNESOTA STATE HIGH SCHOOL LEAGUE

Minnesota State High School Championships	62-66
---	-------



MINNESOTA WOMEN'S GOLF ASSOCIATION

MGA Women's Mid-Amateur Championship	52-53	Minnesota Women's State Match Play Championship	106-108
Minnesota Women's State Amateur Four-Ball Championship	80-81	Minnesota Women's State Amateur Championship	117-118
Minnesota Junior Girls' State Championship	89-91	Minnesota Senior Women's State Amateur Championship	130-131
MWGA Senior Four-Ball Tournament	104		



MINNESOTA WOMEN'S PUBLIC GOLF ASSOCIATION

MWPGA Four-Ball Championship	43	MWPGA State Public Links Championship	92-93
MGA Women's Mid-Amateur Championship	52-53	MWPGA State Senior Public Links Championship	113
MWPGA Match Play Championship	54	MWPGA Team/Club Championship	134



TWIN CITIES CHAMPIONSHIPS

Twin Cities Men's Championship	75-76	Twin Cities Junior Championship	110
Twin Cities Senior Championship	109		



USGA QUALIFIERS AND EVENTS

US Open Local Qualifying	40	US Women's Amateur Sectional Qualifying	84
US Women's Open Local Qualifying	49	US Amateur Sectional Qualifying	105
US Women's Amateur Public Links Sectional Qualifying	49	US Women's Mid-Amateur Sectional Qualifying	116
US Senior Open Sectional Qualifying	67	US Mid-Amateur Sectional Qualifying	116
US Junior Amateur Sectional Qualifying	73	USGA Senior Women's Amateur Sectional Qualifying	123
US Girls' Junior Sectional Qualifying	73	USGA Senior Amateur Sectional Qualifying	123
US Amateur Public Links Sectional Qualifying	74	USGA State Team Championship	147-148

PAST USGA/NATIONAL CHAMPIONSHIPS IN MINNESOTA

Past & Future USGA Championships in Minnesota	151	Past & Future National Championships in Minnesota	152
---	-----	---	-----

MGA MEMBER PROGRAMS & SPECIAL EVENTS • 153-156

MGA Member Days	154	Junior Girls' Clinic	156
Chick Evans Memorial Seven-Club Fundraiser	155	Bring Your Family to the Golf Course Week	156
Play Golf Minnesota Week	156		

MINNESOTA GOLF CALENDAR • 157-162

MGA GOLF COURSE DIRECTORY & CLUB CHAMPIONS • 163-224

2013 MGA Golf Course Directory	163-218	2012 MGA Member Club Champions	220-224
2013 MGA Affiliate Clubs	219		

MESSAGE FROM THE PRESIDENT

On behalf of the 75,000 members and more than 400 member golf courses of the Minnesota Golf Association I would like to welcome you to the 2013 MGA Yearbook and Media Guide – a tool intended to inform and educate everyone connected with the game of golf in Minnesota about the many opportunities available for all golfers and golf enthusiasts.

For more than a century, the MGA has been leading the steward for amateur golf in our state. What started out in 1901, with seven member clubs and a goal to identify the best amateur player, has grown to encompass more than 24 state championships and national qualifiers. Competitions aside, MGA serves all golfers in a state that consistently ranks at or near the top in golfer participation. In fact, golf means approximately \$2.4 billion to the state's economy (read more at page 11). In association with 16 allied organizations representing those who make a living from the game to those who see the game as a way to improve other peoples' lives, the not-for-profit MGA is a year-round organization that serves the game for all golfers in Minnesota.

The MGA actively supports, financially and otherwise, a diverse number of organizations like the Western Golf Association's Evans Scholars program and a number of other organizations that promote the game to disabled golfers, disadvantaged youth and groups that have traditionally found challenges in their path when it comes to the game of golf.

In addition, our award-winning magazine, *Minnesota Golfer*, provides entertaining and informative coverage on the local golf scene, and our website, mngolf.org, is a primary resource for all information and events related to the MGA and golf in Minnesota.

The MGA is able to give back to the game because first and foremost our member clubs and associate members choose to join in and support the MGA. Our exceptional staff, board members, ambassadors and volunteers turn this support into an out-and-out wave of activity on behalf of the game in our state.

Thanks, everyone, your support is so greatly appreciated. Together let's make 2013 a great year for the game that we all love so much!



*Ken Gerzsenyi,
MGA President*

Ken Gerzsenyi

MGA OFFICERS



Ken Gerzsenyi,
MGA President

As president, Gerzsenyi leads the executive committee and board of directors in developing policies and programs of the MGA and appoints chairs to the organiza-

tion's committees. Gerzsenyi has been actively involved in the MGA since 2004 when he was appointed as a director by virtue of his position as president of the Minnesota Public Golf Association. Gerzsenyi has been a long-time golf volunteer dating back to the 1991 U.S. Open at Hazeltine. He is currently the chair of the MGA Governmental Relations committee, the Finance and Investment committee, and is a former member of the MGA Rules and Tournament committee. Gerzsenyi is an accomplished golfer, with four holes-in-one, and several club championship titles at his home course, Eastwood Golf Club. Gerzsenyi is an executive with the IBM company in Rochester, where he lives with his wife, Peggy, a registered nurse at the Mayo Clinic, and two children.



Barb Hanson,
Secretary/Treasurer

As secretary/treasurer, Hanson is responsible for supervising the financial state of the MGA. She has been actively involved in amateur golf administration, having served as

a past president of the Minnesota Women's Golf Association, and as a regional vice president of the MGA. Hanson has attended USGA Rules School and regularly volunteers as a tournament rules official. She is president of Corporate Golf Services, based in Crosslake, which links women to golf through education, instruction and on-course coaching. Hanson is an accomplished, lifelong golfer, having qualified twice for the USGA Senior Women's Amateur Championship, as well as being a club champion numerous times, at the local level. She was selected to captain Minnesota Women's USGA State Team in 2009, is a member of Whitefish Golf Club, in Pequot Lakes, and lives in Crosslake.



Kip Colwell
Vice President

As vice president, Colwell presides over meetings of the Management committee and fulfills the duties of the president when the latter is absent or unavailable

to perform the office. Colwell has been actively involved in the leadership at his home club, The Minikahda Club, where he has served as club president, chair of the grounds committee, and chaired an extensive restoration effort of the historic Minneapolis golf course. Colwell, a long-time director of the Trans-Mississippi Golf Association, also chaired the 2007 Trans-Mississippi Championship when the prestigious event visited Minikahda. Colwell was recently appointed a director of the Western Golf Association, which administers the Evans Scholars Caddie Scholarship program. He played Division III golf at the Rochester (N.Y.) Institute of Technology. Colwell is CEO of Advanced Web Co., a Minneapolis label and packaging printing company and lives in Edina.



James M. Lehman,
Past President

As past-president, Lehman remains actively involved in MGA affairs including strategic planning, regional affairs and tournament and rules. Lehman has been

actively involved in the MGA since 1993 when he was elected to the board of directors. He has chaired the Bylaws and Legal Affairs committee and the Finance and Investment committee. Lehman is also an accomplished player, having won the 2003 MGA Mid-Amateur Championship, qualified for the U.S. Mid-Amateur and U.S. Amateur Championships, and represented Minnesota in the 2005 and 2007 USGA Men's State Team Championships.

MGA STAFF



Adam E. Bragee
P.J. Boatwright, Jr.
Intern
Golf administration
952-345-3975
tournaa@mngolf.org



Anne M. Colehour
Meeting and
Events Manager
Coordinates
meetings, events,
liaison for Evans
Scholars and
administrative support
952-345-3969
anne@mngolf.org



Joel P. Comstock
Regional Affairs
Director
Member clubs,
volunteers, Affiliate
Club Challenge,
Member Days,
and Senior Tour
952-345-3968
joel@mngolf.org



Douglas A. Hoffmann
Tournament Director
Tournament operations
and Rules of Golf
education
952-345-3963
doug@mngolf.org



Nancy J. LeRoy
Accountant
952-345-3976
nancy@mngolf.org



Adam A. Loch
Tournament Manager
MGA tournament
operations
952-345-3972
adam@mngolf.org



Paula A. Lutz
Women's Golf Manager
Minnesota Women's
Golf Association and
Minnesota Women's
Public Golf Association
liaison
952-345-3961
paula@mngolf.org



Jim L. Overocker
Public Golf Manager
Minnesota Public Golf
Association liaison
651-470-5721
jogolf@comcast.net



Lisa M. Overom
Assistant Executive
Director/
Operations Director
Association operations,
finance, handicaps
and course rating,
management
information systems
952-345-3967
lisa@mngolf.org



Thomas L. Ryan
Executive Director/
Chief Operating Officer
952-345-3971
tom@mngolf.org



W.P. Ryan
Communications
Director/Editor
Marketing and
communications,
Minnesota Golfer
magazine, website,
and media liaison
952-345-3966
wp@mngolf.org



Stacy A. Sazama
Member Services
Director
Membership operations,
CHIN technical support,
handicaps and
course rating
952-345-3964
stacy@mngolf.org



Karen A. Spruth
Administrative
Assistant/
Senior Tour Manager
Administrative support,
Senior Tour, graphic
design and Holes-in-one
952-345-3978
karen@mngolf.org



Allyson D. Wopata
Member Services
Coordinator
Membership services,
CHIN technical support,
handicaps and
course rating
952-345-3977
allyson@mngolf.org

THE MGA STORY

The Minnesota Golf Association, founded in 1901, is a nonprofit organization dedicated to upholding and promoting the game of golf and its values for all golfers in Minnesota. The MGA currently serves more than 400 member clubs and 75,000 amateur golfers throughout the state which makes the MGA one of the largest golf associations in the country. The MGA, through its programs and services, strives to preserve the integrity of the game to make golf more enjoyable for all.

Seven golf clubs founded the Minnesota Golf Association in 1901, creating an organization designed to foster, promote and conserve golf within the state. In the more than 100 years since its inception, the MGA has produced a long list of services oriented towards the golfer, the golf course and the game itself.

The first of those services was the competitive golfing event, the Amateur Championship. First played at the conclusion of the MGA's inaugural meeting, the Amateur is one of the oldest and longest running sporting events in the state. It has become a popular tradition with over 800 golfers competing annually. The growth of golf has prompted the addition of events to the MGA's championship schedule. There are now 17 MGA amateur championships for golfers of all ages and abilities.

For the younger golfers, the MGA sponsors a statewide junior program. Each junior competes on a district level for three weeks. The top two teams and individuals in each district advance to regional competition where the top two teams and individuals from each region qualify for the MGA Junior Team Championship. Almost 900 juniors from approximately 125 courses participate every year.

Golfers interested in supporting the MGA can join the MGA's Membership Program through member clubs by contacting a club directly or through the MGA Join Online Program. Members receive a regularly updated USGA Handicap Index® and MGA publications including the *Minnesota Golfer* magazine and the MGA Member Links eNewsletter, and have the opportunity to compete in MGA championships and events. Associate Member dues are the primary source of funding for the MGA's services.

For the golf courses in the state, the MGA offers club memberships. With a tradition founded on service, the MGA offers golf courses a unique network of information and assistance. An extensive course rating program keeps MGA member clubs' ratings up to USGA standards. This ensures that every member handicap accurately reflects a golfer's potential ability. MGA member clubs also receive club rosters, tournament schedules, course rating posters and dozens of other important pieces of literature each year. An MGA golf calendar informs golfers about various club events and tournaments that occur around the state. The MGA compiles these dates every spring and sends the calendar to all Associate Members on its mailing list – more than 62,000 households.

When new courses, tourists and Minnesotans need information, the MGA's databases include names, numbers and facts to answer almost any inquiry. The MGA also includes a volunteer network of MGA directors. These individuals are largely responsible for assisting the MGA with its communications and services around the state. In addition, the MGA actively monitors state legislation to ensure the best interests of the game of golf are pursued. Any changes that will affect MGA member clubs are quickly passed along.

With the *Rules of Golf* being an integral part of the game, rules education and dissemination are an important service offered by the MGA. Not only does the MGA have input on the USGA's Rules of Golf Committee, it actively advocates those rules around the state. This involvement includes the sale of *Rules of Golf* and *Decisions* books, managing the Rules Hotline and the presentation of Rules Seminars.



ALLIED GOLF ASSOCIATIONS

and Frequently Used Contacts

Minnesota is fortunate to have several golf associations that serve the game of golf in a variety of ways and the MGA is privileged to work with its many allies. To ensure the health of golf in Minnesota, the MGA supports other state allied golf associations through administrative and financial support and resource sharing. The golf industry's direct impact to Minnesota's economy is \$1.2 billion annually, so the golf industry's health is vital to many Minnesota citizens.

An Allied Association is an organization that is golf-related and has a mission or vision that is consistent with the MGA's mission. The MGA and allied associations work to support each others' missions or visions while respecting each association's unique role in fostering the game of golf in Minnesota. A complete list of MGA Allied Associations, their mission statements, as well as contact information follows:

Club Managers Association of America, Upper Midwest Chapter



The Club Managers' Association of America, Upper Midwest Chapter is the professional association for managers of private membership clubs which promotes friendly relations between and among persons connected with the management of clubs and other associations of similar character; to encourage the education and advancement of its members; and to assist club officers and members, through their managers, to secure the utmost in efficient and successful operations.

Contact: Rollie Carlson • St. Cloud Country Club, 301 Montrose Rd., St. Cloud, MN 56302
320-253-1331 • cmaa.org

Explore Minnesota Golf Alliance

The Explore Minnesota Golf Alliance is a statewide organization that promotes Minnesota as a preferred golf destination and attracts out-of-state golfers to the state's best public golf courses.



Contact: Steve Dowling • 6550 York Avenue South, Suite 211, Edina, MN 55435
612-860-8538 • explore@mngolf.org • exploreminnesotagolf.com

Fairway Foundation

Through structured programming that includes a Life Skills component, the Fairway Foundation helps young people develop character and skills such as honesty, self-respect, self-esteem, self-discipline, anger management and conflict resolution. These positive skills and values serve young people into adulthood and throughout the remainder of their lives.



Contact: Erick Goodlow • PO Box 80658, Minneapolis, MN 55408 • 763-226-1636
erick.goodlow@fairwayfoundation.org • fairwayfoundation.org

First Tee Chapter of Minnesota

The First Tee was established to impact the lives of young people around the world by creating affordable and accessible golf facilities to primarily serve those not previously exposed to the game and its positive values.



Website: thefirsttee.org

LPGA Teaching and Club Professionals

The Ladies Professional Golf Association encompasses both the LPGA Tour and the LPGA Teaching and Club Professional Division. For more than 50 years, it has grown to include programs intended to advance golfers with an emphasis on women's and youth golf.



Contact: Nora McGuire • 651-778-0424 • lpga.com

Midwest Golf Course Owners Association

The Midwest Golf Course Owners Association (Minnesota, Nebraska, North Dakota, South Dakota) is a chapter of the National Golf Course Owners' Association. The Chapter is a professional association dedicated to education and improving the business skills of its members as privately-owned public golf courses.

Contact: Curt Walker • Executive Director
952-854-7272 • mwgcoa@aol.com • golfinthemidwest.com



Midwest Public Golf Managers Association

The Midwest Public Golf Managers' Association promotes and enhances the public golf experience through the education and networking of its membership.

Contact: Marlene Young • P.O. Box 156, Annandale, MN 55302
320-274-2341 • mpgama.org



Minnesota Golf Course Superintendents Association

The objective of the Minnesota Golf Course Superintendents' Association is to advance the art and science of Golf Course Management.

Contact: Jack MacKenzie, Executive Director • 10050 204th Street North, Forest Lake, MN 55025 • 651-324-TURF (8873)
jack@mgcsa.org • mgcsa.org



Minnesota Minority Junior Golf Association

The mission of the Minnesota Minority Junior Golf Association is to foster the growth of disadvantaged youth as well as advance the game of golf by providing access to income-earning caddying opportunities, golf lessons, scholarship and other assistance while providing peer and mentor support, and teaching the discipline, sportsmanship, and life skills inherent in the game of golf.

Contact: Jay Berine • 230 TriTech Center, 331 2nd Avenue South, Minneapolis, MN 55401
612-702-1406 • info@mmjga.org • mmjga.org



Minnesota Public Golf Association

The purpose of the Minnesota Public Golf Association is both to promote interest in the sport and to conserve the true spirit of the game of golf.

Contact: Jim Overocker • PO Box 22171, Eagan, MN 55122
651-452-6394 • jogolf@comcast.net • mpga.net



Minnesota Section of the PGA

The mission statement of the Minnesota Section of the PGA of America is to establish itself as a viable, valuable and visible organization to the golfing community.

Contact: Jon Tollette, Executive Director • 12800 Bunker Prairie Road, Coon Rapids, MN 55448
763-754-0820 • jtollette@pgahq.com • minnesotapga.com



Minnesota Women's Golf Association

The Minnesota Women's Golf Association promotes amateur golf for women and girls in the state of Minnesota

Contact: Paula Lutz, Women's Golf Manager
6550 York Avenue So., Suite 211, Edina, MN 55435
952-345-3961 • paula@mngolf.org • mwga-online.org



Allied Associations continued on next page.

ALLIED GOLF ASSOCIATIONS

and Frequently Used Contacts continued

Minnesota Women's Public Golf Association

Formed in 1947, the Minnesota Women's Public Golf Association was organized to serve the needs and interests of Minnesota's female public golfers.

Contact: Paula Lutz, Women's Golf Manager
6550 York Avenue So., Suite 211, Edina, MN 55435
952-345-3961 • paula@mngolf.org • mwpga.org



National Golf Foundation

Founded in 1936, the National Golf Foundation provides people with the most timely and relevant information on the golf industry with original research on every aspect of the business.

Contact: 1150 South U.S. Hwy #1, Suite 401, Jupiter, FL 33477
561-744-6006 • general@ngf.org • ngf.org



PGA of America

Contact: 100 Avenue of the Champions, PO Box 109601,
Palm Beach Gardens, FL 33410-9601 • 561-624-8400 • pga.com



Physically Limited Golfers' Association

The Physically Limited Golfers' Association is a non-profit organization that has served physically limited golfers in the Midwest since 1984. Its purpose is to promote golf for people with physical limitations.

Contact: John Ross, President
2018 County Road 19, Maple Plain, MN 55359 • 763-479-6419



Trans-Mississippi Golf Association

Founded in 1900, the Trans-Mississippi Golf Association is one of the oldest and most prestigious golf organizations in the United States.

Contact: Kim Richey • 1201 Wakarusa Drive, Suite B5, Lawrence, KS 66049
785-842-0155 • golf@trans-miss.com • trans-miss.com



United States Golf Association

The United States Golf Association is the national governing body of golf for the U.S. and Mexico. The USGA's most visible role is played out each season in conducting 13 national championships, including the U.S. Open.

The USGA also writes the Rules of Golf, conducts equipment testing, funds research for better turf and a better environment, maintains a Handicap System, celebrates the history of the game and administers an ongoing grants program.

Contact: Golf House, PO Box 708, Far Hills, NJ 07931-0708 • 908-234-2300 • usga.org



Western Golf Association/Evans Scholars Foundation

The Evans Scholars Foundation, sponsored by the Western Golf Association, administers the largest privately funded college scholarship program in the nation. Since 1930, when the first two Scholars enrolled at Northwestern University, nearly 9,000 Evans Scholars Alumni have graduated from college, with more than 500 of them right here in Minnesota.

Contact: Western Golf Association • 1 Briar Road, Golf, IL 60029
847-724-4600 • evansscholars@westerngolfassociation.com
westerngolfassociation.com



MGA SERVICES

Advocacy for Golf in Minnesota

The MGA monitors the state capitol for legislative issues that might impact golf in Minnesota. Over the last several years, the MGA and its Allied Associations have worked with legislators on a number of issues including creating legislation ensuring the regulated use of phosphorus by golf courses and developing proportional property taxes for Minnesota golf courses.

Golf is a \$2.4 billion Industry in Minnesota.

In general, golf in Minnesota provides \$361 million in golf tourism, \$776 million in wage earnings (34,653 jobs), and \$52 million in funds raised for charity. Minnesota golf is part of a larger \$76 billion U.S. economy (Golf 20/20).

The MGA and allied associations commissioned an Economic Impact Study of the Golf Industry to articulate the contribution of golf to Minnesota's economy and establish the golf industry as a significant business sector. In 2006, the size of Minnesota's direct golf economy was approximately \$1.2 billion (or a total of \$2.4 billion, if the effects of golf dollars from other linked industries are factored in). The golf industry is on a par with several other important industries: dairy products (\$1.1 billion), printed circuitry (\$1.3 billion), and accounting, tax and payroll (\$1.4 billion).

Affiliate Club Challenge

This event allows members of Affiliate Clubs (clubs without real estate) to compete against other teams of Affiliate Club members on a great Minnesota golf course. The entry fee includes golf, food, tee gift, range balls and a great time. The only requirement is that all golfers are MGA members of the same Affiliate golf club. For details on the 2013 Affiliate Club Challenge, see page 136.

Committees

Bylaws & Legal Affairs

Julie Sprau, *Chairperson*
Tom Ryan, *MGA Staff Liaison*

Caddie & Evans Scholars

John Mendesh, *Chairperson*
Anne Colehour,
MGA Staff Liaison

Communications/Marketing

Pam Cabalka, *Chairperson*
Tom Ryan, *MGA Staff Liaison*
W.P. Ryan, *MGA Staff Liaison*

Executive Committee

Ken Gerzsenyi, *Chairperson*
Tom Ryan, *MGA Staff Liaison*

Finance & Investment

Barb Hanson, *Chairperson*
Tom Ryan, *MGA Staff Liaison*

Government Relations

Ken Gerzsenyi, *Chairperson*
Tom Ryan, *MGA Staff Liaison*

Handicapping/Course Rating

Darrell Retka, *Chairperson*
Stacy Sazama, *MGA Staff Liaison*

Regional Affairs

Jim Lahl, *Chairperson*
Joel Comstock,
MGA Staff Liaison

Strategic Planning

Rob Etten, *Chairperson*
Tom Ryan, *MGA Staff Liaison*

Tournament & Rules

Wayne Severud, *Chairperson*
Doug Hoffmann,
MGA Staff Liaison



MGA Services continued on next page.

MGA SERVICES *continued*

Communications

Minnesota Golfer

The award-winning *Minnesota Golfer*, the official publication of the MGA, is distributed four times per year to a primary audience of 75,000. Readers include MGA Members, golf industry decision makers including golf professionals, club managers, golf course superintendents, course owners, club officials, sales representatives and the news media. A digital version of current and recent issues also appears online at mngolf.org.

The *Minnesota Golfer* is an effective tool for advertisers to help achieve their marketing goals with the most avid golf audience in Minnesota.

Website

The MGA's website, mngolf.org, features a hugely popular course search engine and is an exceptional resource for information. This site displays key member club information such as telephone numbers, green fees, directions, course amenities, yardage and par as well as the course and slope ratings of all MGA member clubs. MGA Members are able to sign up for MGA events and programs via the website. While players, visitors and the media are able to view Minnesota golf news on a daily basis and "Live Scoring" during most MGA championships, in season news and stories on the local golf scene are updated nearly daily on the MGA website throughout the year.

For more information on marketing opportunities with the MGA, please contact our account representative, Mark Sverkerson at msverkerson@mmspcustomcontent.com or 612-373-9551

eNewsletter

More than 40,000 MGA Members receive news updates keeping them abreast of statewide association activities during the golf season and throughout the year.

Valuable MGA Materials

The MGA also publishes this annual yearbook and media guide, as well as an annual golf course directory, an annual golf calendar of events, news releases on MGA amateur championships and association programs, plus numerous schedules, entry forms and other bulletins.



Brackett's Crossing Country Club

Course Type: Private
 Website: www.brackettscrossingmga.com
 Email: info@brackettscrossingmga.com

Days	Rate
Wednesdays 18 holes	\$65.00
Weekends 18 holes	\$85.00
Cart Fee	\$40
Full Cart Fee	\$5
Other Fees	Club rules. Men golf tournaments

Additional Policies & Information

Tip: Members may call 5 days prior
 Time Reservations: 18
 Holes: 18
 Amenities: Driving range, pool, tennis, dining, grill, banquet and meeting facilities

Par	Men	Women
18	35	34
19	36	35
20	37	36

Address: 17979 Judicial Rd, Leveeville, MN 55054
Club Phone: (852) 435-7750
Club Phone: (852) 435-7650
Club Phone: (852) 435-7681
Golf Pro: David Piroch
Superintendent: Tom Prochot
Manager: Steve Allen

Course Rating	Front			Back			Total		
	Yardage	Rating	Slope	Yardage	Rating	Slope	Yardage	Rating	Slope
Men									
Red	2,686	33.4	121	2,616	33.2	125	5,304	66.6	123
Red/Gold	2,871	34.3	125	2,801	34.4	130	5,722	68.7	128
Gold	2,976	34.8	127	2,906	34.9	132	5,844	69.7	130

FREE MGA Mobile App for Golfers on the Go

A free mobile app is available to all MGA members. The app allows golfers to search a golf course, post a score, check their scoring history, look up USGA Handicap Indexes and follow the latest news from mngolf.org via a scrolling ticker. For MGA tournament players, Senior Tour and Member Day participants, the app allows quick and convenient event entry, pairings and schedules.

Download the free app at the Play Store or Apple App Store; search for “GHIN Mobile App.”

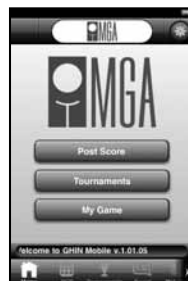

Course Rating & Measuring

One of the responsibilities of the MGA as the central handicap authority for Minnesota and authorized golf associations is to provide course rating and measuring services to its member clubs. MGA member clubs are usually rated three times in their first ten years of existence. More mature courses are re-rated every five-to-seven years. This ensures the accuracy and effectiveness of the USGA Handicap System™ for all MGA member clubs. New and reconstructed courses are a top priority at the MGA. Nearly all courses within the United States have been measured and rated using the USGA Course Rating System™ Rating guidelines. This allows golfers to report their scores from any of these courses in the country for handicapping purposes. The use of the USGA Course Rating System makes the USGA Handicap Index™ portable from course to course. MGA course raters have attended USGA calibration seminars and training sessions to qualify for their positions. Each year the MGA’s two course rating teams measure and rate approximately 100 golf courses in Minnesota. Laser measuring and strict adherence to USGA specifications ensures accurate ratings at all MGA member clubs. The MGA rating teams are among the top rating teams in the United States.



Evans Scholars – College Scholarships

The MGA, in association with the Western Golf Association, provides Evans Scholarships to deserving caddies. Scholarships are awarded to caddies with financial need who have demonstrated outstanding scholastic performance and community service. Scholarships include tuition and housing. Currently, there are sixty active scholars at the University of Minnesota, eleven of whom are women. Since 1930, when the first two Scholars enrolled at Northwestern University, nearly 10,000 Evans Scholars Alumni have graduated from college, including more than 600 from Minnesota. For more information, contact Anne Colehour at 952-345-3969.



For the Good of the Game – And its Future Success

The MGA is proud to support programs such as the Evans Scholars Foundation, the Fairway Foundation, the Minnesota Minority Junior Golf Association, the Physically Limited Golfers’ Association and The First Tee. In addition to the recognition as allied associations, the MGA publishes an annual golf calendar helping to raise awareness of charitable golf tournament fundraising at MGA member clubs.



MGA Services continued on next page.

MGA SERVICES *continued*

GHIN Handicap Service

The USGA Handicap System™ was developed to make the game of golf more enjoyable by enabling players of differing skill levels the ability to compete on an equitable basis. The system provides a Course Handicap™, regardless of ability, and adjusts the player's USGA Handicap Index® up or down as his or her game changes. A USGA Handicap Index, issued by a golf club or authorized golf association, is a service mark of the USGA, and indicates a measurement of a player's potential ability on a course of standard playing difficulty.

On January 1, 2005, the USGA designated the MGA, authorized golf association and the central handicap authority for Minnesota, to administer and implement the USGA Handicap System License Program in Minnesota, designed to better maintain the integrity and reliability of the USGA Handicap System.

MGA Members can track their Handicap Index by receiving the MGA eRevision through email, sent out at each revision throughout the golf season.

The MGA issues approximately 75,000 handicaps annually, including reduced-rate handicaps for juniors. It only takes five scores to calculate a USGA Handicap Index. Minnesota's active season is April 1 to October 31. However, handicap revisions occur twice monthly on the 1st and 15th of each month throughout the year. Once a handicap is established, it can be verified on the Internet via the MGA's website, mngolf.org, or at ghin.com. The MGA has a full-time staff that provides superior customer service to all MGA member clubs and Associate Members who have questions relating to GHIN or the USGA Handicap System.

GHIN
a USGA service



Growth of the Game

In 2003, the MGA and several key allied golf organizations formed the **Minnesota Golf Council** to “grow the game” in Minnesota.

Play Golf Minnesota

Play Golf Minnesota is a week-long series of golf events timed around spring's season-openings for golf in Minnesota. The Minnesota Golf Association and the Minnesota Section of the PGA of America partner in an awareness-raising program called Play Golf Minnesota. Last year, more than 50 golf courses from around the state participated in Play Golf Minnesota by hosting golf clinics, lessons and special offers targeted to beginner, junior, women and senior golfers.

PLAY GOLF
MINNESOTA

The seventh annual Play Golf Minnesota week is scheduled for April 27-May 5, 2013. More information about the special events planned for the week and a list of participating golf courses can be found at playgolfminnesota.com. This is an important marketing opportunity for MGA member clubs to make golfers in their community aware of special events to get them more involved in the game.

Join the Club

“Join the Club” was launched as a way to link unaffiliated and new golfers to MGA clubs seeking new golfers. At mngolf.org, golfers can search and locate a golf club in their area that is searching for new members. Golf clubs can promote league and club memberships as well as allow unaffiliated golfers who are new to the game to sign up online for an MGA Membership.



“Bring Your Family to the Golf Course”

Now in its tenth year, the MGA’s “Bring Your Family to the Golf Course” program has successfully introduced new players to the game and encouraged families and adults to participate in the game of a lifetime. MGA member courses participating in the “Bring Your Family” program offer a free green fee for youths under the age of 18 accompanied by a paying adult. Participating golf courses are encouraged to include lessons and clinics targeted to family golfers.

The 2013 program will run July 8-14 with a list of participating clubs at mngolf.org in late June. Many MGA courses find family programs an effective way to grow the game at their facility and run family programs throughout the summer.



Guest Speaker Bureau

The MGA provides a speaker service for club meetings or special gatherings to discuss MGA services, programs and other related topics.

Hole-in-One Certificates

The MGA recognizes holes-in-one made by MGA members. A comprehensive database is available at mngolf.org. MGA members can enter their “ace” information online or report it to the club pro or manager where they had their hole-in-one to forward their information onto the MGA. Once a hole-in-one has been recorded online, a player may print out a handsome certificate recognizing their accomplishment or request the MGA staff to send out a printed certificate. In 2012, more than 750 holes-in-one were recorded by MGA Members. Simply go to the homepage of mngolf.org and look for the highlighted area recognizing holes-in-one. You can see recent hole-in-one stories, explore the searchable MGA hole-in-one database and record your own hole-in-one!



Internship in Golf Administration

The MGA conducts a P.J. Boatwright Jr. internship program that provides education and training in all areas of golf administration. In 1991, the USGA established the P.J. Boatwright Jr. Internship Program, in honor of P.J. Boatwright Jr., a past United States Golf Association Director of Rules and Competitions. Each year, the USGA perpetuates a memorial tribute to P.J. Boatwright Jr. through funding of internship programs for regional golf associations throughout the country, including the MGA. This program is designed to give experience to individuals who are interested in pursuing a career in golf administration, while assisting state and regional golf associations, as well as other non-profit organizations dedicated to the promotion of amateur golf, on a short-term, entry level basis. Interns help conduct tournaments, junior golf programs, membership services, and other general activities that promote the best interests of golf.

MGA Services continued on next page.

MGA SERVICES *continued*

Junior Golf

The MGA developed a junior program in 1961 and since that time, the program has grown. In order to preserve this trend, today and in the future, the MGA actively promotes junior golf throughout the state. Almost 900 juniors compete annually around the state in the MGA Junior Program. Both boys and girls are eligible to play up to their 19th birthday. MGA Member Clubs have been very supportive in this venture in donating tee times to accommodate these juniors as the program is provided at no cost to junior golfers.

The MGA's junior scope is even broader. The MGA offers the Minnesota State Junior Boys' Championship and works in conjunction with the Minnesota Women's Golf Association to offer the Minnesota State Junior Girls' Championship. The MGA also participates in national and international junior events. The MGA oversees United States Golf Association qualifying for the U.S. Junior Championship. Juniors who qualify locally compete at the national championship. The MGA helps defray the travel expenses so juniors from Minnesota can attend the event every year.



Member Days

This popular and growing program allows our MGA Members to play outstanding golf courses from around the state. Primarily an MGA Member benefit, this day of fun golf and camaraderie is also an opportunity for MGA member clubs to host a full field of avid golfers eager to experience a championship-quality event. There is a nominal fee for the golfer, which includes green fees, prizes, food and fun. See page 154 for the 2013 schedule.



Regional Meetings

Regional meetings provide an opportunity for golf course officials and MGA members to meet and discuss various topics with MGA staff and directors as well as provide great networking opportunities for those attending. The purpose of these meetings are to educate attendees along with enhancing communication between the MGA, member clubs and individual members. Meetings are held throughout the state each year, providing local club officials the opportunity to meet and discuss how the MGA is serving the needs of local clubs and members, and to discuss issues that are specific to the local area.

Regional Volunteer Network

More than 300 volunteers dedicate their time and talent to work on 16 MGA committees making possible all the programs and services that make the game of golf better in Minnesota. In an effort to better serve MGA members throughout Minnesota, the MGA developed and implemented a regional format. The state is divided into six regions, including the Metro, Northwest, Northeast, Southwest, Southeast and West Central; each region is represented by a vice president who coordinates regional activities with the MGA staff. To help coordinate regional activities, each regional vice president works with a team of volunteer ambassadors to promote communication between the MGA and member clubs on the local level. The role of the ambassador is to develop better relationships and communication flow between the MGA and member clubs at a local level to ensure the best possible service.

Rules of Golf

The MGA coordinates and conducts sanctioned *Rules of Golf* workshops throughout Minnesota that are open to the public. Since 2004, the MGA office monitors a "rules hotline" to answer questions on the *Rules of Golf* during the evenings and weekends as an additional benefit to MGA member clubs, 1-800-642-4405, ext. 965 or 952-345-3965.



Senior Tour



In 1996, the MGA Senior Tour began as a series of 18-hole events to enable senior golfers of all playing abilities to participate in competitive MGA events. Today the MGA Senior Tour serves more than 800 senior players statewide. For the 2013 season there are four regional sections offering seventeen scheduled events and the Super Senior section for players 70 and older featuring eight scheduled events. Most of the events are individual competitions along with three two-man, team events for the regional sections and one two-man, team event for the Super Senior section. Regional section events include both net and gross competition in two divisions, Senior Division (ages 55-64) and Master Division (ages 65-over) while the Super Senior section has one division competing in net and gross. Entry to the MGA Senior Tour is open to amateur golfers who are current Members of the MGA and whose club is a member club of the MGA. Each year culminates with the Senior Tour Finals held at a prestigious course in the state. The top sixteen players from each section qualify (four in Senior Gross, four in Senior Net, four in Master Gross, four in Master Net, eight in Super Senior Gross and eight in Super Senior Net.

Tourism

Golf-related tourism is an important industry and vital to the state's economic engine. The golf industry accounts for more than **\$361 million** in golf-related revenues. The MGA supports golf tourism efforts through its joint partnership with the Explore Minnesota Golf Alliance and Explore Minnesota Tourism. The MGA's website, **mngolf.org**, provides a search engine of member club information enabling locals and out-of-towners to quickly access information ranging from phone numbers, green fees and directions to yardage, par, slope and course ratings for all MGA member clubs.

Turfgrass Research

The MGA provides complimentary USGA Agronomist visits to select MGA Member Clubs. Since the program's inception, approximately 130 courses have received a visit from a USGA Agronomist. Courses are selected based on hosting MGA events and for promoting MGA membership and programs. For more information, contact Joel Comstock at 952-345-3968.

USGA Liaison

The MGA, as the central handicap authority for Minnesota and an authorized golf association, is designated by the USGA to administer and implement the USGA Handicap System™ License Program. In addition, the MGA monitors national issues of importance to member clubs, processes amateur status reinstatement applications, and conducts local and sectional qualifying competitions for USGA championships, including the U.S. Open, Senior Open and Amateur Championship.



MGA AWARDS

MGA Member Club of the Year

Brackett's Crossing Country Club was named MGA Member Club of the Year in 2012. The honor is based on the facility's support of the MGA Associate Members program, involvement with the MGA Junior program, and willingness to host MGA championships and qualifiers.

Brackett's Crossing Country Club, located in Lakeville, Minn., officially opened in 1965 as the Honeywell Country Club – a part of the 465 acre Honeywell Recreation Center. In order to meet the needs and desires of golfers in and around lakeville, the course began the transition to public membership in the mid 1970's followed by an official name change to Brackett's Crossing of Lakeville in 1981.

Over the years, Brackett's Crossing has graciously hosted many MGA qualifiers and championships beginning in 1969, including the 1973 Senior Four-Ball Championship, the 1993 MGA Amateur Championship, the 2003 MGA Mid-Amateur Championship, the 2006 MGA Mixed Amateur Team Championship, the 2009 MGA Senior Amateur Four-Ball Championship, and most recently, the MGA Women's Mid-Amateur Championship in 2012.

In addition, the club has hosted a half dozen MGA Senior Tour events, as well as, several MGA Junior Team Qualifiers while being actively involved in the MGA Junior Program for many years.

In 2012, Brackett's Crossing had 520 active MGA members using the GHIN service. The staff of Brackett's Crossing actively attend various MGA meetings and events.

The club received a plaque and is featured in the winter 2013 Directory Issue of *Minnesota Golfer*, the official publication of the MGA.



2012 Recipient: Brackett's Crossing Country Club (Hole #14)

PAST MGA MEMBER CLUBS OF THE YEAR

2012	Brackett's Crossing Country Club, Prior Lake	2009	Chaska Town Course, Chaska	2005	Mankato Golf Club, Mankato	2001	Rush Creek Golf Club, Maple Grove
2011	Marshall Golf Club, Marshall	2008	Edina Country Club, Edina	2004	Dahlgreen Golf Club, Chaska	2000	Braemar Golf Club, Edina and Oak Harbor Golf Course, Baudette
2010	Midland Hills Country Club, Roseville	2007	Tianna Country Club, Walker	2003	North Oaks Golf Club, North Oaks		
		2006	Keller Golf Club, Saint Paul	2002	Cannon Golf Club, Cannon Falls		

MGA Volunteer of the Year

More than 300 volunteers dedicate their time and talent to make it possible for the MGA to provide all the programs and services that make the game of golf better in Minnesota. Volunteer assignments range from working at MGA events and on committees to acting as a liaison with member clubs through the MGA Ambassador Program. The award is based on commitment to the MGA and amateur golf, through volunteering efforts, such as the number of days and hours worked, ability, willingness to do required assignments, initiative, and attitude.

Also known as the President’s Award, the 2012 Volunteer of the Year Award was given to Bob Bullard of Mendakota Country Club for his exceptional volunteer service during the year. Bullard began volunteering for the MGA in 2008. He has worked more than 500 hours during that time and this year put in nearly 250 hours.

“In attitude, actions and rapport with colleagues, staff, tournament players and spectators, Bob truly epitomizes the spirit of the President’s Award,” said Jim Lehman, MGA past president, at the 2012 MGA Annual Meeting.



2012 Recipient: Bob Bullard

PAST MGA VOLUNTEERS OF THE YEAR					
2012	Bob Bullard, Mendakota CC	2008	Bill Casey, U of M, Les Bolstad GC	2004	David Felker, Mendakota CC
2011	Kathryn Sartain, Majestic Oaks GC	2007	Max Horn, Minnesota Valley CC	2003	Michael Damman, Braemar GC
2010	Rod Magnuson, Keller GC	2006	Bruce Bromen, Elk River CC	2002	Gerry Frisell, Midland Hills CC
2009	Dick Horst, The Links at Northfork	2005	Dick Goodspeed, Mendakota CC	2001	Giles Kobilka, Meadowbrook GC
					2000
					Paul Kaspszak, Bunker Hills CC, Don Lopacinski, Stonebrooke CC
					1999
					Loren Hegland, Valleywood CC

MGA AWARDS *continued*



*2012 Recipient:
Paul Stadem*

MGA Fritz Corrigan Evans Scholar of the Year

The MGA Fritz Corrigan Evans Scholar of the Year Award is bestowed annually to the Evans Scholar from the University of Minnesota chapter house for outstanding achievement in academics, leadership and community service.

The 2012 winner was Paul Stadem, a senior at the University of Minnesota's College of Biological Sciences. Stadem had a 3.98 GPA and was on the Dean's List six semesters with a 4.0 for five of those six. He has served as New Scholar Educator and Chapter President for the Minnesota Evans Scholars and was the 2012 Vice President of the Evans Scholar National committee.

Paul volunteered at the Ebenezer Nursing Home and English Learning Center on campus, as well as, an internship at Meriter Hospital in Madison. He was employed as a biology teaching and research assistant at the University of Minnesota and has traveled to Tanzania with Biology Without Borders.

PAST MGA FRITZ CORRIGAN EVANS SCHOLARS OF THE YEAR

2012	Paul Stadem, White Bear YC	2006	David Molitor, Midland Hills CC	2001	Dan Davidson, White Bear Yacht Club	1996	Shane Glassing, Southview CC
2011	Dan Marquart, Hazeltime National CC	2005	Jacob Kowalski, Merrill Hills CC, (Milwaukee, Wis.)	2000	Christopher Hill, Northland CC	1995	Michael Artmann, Hazeltime National CC, Craig Dexheimer, Pine Hills CC, (Sheboygan, Wisc.)
2010	Jon Paul Wynne, LaGrange CC, (LaGrange, Ind.)	2004	Nicole Johnson, Northland CC	1999	Scott Eichenberger, Midland Hills CC	1994	Joseph Driscoll, Crow River CC
2009	Aaron Dahke, Hazeltime National CC	2003	David Sellner, Interlachen CC	1998	Bret Benesh, Somerset CC, Alex Lindblad, Wayzata CC	1993	Scott Lynch, Hillcrest CC
2008	Michael Young, Hazeltime National CC	2002	Christopher Ruskowski, Wayzata CC	1997	Christie Westlund, Mesaba CC		
2007	Joe Cockriel, Hillcrest CC of St. Paul						

The Warren J. Rebholz Distinguished Service Award

The Warren J. Rebholz Distinguished Service Award was established in 1994 to honor individuals who, through their actions, have exemplified the spirit of the game at its highest level and who have made a substantial contribution to the game in Minnesota, or on a national or international level. Individuals may come from any golf-related area or discipline. The award is named in honor of Warren Rebholz, the long-time MGA executive director (1970-1992) and former “Commish” of the popular MGA Senior Tour.

The 2012 recipient was Ede Rice, a member of Woodhill Country Club and Edina Country Club. Rice is a former officer of the Minnesota Women’s Golf Association (president in 1995), and a long-time director of the Minnesota Golf Association (first woman elected as a director in 1994). Rice’s record of volunteerism extends from the local club level all the way to the national level. She has chaired numerous committees including the Golf Committees at both Edina and Woodhill. She continues to participate as a tournament rules volunteer for the MWGA and is an active director of the MGA. Rice is a passionate advocate for the caddie scholars at the University of Minnesota Chapter House of the Western Golf Association’s Evans Scholars Foundation, where she was elected as a WGA director in 1995 and became the first woman elected to the WGA Board of Governors in 2010. For a span of five years (2006-2011), Rice served on the USGA’s Women’s Committee and she currently serves on the USGA Regional Affairs Committee.



*2012 Recipient:
Ede Rice*

As a qualified rules official at the national level, Rice has officiated at several USGA national championships, including the men’s and women’s U.S. Opens. She has also served as the official in charge for sectional qualifiers for both the U.S. Women’s Amateur and U.S. Women’s Opens. She served as general chair of the USGA Women’s State Team Championship in 2001 when it visited Woodhill Country Club, and she later served as the Minnesota women’s team captain at the 5th USGA Women’s State Team Championship in 2003.

A long-time competitive golfer, Rice has won a dozen club championships at the Woodhill and Edina Country Clubs. She played tennis as a youth and it wasn’t until her marriage to Jack Rice that she took up the game of golf. In 1994, Rice qualified for the U.S. Women’s Mid-Amateur. In 2006, she won the Minnesota Women’s Four-Ball and Senior Four-Ball Championships. She also made it to the first round of match play at the USGA Senior Women’s Amateur that year, and, by the end of the golf season, she had won the MGA’s Senior Women’s Player of the Year honor.

PAST RECIPIENTS OF THE WARREN J. REBHOLZ DISTINGUISHED SERVICE AWARD

2012	Ede Rice	2007	George Reynolds	2002	Cora Jane Blanchard	1997	Bob Ulsaker
2011	No recipient	2006	Nancy Manning	2001	Roger Gordon	1996	Patty Berg
2010	No recipient	2005	John Staver	2000	Ginny LaFavor	1995	Robert W. Morgan
2009	Jim Manthis	2004	Dick Bennett	1999	John Harris	1994	Les Bolstad
2008	Dick Harris	2003	Reed Mackenzie	1998	Fredric H. (Fritz) Corrigan		

MGA-PGA MINNESOTA GOLF HALL OF FAME



2012 Inductee: Tom Vardon

The MGA-PGA Minnesota Golf Hall of Fame was established in 1987 to recognize Minnesotans for their outstanding contributions to the game of golf. A task force meets annually to determine nominations. The MGA-PGA Minnesota Golf Hall of Fame is housed at Bunker Hills Golf Club in Coon Rapids and is operated and supported by the Minnesota Golf Association and the Minnesota Section of the Professional Golfers' Association of America. For more information, contact MGA Executive Director, Tom Ryan at 952-345-3971 or Minnesota Section PGA Executive Director, Jon Tollette at 763-754-0820.



MGA-PGA Minnesota Hall of Fame is located at Bunker Hills Golf Club

MINNESOTANS RECOGNIZED IN THE MGA-PGA GOLF HALL OF FAME

2012	George Carroll, Jon Chaffee, Nancy Foss Harris, Jo-Ann Lindsay, Garold Murphy, Tom Vardon Michael Zinni	2008	Darlene Anderson, Ron Benson, Neil Croonquist, Jim Manthis	2001	Frank Fiorito, Bob Reith, Sr., Bill Waryan	1991	Warren J. Rebholz, Harold Stodola, Bev Vanstrum
2011	Mike Fermoyle, Julie (Marvel) Gumila, Chet Latawicz, Nora McGuire, Nicki Nordstrom Reuterfeldt, David M. Tentis	2007	Jerilyn Britz, Bob Clark, Jim Sorenson, Jim Stuart	2000	Tom Lehman	1990	Joe Coria, Gertrude Dansingberg, Leo Spooner
2010	Jan Calin, Ken Gorg, David Tallman	2006	Rick Ehrmantraut, Steve Johnson, Jody Rosenthal-Anschutz, Dr. Donald White	1999	Gene Hansen, Bill Kidd, Jr., Dr. James Watson	1989	Bea Barrett Altmeyer, Willie Kidd, Sr., Alfred W. Wareham
2009	Don Berry, Nancy (Harris) Blanchard, John Cook, Bill Israelson, Mike Schultz, Dick Tollette	2005	Dave Haberle, Leonard Mattson, Joe Sodd	1998	Joel Goldstrand, John Harris	1988	Jock Hendry, Harrison "Jimmy" Johnston, Harry Legg
		2004	Reed Mackenzie	1997	Wally Ulrich	1987	Patty Berg, Les Bolstad, Totton P. Heffelfinger, Gunnard Johnson, Wally Mund
		2003	Cora Jane Blanchard, Bob Reith, Jr., George Reynolds	1996	Everett Stuart		
		2002	Ray Vennewitz	1995	Al Clasen		
				1994	Loyal "Bud" Chapman, Ray Hill		
				1993	Joan Garvin, John Staver		
				1992	Pat Sawyer, Don Waryan		

THE PLAYERS



MGA PLAYERS

Sammy Schmitz, 2012 MGA Player of the Year, watches his shot on his way to victory in the 6th MGA Mid-Players' Championship.

2013 MGA PLAYER OF THE YEAR STANDINGS

Men, Junior Boys and Senior Men

PLAYERS OF THE YEAR

MEN

1	Sammy Schmitz Valleywood GC	847.50
2	Matt Schneider Pokegama GC	415.00
3	Andy Jacobson Eagle Creek GC	385.00
4	Colton Buege Fox Hollow GC	311.25
5	Frederick Van Rooyen U of M, Les Bolstad GC	250.00
6	Kyle Beversdorf Baker National GC	225.00
7	Jesse Larson LeSueur CC	223.00
8	Beau Hanson Detroit CC	190.00
9	Jesse Bull Golden Valley G&CC	184.50
T10	David Christensen Elk River GC	175.00
T10	Donald Constable Spring Hill GC	175.00
12	Jesse Polk Hastings CC	165.00
13	Greg Werner Willingers CC	151.60
T14	Tim Hamm Rush Creek CC	150.00
T14	Dan Moline Ridgeview CC	150.00
16	Tyler Lowenstein Brookview CC	135.00
17	Robert Bell U of M, Les Bolstad GC	131.70
T18	Dylan Gergen Town & Country Club	125.00
T18	Daryl Schomer Wapicada CC	125.00
20	Jordan Hawkinson StoneRidge CC	118.00



Sammy Schmitz

JUNIOR BOYS

T1	Dominic Kieffer Somerset CC	105.00
T1	Karter Smith Ironman GC	105.00
T3	Dalton Charboneau Sundance GC	100.00
T3	Jono Lindquist Bent Hill CC	100.00
5	Justin Doeden	90.00
6	Jack Holmgren Baker National GC	87.50
T7	Jack Pexa New Prague GC	75.00
T7	Taylor Sundbom Enger Park CC	75.00
T7	Cordell Weber Fox Lake CC	75.00
T10	Jon Dutoit Chaska TC	67.50
T10	Ben Welle Meadows GC	67.50
12	Jacques Wilson	65.00
13	Brady Hanson	61.25
14	Sam Eisenhuth	60.00
T15	Jack Riester	50.00
T15	Miles Death Burl Oaks CC	50.00
T15	Freddy Thomas Brackett's Crossing CC	50.00
18	Ryan Mayer	42.50
T19	Dakotah Brunelle	40.00
T19	Grant Exsted	40.00
T19	Conrad Hahne The Links at Northfork	40.00
T19	Beau Hanson Detroit CC	40.00
T19	Jordan Peters	40.00
T19	Parker Reddig	40.00
T19	Austin Rusness Detroit CC	40.00
T19	Aaron Walzak	40.00
20	Paul Stankey	37.50



Karter Smith / Dominic Kieffer

SENIOR MEN

1	Leif Carlson Hastings CC	245.00
2	Jon Empanger Island View CC	182.50
3	Larry Barnacle Sawmill CC	166.67
4	Mark Knutson Hazeltine National CC	125.00
T5	Richard Blooston Edina CC	100.00
T5	David Kokesh Bent Creek CC	100.00
7	David Rehfeldt StoneRidge CC	95.00
8	David McCook Hastings CC	87.50
9	Patrick Vincelli Brackett's Crossing CC	80.77
T10	Terry Moores III Twin Cities CC	75.00
T10	James Price Emerald Greens CC	75.00
T10	Steve Whittaker Pebble Creek CC	75.00
13	David Mooty The Minikahda Club	70.00
T14	Don Howe Olympic Hills CC	65.00
T14	Tom Smith Brackett's Crossing CC	65.00
16	Craig Hanson Windsong Farm	60.00
T17	Randy Garber U of M, Les Bolstad GC	50.00
T17	Tom Gonsior Golden Valley G&CC	50.00
T17	Kevin Treacy Northland CC	50.00
T20	Bob Griesgraber Indian Hills CC	40.00
T20	Skip Schultz U of M, Les Bolstad GC	40.00



Leif Carlson

2011 MGA PLAYER OF THE YEAR STANDINGS

Women, Junior Girls and Senior Women

WOMEN

1	Sarah Burnham Rush Creek CC	560.00
2	Olivia Lansing White Bear YC/Dellwood Hills CC	412.50
3	Jaclyn Shepherd U of M, Les Bolstad GC	375.00
4	Celia Kuenster Somerset CC	312.50
5	Kristen Wagner Minneapolis GC/Baker Ntl. GC	310.00
6	Leigh Klasse Meadowbrook GC/Keller CC	305.00
7	McKenzie Neisen New Prague GC	300.00
8	Steffi Neisen New Prague GC	252.50
9	Gretchen Huhnerkoch U of M, Les Bolstad GC	195.00
10	Cassie Deeg Golden Eagle GC/Forest Hills CC	190.00
11	Brenda Williams Windsong Farm	129.50
12	Kara Salava Prestwick GC/Keller CC	120.00
13	Claudia Pilot Austin CC/Windsong Farm	114.50
14	Maggie Leland Alexandria CC	85.00
15	Mary Sweeney Indian Hills GC/U of M	80.00
16	Katie Hanneman Bearpath G&CC	70.00
T17	Taylor Hoag Minnesota Valley CC	65.00
T17	Natalie Samb Legends Club/U of M	65.00
19	Teresa Puga U of M, Les Bolstad GC	60.00
20	Anna Laorr Hazeltine National CC	57.50



Sarah Burnham

JUNIOR GIRLS

1	Sarah Burnham Rush Creek CC	645.00
2	Celia Kuenster Somerset CC	462.50
3	McKenzie Neisen New Prague GC	420.00
4	Cassie Deeg Forest Hills CC	275.00
5	Katherine Smith Ironman CC	230.00
6	Haley Boner Southview CC/Hillcrest of St. Paul	77.50
T7	Sara Detlefsen Somerset CC	75.00
T7	Rachel Gray Bunker Hills CC	75.00
9	Jennifer Pederson Southview CC	70.00
10	Kourtney Williams Pebble Creek G	60.00
T11	Kaitlyn Hennessy Lewiston CC	55.00
T11	Emaleigh Vreeman Southview CC	55.00
13	Anni Heck Southview CC	52.50
14	Brianna Janu Minnewaska CC	50.00
15	Marisa Toivonen Red Wing CC	45.00
16	Emily Israelson The Vintage at Staples	42.50
17	Trisa Hutchinson Ironman CC	41.67
18	Sadie Martin Elk River CC	40.00
T19	Lexi Bollant Windsong Farm	35.00
T19	Marja Sorenson Windsong Farm	35.00
T21	Kayley Borkowski Windsong Farm	31.70
T21	Paige Hungerhot Windsong Farm	31.70
T21	Alli Wood Windsong Farm	31.70



Leigh Klasse

SENIOR WOMEN

1	Leigh Klasse Meadowbrook CC/Keller CC	710.00
2	Claudia Pilot Austin CC/Windsong Farm	399.50
3	Brenda Williams Windsong Farm	389.50
4	Luanne Cortesi Keller CC	127.50
5	Mary Flynn Hazeltine National CC	117.50
6	Ellie Layton Rochester G&CC/Midland Hills	80.00
7	Mary Hoisser Keller CC	70.00
8	Bernie Brown Wapicada CC	55.00
9	Alison Hurley Minnesota Valley CC	50.00
10	Kristine Machut Bearpath G&CC	45.00
11	Susan Liberty Northland CC	42.50
12	Jo-Ann Lindsay Interlachen CC	40.00
T13	Nancy Blanchard Marshall CC	32.50
T13	Ann Briley Hollydale GC/Baker Ntl. GC/ Elm Creek GC/Medina G&CC	32.50
T13	Jill Nagel Hazeltine National CC	32.50
T16	Carey Dubbs Keller CC	25.00
T16	Maria Raborn Midland Hills CC	25.00
18	Nancy Harris Minneapolis CC	20.00
19	Kathy Hubert-Wyss Forest Hills CC	18.50
T20	Clare Pobanz Keller CC	12.50
T20	Rachel Wight Hazeltine Ntl. CC/Minneapolis CC	12.50
T20	Colleen Zwach Hazeltine Ntl. CC/Bearpath G&CC	12.50

PAST PLAYERS OF THE YEAR

	MEN	JUNIOR BOYS	SENIOR MEN	WOMEN	JUNIOR GIRLS	SENIOR WOMEN
2012	Sammy Schmitz	D. Kieffer/K. Smith	Leif Carlson	Sarah Burnham	Sarah Burnham	Leigh Klasse
2011	Sammy Schmitz	Dillon Schultz	Steve Whittaker	Leigh Klasse	Cassie Deeg	Leigh Klasse
2010	Don Constable	McCabe Buege	Steve Whittaker	Olivia Lansing	Maggie Leland	Leigh Klasse
2009	Jon Sauer	Kyle Beversdorf	Gary Johnson	Leigh Klasse	Gretchen Huhnerkoch	Claudia Pilot
2008	Trent Peterson	Robert Bell	Larry Barnacle	Claudia Pilot	Gretchen Huhnerkoch	Claudia Pilot
2007	Clayton Rask	Stephen Bidne	Randall Garber	Leigh Klasse	Hillary Gerster	Claudia Pilot
2006	Andrew Paulson	Matt Schneider	Larry Barnacle	Amy Schmucker	Katie Detlefsen	Ede Rice
2005	Joe Stansberry	Ryan Peterson	Tom Smith	Claudia Pilot	Katie Detlefsen	Ann Brilley
2004	Scott Gustafson	Trent Peterson	Larry Barnacle	Claudia Pilot	Katie Detlefsen	Nancy K. Harris
2003	Joe Stansberry	Clayton Rask	Robert Leaf	Claudia Pilot	Christie McArdle	Jo-Ann Lindsay
2002	John Spreiter	Patrick Herzog	Gerald Gruidl	Claudia Pilot	Amy Schmucker	Nancy K. Harris
2001	Ben Meyers	Patrick Herzog	Dick Blooston	Claudia Pilot	Megan George	Nancy K. Harris
2000	John Harris	Grant Lissick	Gerald Gruidl	Hilary Homeyer	Laura Olin	Nancy K. Harris
1999	Adam Dooley	AJ Hoffman/D. Supalla	Gerald Gruidl	A. Herron/C. Pilot	Laura Olin	Nancy K. Harris
1998	James McLean	Adam Riddering	Dick Blooston	Alissa Herron	Deb Means	Nancy K. Harris
1997	Joe Stansberry	Kyle Blackman	Carson Herron	Hilary Homeyer	Hilary Homeyer	Nancy K. Harris
1996	Terry O'Loughlin	Mark Christensen	Gary Thorp	Jennifer Tollette	Hilary Homeyer	Nancy K. Harris
1995	John Harris	Michael Christensen	John Reichert	Leigh Klasse	Kelly Kirwin	Jo-Ann Lindsay
1994	John Harris	David Christensen	John Reichert	Nancy Blanchard	Kelly Kirwin	Nancy K. Harris
1993	John Harris	Eric Ecker	Dick Blooston	Female Player of the Year Awards begin in 1994		
1992	John Harris	Andy Brink	Bob Harris			
1991	John Harris	Mike Sauer	James Scheller			
1990	John Harris	Paul Meyer	Loyal Chapman			
1989	John Harris	Russ Simenson	Loyal Chapman			
1988	John Harris	Tim Herron	R. Magnuson/C. Mingo	<i>Alissa Herron (1998)</i>		
1987	John Harris	Russ Simenson	Rod Magnuson			
1986	Jim Sorenson	Tom Anderson	Rod Magnuson			
1985	Jim Sorenson	Brad Geer	Dick Kohlby	<i>Donald Constable (2010)</i>		
1984	Dave Tentis	Brad Geer	L. Spooner/L. Chapman			
1983	Chris Perry	Tom Nyberg	Leo Spooner			
1982	Dave Tentis	Steve Barber	Chuck McCurdy			
1981	Dave Tentis	John Brellenthin	Lloyd Freden			
1980	Dan Croonquist	Chris Perry	Neil Croonquist			
1979	Dan Croonquist	C. Perry/D. Tentis	Jack Adams			
1978	Bill Israelson	Chris Perry	Loyal Chapman			
1977	Bill Israelson	Jeff Teal	Neil Croonquist			
1976	Bill Israelson	John Hendricks	Gene Christensen			
1975	Steve Johnson	Mark Norman	John Miller			

MGA PLAYER POINT DISTRIBUTION

Men, Junior Boys and Senior Men

This is the MGA Men's Amateur Point Ranking System. Point totals shown include points earned through qualifying. Points are awarded on an ascending scale from qualifier to champion.

STROKE PLAY TOURNAMENTS

	1st	2nd	3rd	4th	5th	6th	7th	8th	9th	10th	11th	12th	13th	14th
MGA Amateur	250	200	175	150	130	120	110	100	90	80	70	60	50	40
											15th 30	16-20th 20	21-25th 10	
MGA Mid-Amateur	125	100	75	60	50	40	30	20	10	5				
MGA Four-Ball	75	50	40	30	20	10	5	(per player)						
MGA Senior Amateur (Sr Pts)	125	100	75	60	50	40	30	20	10	5				
MGA Senior Four-Ball (Sr Pts)	65	50	40	30	20	10	5	(per player; Champ Fit)						
MGA Mixed Team Amateur	50	40	30	20	10	5	(per player; overall results)							
MGA Team Championship	30	25	20	15	10	5	(per player)							
MPGA Public Links	125	100	75	60	50	40	30	20	10	5				
MPGA Four-Ball	30	25	20	15	10	5	(per player; Division 1 only)							
MPGA Mid-Amateur	50	40	30	20	15	10	5							
MPGA Senior Public Links (Sr Pts)	50	40	30	20	15	10	5							
Minnesota State Open	300	250	225	200	175	150	125	100	90	80	70	60	50	40
											15th 30	16-20th 20	21-25th 10	
Minnesota Senior Open (Sr Pts)	125	100	75	60	50	40	30	20	10	5				
Minnesota Golf Champions	100	75	60	50	40	30	25	20	10	5				
USGA Open	700	650	600	575	550	525	500	475	450	425	300			
	Low Amateur (11th-cut) - 400						Sectional Qualifiers - 200				Local Qualifiers - 50			
USGA Senior Open (Sr Pts)	400	350	325	300	275	250	225	200	175	165	125			
	Low Amateur (11th-cut) - 150						Sectional Qualifiers - 50							
British Senior Amateur (Sr Pts)	125	100	75	60	50	40	30	20	10	5				
Canadian Mid-Amateur	125	100	75	60	50	40	30	20	10	5				
Canadian Senior Amateur (Sr Pts)	75	60	40	25	10									
Minnesota State Jr. Boys' (Jr Pts)	75	60	50	40	30	25	20	15	10	5				
Junior PGA (Jr Pts)	200	175	150	125	100	75	60	50	40	35				
Minnesota Junior PGA (Jr Pts)	75	60	50	40	30	25	20	15	10	5				
MSHSL State A, AA & AAA (Jr Pts)	75	60	50	40	30	25	20	15	10	5				
Trusted Choice Junior Classic (Jr Pts)	175	150	125	100	75	60	50	40	35	30				
WGA Western Junior (Jr Pts)	100	75	60	50	40	30	25	20	10	5				
MN PGA Players' Tour Tournament of Champions (Jr Pts)	25	15	10	5										
MGA Junior Team (Indiv. Jr Pts)	25	15	5											
MGA Junior Team (Team Jr Pts)	25	15	5	(per player)										
MPGA Junior Public Links (Jr Pts)	25	15	5											
MPGA Combination	20	15	10	(per player)										
Trans-Mississippi Amateur	100	75	60	50	40	30	25	20	10	5				

MALE PLAYER POINTS

Male Player Point Distribution continued on next page.

MGA PLAYER POINT DISTRIBUTION

Men, Junior Boys and Senior Men continued

MATCH PLAY TOURNAMENTS

	Win	R-up	Semi	Qtr	16	32	Match Play Qualifier	Sectional Qualifier
MGA Players'	200	150	100	75	50	25		
MGA Senior Players' (<i>Sr Points</i>)	100	75	50	25				
MGA Mid-Players'	100	75	50	25				
USGA Amateur	400	300	250	200	150	120	100	50
British Amateur	400	300	250	200	150	120	90	
WGA Western Amateur	400	300	250	200			100	
							Make 36 Hole Cut - 50	
USGA Mid-Amateur	300	200	150	125	100	80	60	40
USGA Amateur Public Links	300	200	150	125	100	80	60	40
USGA Junior Amateur (<i>Jr Points</i>)	300	200	150	125	100	80	60	40
USGA Senior Amateur (<i>Sr Points</i>)	300	200	150	125	100	80	60	40
Canadian Amateur	300	200	150	100	90	75	50	30
MPGA Bob Ulsaker Match Play	50	40	25					
MPGA Bob Ulsaker Senior Match Play	25	15	5					
Trans-Mississippi Senior Amateur (<i>Sr Points</i>)	50	30	20					

REGIONAL STROKE PLAY TOURNAMENTS

	1st	2nd	3rd
KX4-BF Bank of the West Invitational - Moorhead CC	25	15	5
Labor Day Classic - Worthington CC	25	15	5
Lakeland Invitational - Eagle Creek CC	25	15	5
Loren Krugel Invitational - Mankato CC	25	15	5
Twin Cities Championship	25	15	5
Twin Cities Senior Championship (<i>Sr Points</i>)	25	15	5
Twin Cities Junior Championship (<i>Jr Points</i>)	25	15	5
Upper Bronze Memorial - Hiawatha CC	25	15	5

REGIONAL MATCH PLAY TOURNAMENTS

	Win	R-up	Semi
Arrowhead Invitational - Ridgeview CC	25	15	5
Birchmont - Bemidji T&CC	25	15	5
Lyle Cran Shortstop - Stillwater CC	25	15	5
Northland Men's Invitational - Northland CC	25	15	5
Northwest Invitational - Mesaba CC	25	15	5
Pine to Palm - Detroit CC	25	15	5
Resorters - Alexandria CC	25	15	5

Senior points will be awarded to the top five eligible seniors who make the cut in the Amateur, Four-Ball, Mid-Amateur, and State Open championships (50, 40, 30, 20, and 10 points, respectively).

- Players earning exemptions will receive points given for appropriate qualifiers.
- Player Point Committee may assign points for performance in any other prestigious event.

MGA PLAYER PROFILES

Men, Junior Boys and Senior Men

LARRY BARNACLE

Birth Date: April 11, 1948
Residence: Pine Springs, Minn.
College: University of Minnesota
Home Club: Sawmill Golf Club

2012 GOLF HIGHLIGHTS

MGA Amateur	Low Sr
MGA Sr Amateur	T-10th
MGA Sr Four-Ball	Champion
MPGA Sr Public Links	T-2nd
Twin Cities	Sr. 2nd

CAREER GOLF HIGHLIGHTS

MGA Sr	2008, 2006, Player of the Year	2004
MGA Amateur	2011 Low Sr, 2006 Low Sr, 2005 Low Sr	
MGA Mid-Amateur	2010 T-2nd/Low Sr	
MGA Sr Amateur	2011 T-8th, 2010 T-7th, 2007 7th Place, 2006 Runner-up	
MGA Players'	2007 Quarterfinalist	
MGA Mid-Players'	2010 Round of 16	
MGA Sr Players'	2010, 2009, 2007, 2005 Quarterfinalist	2008 Champion, 2006 Semifinalist
MGA Sr Four-Ball	2010 T-2nd, 2008, 2004 Champion, 2007 3rd	
MPGA State Sr Public Links	2010 T-7th, 2009 7th	
MPGA Mid-Amateur	2010 T-2nd 2009 Champion	
MN State Open	2006 Low Sr	
MN Sr Open	2011 T-4th, 2009 T-8th, 2006, 2001, 1999, 1998 Runner-up	
USGA Sr Amateur	2008 Sectional Qualifier, 2005, 2003 Match Play Qualifier	



KYLE BEVERSDORF

Birth Date: May 17, 1992
Residence: Plymouth, Minn.
College: University of Minnesota
Home Club: Baker National Golf Club

2012 GOLF HIGHLIGHTS

MGA Players'	Quarterfinalist
USGA Public Links	Semifinalist

CAREER GOLF HIGHLIGHTS

MGA Jr Boys' Player of the Year	2009
MN Jr PGA Player of the Year	2009
MGA Amateur	2011 T-21st, 2010 T-24th
MGA Jr Boys'	2009 T-5th
MGA Players'	2011 Semifinalist
MPGA State Public Links	2010 T-5th, 2009 5th
MPGA State Jr Public Links	2009 Champion
MN Jr PGA	2009 8th
MN State High School Class AAA	2010 T-2nd, 2009 T-5th
US Open	2009 Local Qualifier
USGA Amateur	2011 Sectional Qualifier
USGA Amateur Public Links	2011 Sectional Qualifier

COLTON BUEGE

Birth Date: December 20, 1991
Residence: Rogers, Minn.
School: University of Minnesota
Home Club: Fox Hollow Golf Course

2012 GOLF HIGHLIGHTS

MGA Amateur	T-5th
MGA Four-Ball	Champion
MGA Players'	Semifinalist
MPGA Four-Ball	T-4th
MPGA State Public Links	T-8th

CAREER GOLF HIGHLIGHTS

MGA Jr Boys'	2010 T-2nd
MGA Players'	2011 Semifinalist
MN State Open	2011 T-9th
MN Jr PGA	2010 T-5th
MPGA State Jr Public Links	2008 T-3rd

RICHARD BLOOSTON

Birth Date: March 30, 1943
Residence: Edina, Minn.
School: Benilde High School
Occupation: Financial Services
Home Club: Edina Country Club

2012 GOLF HIGHLIGHTS

MGA Four-Ball	Low Sr Team
MGA Sr Players'	Semifinalist

CAREER GOLF HIGHLIGHTS

MGA Sr	2001, 1998, Player of the Year	1993
MGA Amateur	1971 2nd 1980, 1973 3rd	
MGA Mid-Amateur	2006 3rd, 1988 2nd	
MGA Four-Ball	1989, 1987, 1964 Champion	
MGA Sr Players'	2011 Quarterfinalist	
MGA Sr Amateur	2009 T-8th, 2002 6th, 1999 T-2nd	
MGA Sr Four-Ball	2010 T-6th, 2004 T-5th, 2002 3rd	



MGA PLAYER PROFILES

Men, Junior Boys and Senior Men continued

JESSE BULL

Birth Date: April 14, 1975
Residence: Minneapolis, Minn.
College: University of North Dakota
Occupation: Financial Advisor
Home Club: Golden Valley Golf & Country Club

2012 GOLF HIGHLIGHTS

MGA Amateur	T-25th
MGA Mid-Amateur	T-3rd
MGA Mid-Players'	Quarterfinalist
MGA Players'	Round of 16
USGA Mid-Amateur	Sectional Qualifier

CAREER GOLF HIGHLIGHTS

MGA Amateur	2011 T-21st, 2010 8th, 2009 2 ^{1st}
MGA Mid-Amateur	2010 T-10th, 2009 T-4th, 2008 T-7th
USGA Mid-Amateur	2011 Sectional Qualifier



LEIF CARLSON

Birth Date: July 28, 1953
Residence: Apple Valley, Minn.
College: University of Minnesota
Occupation: Software Developer
Home Club: Hastings Country Club

2012 GOLF HIGHLIGHTS

MGA Senior Men's Player of the Year	
MGA Sr Amateur	T-5th
MGA Sr Four-Ball	T-3rd
MGA Sr Players'	Quarterfinalist
MPGA Four-Ball	2nd
MPGA State Public Links	T-5th
USGA Sr Amateur	Round of 32
Twin Cities	Sr Champion

CAREER GOLF HIGHLIGHTS

MGA Mid-Amateur	2011 T-10th, 2010 T-10th/2nd Low Sr, 2008 T-19th/3rd Low Sr, 2005 7th
MGA Senior Amateur	2011 T-6th, 2010, 2008 Champion
MGA Sr Players'	Quarterfinalist
MGA Four-Ball	1997, 1994 Champion
MGA Team	2008, 2004 Runner-up, 2007 T-5th, 2006 6th, 2005 T-3rd
MN State Open	2011 Low Sr
MPGA Four-Ball	2007 T-4th, 2003, 1992 Champion, 2002 Runner-Up
MPGA Public Links	2006 T-10th, 1991 Champion, 1975 Runner-Up
MPGA Sr Public Links	2008 8th, 2006 T-6th
MPGA Combination	2006 Runner-Up
USGA Mid-Amateur	2001 Sectional Qualifier
USGA Amateur Public Links	1988 Round of 32
Trans-Mississippi Amateur	2001 Round of 32, 1996 Quarterfinalist

JON EMPANGER

Birth Date: February 26, 1955
Residence: Chaska, Minn.
College: University of Minnesota
Occupation: Self-employed
Home Club: Island View Golf Club

2012 GOLF HIGHLIGHTS

MGA Mid-Amateur	4th Low Sr
MGA Sr Amateur	T-2nd
MGA Sr Players'	Quarterfinalist
MPGA State Sr Public Links	Champion

CAREER GOLF HIGHLIGHTS

MGA Amateur	2010 2nd Sr
MGA Sr Amateur	2010 T-7th
MGA Mid-Amateur	2010 5th Sr
MGA Sr Four-Ball	2011 T-7th, 2010 Champion
MPGA State Sr Public Links	2011 Champion
USGA Sr Amateur	2011 Sectional Qualifier

ANDY JACOBSON

Birth Date: August 10, 1979
Residence: Wilmar, Minn.
College: University of Southern Mississippi
Occupation: Insurance Agent
Home Club: Eagle Creek Golf Club

2012 GOLF HIGHLIGHTS

Lakeland Tournament	2nd
MGA Amateur	T-5th
MGA Mid-Players'	Semifinalist
MGA Players'	Champion

CAREER GOLF HIGHLIGHTS

MGA Mid-Players'	2011 Runner-Up, 2010 Semifinalist
MGA Four-Ball	2010 T-5th
MPGA Four-Ball	2010 6th
MN State Open	2007 T-19th



TROY JOHNSON

Birth Date: September 7, 1971
Residence: Maple Grove, Minn.
College: University of Minnesota & Augsburg College
Occupation: Sales Representative
Home Club: Rush Creek Golf Club

2012 GOLF HIGHLIGHTS

MGA Amateur	T-15th
MGA Players'	Quarterfinalist
MN State Open	T-20th

CAREER GOLF HIGHLIGHTS

MGA Amateur	2009 T-10th, 2008 T-7th
MGA Mid-Amateur	2010 Champion, 2008 Runner-Up, 2007 T-4th, 2006 T-9th
MGA Players'	2010 Round of 16, 2009 Semi-Finalist
MGA Mid-Players'	2009 Champion, 2008 Semifinalist
MGA Four-Ball	2011 T-5th, 2010 3rd, 2006 T-3rd, 2004 T-6th
MGA Team	2008 T-3rd
MPGA State Public Links	2011 T-4th, 2009 T-7th, 2008 Champion, 2007 T-3rd
MPGA Four-Ball	2007 Champion (Div. 1)
MN State Open	Champion
USGA Amateur Public Links	2010 Sectional Qualifier, 2008 Qualifier, 2007 Round of 64
USGA Mid-Amateur	2011, 2006 Sectional Qualifier



DOMINIC KIEFFER

Birth Date: September 15, 1993
Residence: Byron, Minn.
College: Colorado State University
Home Club: Somerby Golf Club

2012 GOLF HIGHLIGHTS

MGA Co-Jr Boys'	Player of the Year
MN State Open	T-11th
MGA Jr Boys'	2nd

CAREER GOLF HIGHLIGHTS

MGA Jr Boys'	2011 T-4th
MPGA State Public Links	2011 3rd
USGA Jr Amateur	2011 Sectional Qualifier

JESSE LARSON

Birth Date: January 31, 1975
Residence: Shakopee, Minn.
College: Southwest Minnesota State University
Occupation: Software Engineer
Home Club: LeSueur Country Club

2012 GOLF HIGHLIGHTS

MGA Amateur	T-5th
MGA Four-Ball	T-6th
MGA Mid-Players'	Runner-Up
MGA Players'	Round of 32

CAREER GOLF HIGHLIGHTS

MGA Amateur	2011 10th, 2010 T-24th, 2009 T-24th
MGA Mid-Amateur	2011 T-7th, 2010 4th, 2009 7th
MGA Four-Ball	2011 T-3rd
MN State Open	2009 T-15th
USGA Mid-Amateur	2011 Sectional Qualifier



SAMMY SCHMITZ

Birth Date: September 7, 1980
Residence: Farmington, Minn.
College: St. John's University
Occupation: District Manager at HCSG
Home Club: Valleywood Golf Course

2012 GOLF HIGHLIGHTS

MGA Men's Player of the Year	
MGA Amateur	T-2nd
MGA Mid-Amateur	Champion
MGA Mid-Players'	Champion
MGA Players'	Round of 16
MPGA Mid-Amateur	Champion
MPGA State Public Links	Champion
MPGA Combination	Champion
MN State Open	T-7th
USGA Mid-Amateur	Round of 32
Twin Cities	T-2nd

CAREER GOLF HIGHLIGHTS

MGA Men's Player of the Year	2011
MGA Amateur	2011 5th, 2009 T-4th
MGA Mid-Amateur	2011 Champion, 2010 T-2nd
MGA Mid-Players'	2011 Semifinalist
MGA Players'	2011 Round of 16, 2010 Round of 16, 2009 Quarterfinalist, 2008 Semifinalist
MGA Four-Ball	2011 T-7th
MPGA State Public Links	2011 2nd, 2010 3rd, 2009 T-2nd
MPGA Four-Ball	2009 T-2nd
MN State Open	2011 2nd, 2010 T-19th, 2009 T-4th
Lyle Cran	2009 Champion
Twin Cities	2010 Runner-up, 2009 Champion
USGA Mid-Amateur	Match Play Qualifier

CAREER GOLF HIGHLIGHTS



MGA PLAYER PROFILES

Men, Junior Boys and Senior Men continued

MATT SCHNEIDER

Birth Date: December 17, 1987
Residence: Cohasset, Minn.
College: Bowling Green State University
Home Club: Pokegama Golf Course

2012 GOLF HIGHLIGHTS

MGA Amateur	T-2nd
MGA Players'	Round of 16
MN State Open	6th
USGA Amateur Public Links	Sectional Qualifier

CAREER GOLF HIGHLIGHTS

MGA Jr Player of the Year	2006
MGA Amateur	2010 T-15th, 2007 T-9th, 2006 3rd
MGA Jr Boys'	2006 Champion, 2005 T-13th
MGA Players'	2011 Round of 32
MGA Four-Ball	2010 T-5th
MGA Team	2011 Champion
MN State Open	2010 T-17th
MN Jr PGA	2005 Champion
USGA Amateur	2010 Sectional Qualifier



Schneider

KARTER SMITH

Birth Date: January 16, 1996
Residence: Detroit Lakes, Minn.
School: Detroit Lakes High School
Home Club: Ironman Golf Course

2012 GOLF HIGHLIGHTS

MGA Co-Jr Boys' Player of the Year	
MGA Jr Boys'	T-3rd
MN State High School	AA T-2nd
MN Jr PGA	3rd

CAREER GOLF HIGHLIGHTS

MGA Jr Boys'	2011 2nd
MGA Jr Team (Individual)	2011 3rd
MN State High School (Class AA)	2011 T-2nd
MN Jr PGA	2011 3rd

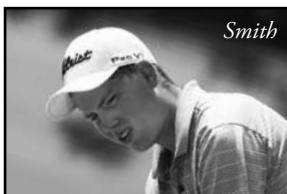

Smith

PATRICK VINCELLI

Birth Date: February 24, 1946
Residence: Rosemount, Minn.
College: University of Minnesota
Occupation: Retired Human Resources Executive
Home Club: Brackett's Crossing CC

2012 GOLF HIGHLIGHTS

MGA Sr Amateur	T-10th
MGA Sr Four-Ball	T-6th
MGA Four-Ball	2nd Low Sr
MPGA State Sr Public Links	4th
MN Sr Open	T-8th

CAREER GOLF HIGHLIGHTS

MGA Sr Amateur	2011 T-3rd, 2010 T-10th, 2008 6th, 2006 6th, 2005 3rd, 2004 T-4th, 2003 T-9th, 2002 5th
MGA Sr Four-Ball	2009 T-7th, 2008 5th, 2006 2nd, 2005 T-7th, 2003 T-3rd, 2002 T-6th
MGA Sr Players'	2010 Semifinalist, 2009 Runner-Up, 2007 Quarterfinalist, 2006 Quarterfinalist, 2004 Quarterfinalist, 2003 Semifinalist
MPGA Mid-Amateur	2008 3rd
MPGA State Sr Publinks	2009 2nd, 2008 T-2nd, 2006 T-5th, 2002 T-6th
MPGA Combination	2003 T-4th
USGA Sr Amateur	2011 Round of 32, 2004 Sectional Qualifier
Twin Cities Sr	2008 Champion, 2002 Champion



Vincelli

MGA PLAYER POINT DISTRIBUTION

Women, Junior Girls and Senior Women

This is the MGA Women's Amateur Point Ranking System. Point totals shown include points earned through qualifying. Points are awarded on an ascending scale from qualifier to champion.

STROKE PLAY TOURNAMENTS

	1st	2nd	3rd	4th	5th	6th	7th	8th	9th	10th	11th
MWGA Amateur	150	125	100	75	60	50	40	30	20	10	
Minnesota Women's Publinks	100	80	70	60	50	40	30	20	10	5	
MGA Mid-Amateur	100	80	70	60	50	40	30	20	10	5	
MWGA Senior Amateur (Sr Pts)	100	80	70	60	50	40	30	20	10	5	
MWPGA Senior Amateur (Sr Pts)	100	80	70	60	50	40	30	20	10	5	
MWGA Four-Ball (per player)	50	40	35	30	25	20	15	10	5	2	
MGA Mixed Team Amateur	50	40	30	20	10	5	(per player; overall results)				
MGA Team Championship	30	25	20	15	10	5	(per player)				
Minnesota Women's State Open	100	80	70	60	50	40	30	20	10	5	
Westfield Junior PGA (Jr Pts)	200	175	150	125	100	75	60	50	40	35	
Minnesota State Junior Girls' (Jr Pts)	75	60	50	40	30	25	20	15	10	5	
Westfield Junior MN PGA (Jr Pts)	40	30	25	20	15	10	5				
MSHSL State A, AA & AAA (Jr Pts)	75	60	50	40	30	25	20	15	10	5	
USGA Women's Open	600	550	500	475	450	425	400	375	350	325	215
	Low Amateur (11th-cut) - 315			Sectional Qualifiers - 100				Low Qualifiers - 25			
Senior Ladies British Open Amateur	125	100	75	60	50	40	30	20	10	5	
Canadian Women's Amateur	100	80	70	60	50	40	30	25	20	15	
Canadian Senior Women's Amateur	75	60	40	25	10						
MWPGA Four-Ball	25	20	15	10	5	(per player)					
MWGA Senior Four-Ball (Sr Pts)	50	40	35	30	25	20	15	10	5	2	
MN PGA Players' Tour ToFC (Jr Pts)	20	15	10	5							

MATCH PLAY TOURNAMENTS

	Win	R-up	Semi	Qtr	16	32	Match Play Qualifier	Sectional Qualifier	
MWGA Match Play	125	100	50	25	10				
MWGA Senior Match Play	30	20	10						
MWPGA Match Play	30	20	10						
USGA Women's Amateur	400	300	250	200	150	120	90	50	
Ladies British Open Amateur	200	150	125	100	75	60	50		
USGA Women's Public Links	300	200	150	125	100	80	50	25	
USGA Women's Mid-Amateur	300	200	150	125	100	80	50	25	
USGA Girls' Junior Amateur	300	200	150	125	100	80	50	25	
USGA Women's Senior Amateur	300	200	150	125	100	80	50	25	
WWGA Amateur	100	75	50	35	25	15	5		
WWGA Junior (Jr Pts)	100	75	60	45	35				
Trans National	100	75	50	35	25	15	5		

Female Player Point Distribution continued on next page.

MGA PLAYER POINT DISTRIBUTION

Women, Junior Girls and Senior Women continued

REGIONAL STROKE PLAY TOURNAMENTS

	1st	2nd	3rd
Labor Day Classic – <i>Worthington CC</i>	20	10	5
Northfield Invitational – <i>Northfield CC</i>	20	10	5
Northland Invitational – <i>Northland CC</i>	20	10	5
Twin Cities Championship	20	10	5

REGIONAL MATCH PLAY TOURNAMENTS

	Win	R-up	Semi
Birchmont (<i>Bemidji T&CC</i>)	20	10	5
Resorters (<i>Alexandria CC</i>)	20	10	5

- Players earning exemptions will receive points given for appropriate qualifiers.
- Player Point Committee may assign points for performance in any other prestigious event.

MGA PLAYER PROFILES

Women, Junior Girls and Senior Women

SARAH BURNHAM

Birth Date: March 15, 1996
Residence: Maple Grove, Minn.
School: Wayzata High School
Home Club: Rush Creek Golf Club

2012 GOLF HIGHLIGHTS

MGA Jr Girls' Player of the Year	
MGA Wmn's Player of the Year	
MN Women's Amateur	Champion
MWGA Match Play	Semifinalist
MWPGA Public Links	Champion
MN Jr Girls'	2nd
Twin Cities Jr	Champion
MN Wmn's State Open	4th
MN Jr PGA	7th
USGA Wmn's Amateur Public Links	Match Play Qualifier

CAREER GOLF HIGHLIGHTS

MN Jr Girls'	2011 2nd
MN State High School (Class AAA)	2011 5th, 2010 6th
MN Jr PGA	2011 7th, 2010 3rd

CASSIE DEEG

Birth Date: October 1, 1993
Residence: Hugo, Minn.
School: Stillwater High School
Home Club: Golden Eagle Golf Club

2012 GOLF HIGHLIGHTS

MWPGA Public Links	T-6th
MWGA Match Play	Runner-Up
MN State High School (Class AAA)	3rd
MN Jr Girls'	T-4th
MN Wmn's Four-Ball	Champion



CAREER GOLF HIGHLIGHTS

MGA Jr Girls' Player of the Year	2011
MN Women's Amateur	2011 T-6th
MWGA Match Play	Champion
MWPGA Match Play	2011 Semifinalist, 2009 Runner-Up
MWPGA Public Links	2011 Champion, 2009 T-7th
MN Jr Girls'	2011 T-4th, 2010 6th, 2009 Champion
MN State High School (Class AAA)	2011 Co-Champion, 2010 7th
MN Jr PGA	2010 T-6th, 2008 2nd
Twin Cities Jr	2010 2nd
MGA Jr Team (Individual)	2011 2nd, 2010 T-2nd, 2009 Champion
MGA Jr Team (Team)	2011 Champion, 2010 Champion, 2009 Champion
USGA Jr Girls'	2011 Sectional Qualifier, 2008 Sectional Qualifier

GRETCHEN HUHNERKOC

Birth Date: December 26, 1990
Residence: Burnsville, Minn.
College: Wichita State University
Home Club: U of M, Les Bolstad CC

2012 GOLF HIGHLIGHTS

MWPGA Match Play	Champion
MWPGA Public Links	T-3rd
MN Wmn's Four-Ball	T-3rd

CAREER GOLF HIGHLIGHTS

MGA Jr Girls' Player of the Year	2009
MN Wmn's Amateur	2011 2nd
MGA Jr Team (Individual)	2009 2nd, 2008 Champion
MGA Jr Team (Team)	2009, 2008, 2007, 2006, 2005 Champion
MWPGA Public Links	2011 7th, 2010 7th, 2009 Champion, 2008 Runner-up, 2007 3rd
MWPGA Match Play	2010 Semifinalist, 2007 Runner-Up
MN Jr Girls'	2009 T-3rd, 2008 T-2nd, 2007 4th
MN Jr PGA Championship	2009 Runner-up, 2008 T-4th
MN State High School (Class AAA)	2009 T-3rd, 2008 T-6th
USGA Jr Girls' Sectional	2007 Qualifier
Northfield Invitational	2007 Runner-Up
Twin Cities Jr Championship	2009 Champion, 2007 Champion, 2008 Champion, 2006 Runner-up
Westfield MN PGA	2007 Jr 5th
WWGA Amateur	2010 Match Play



Huhnerkoch

LEIGH KLASSE

Birth Date: September 22, 1959
Residence: St. Anthony, Minn.
College: University of Minnesota
Occupation: Principal Infrastructure Engineer
Home Club: Meadowbrook CC/ Keller CC

2012 GOLF HIGHLIGHTS

MGA Sr Wmn's Player of the Year	
MGA Wmn's Mid-Amateur	2nd
MN Wmn's Amateur	9th
MN Wmn's Sr Amateur	Champion
MWGA Sr Match Play	Champion
MWPGA Public Links	5th
MWPGA Sr Public Links	Champion
MWPGA Match Play	Semi-finalist
MGA Mixed Amateur Team	5th
MN Wmn's Four-Ball	6th
MWGA Sr Four-Ball	2nd
USGA Wmn's Mid-Amateur	Match Play Qualifier
USGA Sr Wmn's Amateur	Round of 16

CAREER GOLF HIGHLIGHTS

MGA Wmn's Player of the Year	2011, 2009, 2007, 1995
MGA Sr Wmn's Player of the Year	2011, 2010
MGA Wmn's Mid-Amateur	2011, 2008, 2007, 2006, 2005, 2004 Champion, 2010, 2009, 2001 2nd
MN Wmn's Amateur	2011 T-3rd, 2010 T-4th, 2009 8th, 2007, 2005, 2004 2nd
MN Sr Wmn's Amateur	2011, 2010 Champion



Klasse

MWGA Match Play	2010 Quarterfinalist, 2007 Semifinalist, 2006 Runner-up, 2005 Round of 16
MWGA Sr Match Play	2011 Runner-up
MWPGA Match Play	2011, 2010, 2008, 2005 Runner-up, 2009, 2006 Champion
MWPGA Public Links	2011 T-2nd, 2010 T-5th, 2009, 2005, 2003, 2001 Runner-up, 2008 3rd, 2007, 2006, 1997, 1995 Champion
MWPGA Sr Public Links	2011, 2010 Champion
MN Wmn's State Open	2011 T-3rd, 2009 T-4th, 2008 3rd
MGA Mixed Amateur Team	2011, 2010 4th, 2009, 2004 Champion, 2008, 2006, 2005 2nd
MN Wmn's Four-Ball	2011 2nd, 2007 Champion
MWGA Sr Four-Ball	2011 Champion, 2010 2nd
MWPGA Four-Ball	2010 T-2nd, 2009 3rd, 2008, 2007, 2006, 2005, 2002, 1996, 1995, Champion, 2003 2nd
USGA Wmn's Amateur	22 time Sectional Qualifier
USGA Sr Wmn's Amateur	2011 Round of 16, 2010 Match Play Qualifier
USGA Wmn's Mid-Amateur	2011, 2010, 2006, 2004, 2002 Match Play Qualifier, 2009 Round of 16, 2008, 2007 Round of 32, 9 time Sectional Qualifier
USGA Wmn's Public Links	2004, 2003 Match Play, 24 time Sectional Qualifier

MGA PLAYER PROFILES

Women, Junior Girls and Senior Women continued

CELIA KUENSTER

Birth Date: March 11, 1996
Residence: Mendota Heights, Minn.
School: Cretin-Derham Hall
Home Club: Somerset Country Club

2012 GOLF HIGHLIGHTS

MN Wmn's Amateur	T-3rd
MN Jr Girls'	Champions
MN State High School (Class AAA)	Champion
MN Wmn's State Open	3rd
MN Wmn's Four-Ball	Champion

CAREER GOLF HIGHLIGHTS

MN Women's Amateur	2011 Champion
MN Jr PGA	2010 5th
MN Jr Girls'	2011 Champion, 2010 9th
Girls MN State High School (AAA)	2011 Co-Champion
USGA Jr Girls'	2011 Sectional Qualifier



OLIVIA LANSING

Birth Date: August 4, 1988
Residence: Dellwood, Minn.
College: Drake University
Home Club: Dellwood Hills GC/
 White Bear Yacht Club

2012 GOLF HIGHLIGHTS

MN Wmn's Amateur	T-3rd
MWGA Match Play	Runner-Up
MN Wmn's State Open	T-8th
MWPGA Public Links	2nd
MN Wmn's Four-Ball	Champion
MWPGA Four-Ball	Champion

CAREER GOLF HIGHLIGHTS

MGA Wmn's Player of the Year	2010
MN Wmn's Amateur	2011 T-6th, 2010, 2009 Champion, 2008 T-2nd, 2007 6th
MWGA Match Play	2011 Quarterfinalist, 2010 Champion, 2009, 2006 Semifinalist, 2007 Runner-up
MWPGA Match Play	2010, 2008 Champion
MWPGA Public Links	2011 T-2nd, 2010, 2008 Champion, 2009 5th
MN Wmn's State Open	2011 Champion, 2010 4th
MN State High School (Class AA)	2006 Runner-up, 2005 3rd
Twin Cities Jr	2006 Champion
Westfield MN Junior	2005 3rd
MGA Mixed Amateur Team	2010 Champion, 2007 2nd
MN Wmn's Four-Ball	2011 Champion, 2009 4th, 2008 T-3rd, 2007 2nd
MWPGA Four-Ball	2011, 2009 Champion
USGA Wmn's Open	2009 Local Qualifier
USGA Wmn's Amateur	2011, 2010, 2009, 2008 Sectional Qualifier

JO-ANN LINDSAY

Birth Date: November 23, 1940
Residence: Edina, Minn.
Home Club: Interlachen Country Club, St. Charles CC, Winnipeg, Calusa Pines, Naples, Fla.

2012 GOLF HIGHLIGHTS

MWGA Sr Four-Ball	6th
MN Wmn's Sr Amateur	8th

CAREER GOLF HIGHLIGHTS

MN Sr Wmn's Player of the Year	2003, 1995
MN Sr Wmn's Amateur	2011 T-6th, 2010 4th, 2009, 2008 Runner-up, 2007 6th, 2005, 1994 Champion
MN Sr Wmn's Match Play	2007, 2004, 2000, 1999, 1991 Champion, 2006, 2003 Runner-up
MWGA Sr Four-Ball	2011 3rd, 2010 7th, 2009, 2008, 2007, 2006 Runner-up, 2005, 2004, 2003, 2002, 2001, 2000, 1999, 1998, 1997, 1996-Champion
USGA Sr Wmn's Amateur	2010, 2009, 2008 Sectional Qualifier, 2007 Match Play Qualifier, 2005 Round of 64, 2003 Quarterfinalist, 1995 4th
Canadian Sr Championship	2000, 1992 Runner-up, 1991 Champion
Manitoba Golfer of the Year	2000
Manitoba Sr	2000, 1999, 1998, 1997, 1996, 1995, 1993, 1992 Champion
Manitoba City and District Champion	2000, 1997, 1996, 1983, 1978
Manitoba Amateur Champion	2000, 1997, 1965
Manitoba Jr Champion	1957, 1956, 1955
Northland Invitational	2008 T-3rd, 2006 Champion

MCKENZIE NEISEN

Birth Date: July 28, 1995
Residence: New Prague, Minn.
School: New Prague High School
Home Club: New Prague Golf Club

2012 GOLF HIGHLIGHTS

MN Wmn's Amateur	2nd
MWGA Match Play	Quarterfinalist
MN State High School (Class AAA)	2nd
USGA Jr Girls'	Match Play Qualifier
USGA Wmn's Public Links	Match Play Qualifier

CAREER GOLF HIGHLIGHTS

MN Women's Amateur	2011 T-9th
MN Jr Girls'	2011 3rd, 2010 8th
Girls MN State High School (AAA)	2011 4th, 2010 T-2nd
USGA Jr Girls'	2010 Sectional Qualifier

STEFFI NEISEN

Birth Date: December 17, 1991
Residence: New Prague, Minn.
College: University of Nebraska
Home Club: New Prague Golf Club

2012 GOLF HIGHLIGHTS

MN Wmn's Amateur	10th
MWGA Match Play	Semifinalist
MN Wmn's Four-Ball	T-3rd
USGA Wmn's Amateur	Sectional Qualifier
USGA Wmn's Public Links	Match Play Qualifier

CAREER GOLF HIGHLIGHTS

MN Wmn's Amateur	2009 T-9th, 2007 T-10th
MWGA Match Play	2011 Round of 16, 2010 Semifinalist, 2009 Round of 16
MN Jr Girls'	2009 7th, 2007 3rd
Girls MN State High School (AAA)	2010 5th
USGA Wmn's Amateur	2011 Sectional Qualifier
USGA Wmn's Public Links	2011 Sectional Qualifier

CLAUDIA PILOT

Birth Date: May 9, 1957
Residence: Austin, Minn.
College: Mankato State University
Home Club: Austin Country Club/Windsong Farm

2012 GOLF HIGHLIGHTS

MGA Wmn's Mid-Amateur	5th
MN Wmn's Sr Amateur	2nd
MWGA Match Play	Round of 16
MWPGA Public Links	T-6th
MWPGA Sr Public Links	T-2nd
Northfield Invitational	3rd
MN Wmn's Four-Ball	10th
MWGA Sr Four-Ball	Champion
MWPGA Four-Ball	T-4th
USGA Sr Wmn's Amateur	Round of 32

CAREER GOLF HIGHLIGHTS

MGA Wmn's Player of the Year	2008, 2005, 2003, 2002, 2001, 1999 Co-Player
MGA Sr Wmn's Player of the Year	2009, 2008
MGA Wmn's Mid-Amateur	2011 T-2nd, 2010 5th, 2009 T-3rd, 2008 3rd, 2005, 2000 2nd, 2003, 2002, 2001 Champion
MN Wmn's Amateur	2011 T-3rd, 2008 T-2nd, 2002 2nd, 2000, 1999 Champion
MN Sr Wmn's Amateur	2009, 2007 Champion 2008 3rd
MN Wmn's Match Play	2011, 2009, 2008 Round of 16, 2010 Quarterfinalist, 2005, 2002, 2000 Semifinalist, 2003 Medalist
MWPGA Match Play	2010, 2009, 2008 Semifinalist 2001 Runner-up
MWPGA Public Links	2011 5th, 2010, 2008 4th, 2009 6th, 2005, 2004, 2003, 2001 Champion
MWPGA Sr Public Links	2011, 2010 2nd, 2008, 2007 Champion
MN Wmn's State Open	2005, 2004 Runner-up
MN Golf Champions	2002, 2000 Champion, 2001 Runner-up
MGA Mixed Amateur Team	2011, 2003, 1999 Champion, 2002 Runner-up
MN Wmn's	2011 4th,

Four-Ball	2010 T-2nd, 2009, 2004 Champion, 2008, 1999 2nd
MWGA Sr Four-Ball	2011 2nd, 2010, 2009, 2008 Champion
MWPGA Four-Ball	2011 3rd, 2010 T-2nd, 2009 2nd, 2008, 2007, 2005, 2003, 2001 Champion
US Wmn's Open	2007 Local Qualifier
USGA Wmn's Amateur	4 time Sectional Qualifier
USGA Sr Wmn's Amateur	2011 Match Play Qualifier, 2010 Quarterfinalist
USGA Wmn's Mid-Amateur	2011, 2010, 2007 Sectional Qualifier, 2009, 2003 Match Play Qualifier, 2008, 2005 Round of 32, 2002 Round of 16, 2001 Quarterfinalist
USGA State Team	2001 Individual Medalist, 1999 Member
Birchmont	2003, 2001 Semifinalist 2002 Champion
Northland Invitational	2010, 2008, 2003, 2002, 2001, 2000 Champion
SGA Sr Wmn's Amateur	2009, 2007 Match Play Qualifier, 2008 Semifinalist
Wmn's Trans-National	2001 Round of 16



MGA PLAYER PROFILES

Women, Junior Girls and Senior Women continued

KRISTEN WAGNER

Birth Date: January 1, 1977
Residence: Minneapolis, Minn.
School: Wake Forest University
Occupation: Marketing
Home Club: Minneapolis GC/
 Baker National CC

2012 GOLF HIGHLIGHTS

MGA Wmn's Mid-Amateur	Champion
MN Wmn's Amateur	6th
MWPGA Public Links	T-3rd
MGA Mixed Amateur Team	2nd
MWPGA Four-Ball	T-4th

CAREER GOLF HIGHLIGHTS

MGA Wmn's Mid-Amateur	2011 4th, 2010 T-3rd
MN Wmn's Amateur	2011 5th
MWPGA Match Play	2011 Champion
MWPGA Public Links	2011 4th, 2010 T-2nd
MN Wmn's State Open	2010 T-8th
MWPGA Four-Ball	2010 Champion



BRENDA WILLIAMS

Birth Date: October 29, 1959
Residence: Minnetrista, Minn.
Occupation: Graphic Designer
Home Club: Pioneer Creek CC/
 Windsong Farm

2012 GOLF HIGHLIGHTS

MGA Wmn's Mid-Amateur	T-6th
MWPGA Public Links	T-6th
Northfield Invitational	2nd
MN Wmn's Four-Ball	10th
MWPGA Four-Ball	T-4th
USGA Wmn's Mid-Amateur	Sectional Qualifier

CAREER GOLF HIGHLIGHTS

MGA Wmn's Mid-Amateur	2011 7th, 2010, 2009 T-3rd, 2008, 2003 Runner-up, 1999 Champion,
MN Wmn's Amateur	2008 T-10th
MN Sr Wmn's Amateur	2011 2nd, 2010 3rd
MWPGA Match Play	2010, 2008 Round of 16, 2006, 1999 Runner-up, 2003, 2002 Quarterfinalist



MWPGA Match Play	2011, 2008, 2007 Semifinalist, 2009 Runner-up
MWPGA Sr Match Play	2011 Champion
MWPGA Public Links	2010 T-5th, 2009 5th, 2008 6th
MWPGA Sr Public Links	2011 5th, 2010 4th
MN Wmn's State Open	2011 T-7th
MN Wmn's Four-Ball	2011 4th, 2010 T-2nd, 2009 T-8th, 2008 2nd, 2004, 2003, 2000, 1998 Champion
MWGA Sr Four-Ball	2011 2nd, 2010 Champion
MWPGA Four-Ball	2011 3rd, 2010 T-2nd, 2008, 2007, 2006, 1999, 1998, 2nd, 2001 Champion
USGA Wmn's Amateur	2010, 2000 Sectional Qualifier
USGA Sr Wmn's Amateur	2011 Round of 32, 2010 Sectional Qualifier
USGA Wmn's Mid-Amateur	2004 Round of 32, 8 time Sectional Qualifier
Birchmont	2002 Semifinalist, 2001 Champion
Northfield Invitational	2010 3rd, 2008 2nd, 2007, 2005, 2004 Champion

MINNESOTA CHAMPIONSHIPS



MIN CHAMPIONSHIPS

Celia Kuenster works out of the sand at the 33rd Minnesota Women's State Amateur Four-Ball Championship.

US OPEN LOCAL QUALIFYING

Format: 18 holes of stroke play

Eligibility: Amateur or Professional

Handicap Index: 1.4 or lower at the time of entry

2013 INFORMATION

113TH US OPEN LOCAL QUALIFYING

Monday, May 6, 2013

Olympic Hills Golf Club

10625 Mt Curve Rd
Eden Prairie, MN 55344
olympichills.com
952.941.6265
Pro: Michael Preuss

Entry Deadline

Wednesday, April 24, 2013

Monday, May 13, 2013

Oak Ridge Country Club

700 Oak Ridge Rd
Hopkins, MN 55305
oakridgecountryclub.net
952.939.5460
Pro: Ed Bialek

Entry Deadline

Wednesday, April 24, 2013

Championship Dates/Site

June 13-16, 2013
Merion Golf Club
Ardmore, Pennsylvania

FUTURE SITES

2014 TBD



2012 Medalist—
Troy Burne GC:
Chris Conklin

2012 RESULTS

112TH US OPEN LOCAL QUALIFYING

May 7, 2012

Troy Burne Golf Club,

Hudson, Wisc.

7,034 yards, par 71

Taking advantage of Troy Burne's par-5's, which he played in 3 under, Chris Conklin shot a 1-under-par 70 to secure medalist honors and the first of three spots available for Sectional Qualifying.

Also advancing were Jesse Polk and David Haley Jr. They both shot 71's.

Robert Bell won a playoff to take the first alternate position.

TROY BURNE GOLF CLUB RESULTS

QUALIFIERS

Chris Conklin (a), Eden Prairie, Minn.	70
Jesse Polk (a), Farmington, Minn.	71
David Haley Jr. (a), Hilliard, Ohio	71

ALTERNATES

Robert Bell (a), Pierz, Minn. (Won playoff)	72
Ryan Peterson, Eagan, Minn. (a) - amateur	72

May 8, 2012

Rush Creek Golf Club,

Maple Grove, Minn.

7,306 yards, par 72

Clayton Rask and Tom Hoge both shot 3-under-par 69's and were co-medalists.

No one else broke par. But four players matched it, Justin Smith, Eric Rolland, Travis Ross and Erik Toftner who lost in the playoff to become the first alternate, but declined the spot.

Jon Sauer won in a playoff to become the first alternate.

RUSH CREEK GOLF CLUB RESULTS

QUALIFIERS

Tom Hoge, Fargo, N.D.	69
Clayton Rask, Elk River, Minn.	69
Eric Rolland, Rogers, Minn.	72
Travis Ross, Crookston, Minn.	72
Justin Smith, Saint Paul, Minn.	72

ALTERNATES

Erik Toftner, Minneapolis, Minn. (Declined alternate spot)	72
Jonathan Sauer, St. Cloud, Minn. (Won playoff)	73

Sectionals – None of the local qualifiers made it past sectionals to the Championship.



2012 Medalist—Rush Creek GC:
Tom Hoge

MINNESOTA GOLF CHAMPIONS

Format: 54 holes of stroke play. Top 24 and ties make the cut for the final 18-holes.

Eligibility: Amateur or Professional

2012 RESULTS

38TH MINNESOTA GOLF CHAMPIONS

May 11-13, 2012

Minneapolis Golf Club, Minneapolis, Minn.

7,045 yards, par 72



2012 Champion: Clayton Rask

Clayton Rask put on a virtuoso display of power golf on May 13, averaging well over 300 yards with his tee shots at Minneapolis Golf Club while putting together a 7-under-par 65 on the way to a victory his third in the Minnesota Golf Championships.

The former Gopher star -- and Nationwide Tour regular -- concluded the 54-hole championship with an aggregate of 207 (-9).

Witness to Rask's bogey-free round, was Jeff Sorenson, the Director of Golf at Columbia GC and three-time Minnesota PGA Player of the Year, who was duly impressed by what he saw.

Sorenson said, "He played like a (PGA) Tour pro."

Rask, a former MGA Player of the Year (2007) made his first birdie at No. 3, a 565-yard par-5. After launching his drive 330 yards, he hit a 6-iron just short of the green, chipped to 8 feet and drained the putt.

"I really wasn't making any putts the first two days," he said. "So it was nice to make the one at 3. That got my putter going."

Among other mind-boggling things that Rask did on Sunday was at the 11 when he hit a 345-yard drive and then flipped a 62-yard wedge close enough to make a birdie, and he followed that with a 330-yard drive and a 170-yard pitching wedge for another birdie at the par-5 12th.

2013 INFORMATION

39TH MINNESOTA GOLF CHAMPIONS

Friday-Sunday,
May 10-12, 2013

Minneapolis Golf Club
2001 Flag Ave S
St. Louis Park, MN 55426
minneapolisgolfclub.com
952.544.0021
Pro: Dan Simpson

Entry Deadline
Thursday, May 2, 2012

FUTURE SITES

2014 TBD



Clayton Rask

MN
PGA

MN
GOLF CHAMPIONS

Minnesota Golf Championships continued on next page.

MINNESOTA GOLF CHAMPIONS *Continued*



*2012 Champion:
Clayton Rask*



*2012 Low Amateur:
Donald Constable*

Clayton Rask, Crystal Lake	70-72-65 207	Celia Kuenster (a), Somerset CC	76-72-74 222
Donald Constable (a), Spring Hill GC	73-73-68 214	Jesse Larson (a), LeSueur CC	75-73-74 222
Justin Smith, University of MN	72-76-68 216	Benjamin Greve (a), Minneapolis GC	71-74-78 223
Jeff Sorenson, Columbia CC	72-69-75 216	Bill Israelson, Vintage CC	73-76-75 224
Thomas Campbell, University GC	77-72-69 218	Troy Johnson (a), Rush Creek CC	73-75-76 224
Ryan Helminen, Ridgeway G&CC	75-70-73 218	Don Berry, Edinburgh USA	72-76-76 224
Andrew Paulson (a), University GC	70-76-73 219	Ben Meyers, Medina G&CC	74-74-77 225
Ryan Peterson, Cannon GC	75-74-71 220	David Christensen (a), Elk River CC	72-79-75 226
Brett Swedberg, Alexandria GC	72-74-74 220	Jim Sorenson, Momentum Golf	77-73-77 227
Robert Bell (a), University GC	71-71-78 220	Joe O'Brien, Minneapolis GC	79-71-79 229
Eric Rolland, Woodhill CC	75-75-71 221	Steve Chesley (a) , Dellwood Hills CC	80-69-80 229
Tyler Obermueller, Troy Burne GC	74-69-78 221	Marshall Hoiness, The Minikahda Club	76-75-83 234
Eddie Wynne, University GC	74-71-76 221	(a) - amateur	

PAST CHAMPIONS

Minnesota Golf Champions has been hosted by Minneapolis Golf Club every year except for once in 2008.	2002	Mike Christensen	1989	John Snyder	
2012	Clayton Rask	2001	Don Berry	1988	George Shortridge
2011	Brett Swedberg	2000	Dave Tentis	1987	Dave Tentis
2010	Don Berry	1999	John Harris	1986	
2009	Kane Hanson	1998	Kevin Cashman	1985	Jon Chaffee
2008	Bearpath G&CC John Harris	1997	Don Berry	1984	Bill Israelson
2007	Clayton Rask	1996	Scott Spence	1983	Jon Chaffee
2006	Jeff Sorenson	1995	Bill Brask	1982	
2005	Clayton Rask	1994	Tom Dolby	1981	George Shortridge
2004	Don Berry	1993	Kyle Anderson	1980	Dan Croonquist
2003		1992	Bill Brask	1979	Joel Goldstrand
		1991	John Harris	1978	
		1990	George Shortridge	1977	
				1976	Ron Benson
				1975	

MWPGA FOUR-BALL CHAMPIONSHIP

Format: This is an 18 hole four-ball stroke play competition where two women play as partners, each playing her own ball. The lower score of the partners is the score for the hole.

Eligibility: Players must be current MWPGA league members. Team members may belong to different clubs. The lower handicap on each team determines the team's flight.

2012 RESULTS

18TH MWPGA FOUR-BALL CHAMPIONSHIP

May 19, 2012

Emerald Greens Golf Club, Hastings, Minn.

5,184 yards, par 72

Olivia Lansing and Natalie Samb ended up in a playoff for the title with Leigh Klasse and Merridith Duellman-Joly. High winds made the course pretty tough, but Samb's hot putter (including a couple 20 foot birdies) put her team on top. Stacy Lambert and Kara Salava missed the playoff by a single shot with a 69, and finished third.

CHAMPIONSHIP FLIGHT

Olivia Lansing, Manitou Ridge CC/
Natalie Samb, Prestwick CC 68

Leigh Klasse, Meadowbrook GC/
Merridith Duellman-Joly, Chisago Lakes CC 68

Stacy Lambert, Prestwick CC/
Kara Salava, Keller CC 69

Kristen Wagner, Baker Natl GC/
Ann Brille, Baker Natl GC 72

Claudia Pilot, Wedge Wood Cove/
Brenda Williams, Pioneer Creek GC 72

Mary Hoisser, Keller CC/
Luanne Cortesi, Keller CC 75

Bernie Brown, Wapicada GC/
Sally Deyak, Wapicada GC 76

Krista Larsen, Fox Hollow GC/
Nicki Reuterfeldt, Fox Hollow CC 79

First finishers listed for rest of flights

FIRST FLIGHT

Carey Dubbs, Keller CC/
Clare Pobanz, Keller CC 75

SECOND FLIGHT

Lynn K Cunningham, Rum River Hills CC/
Jean Collins, Rum River Hills CC 81

THIRD FLIGHT

Renae Lefebvre, Monticello CC/
Michelle Peterson, Monticello CC 81

FOURTH FLIGHT

Sandra Lemke, Monticello CC/
Dolly Parcel, Monticello CC 80

FIFTH FLIGHT

Jan Ursell, Monticello CC/
Tammy Nermyr, Daytona CC 84

SIXTH FLIGHT

Candace Gruman, Chomonix CC/
Lucia Hudy, Chomonix CC 90

SEVENTH FLIGHT

Janis Wilson, Bunker Hills CC/
Terry Klatt, Bunker Hills CC 90

EIGHTH FLIGHT

Cindy Jorgenson, Rum River Hills CC/
Sara Johnson, Rum River Hills CC 90

2013 INFORMATION

19TH MWPGA FOUR-BALL CHAMPIONSHIP

Saturday,
May 18, 2013

Bunker Hills Golf Club
12800 Bunker Prairie Rd.
Coon Rapids, MN 55448
bunkerhillsgolf.com
763.755.4141
Pro: Tim Anderson

Entry Deadline
Monday, May 6, 2013

FUTURE SITES

2014

TBD



*2012 Champions:
Natalie Samb &
Olivia Lansing*

PAST CHAMPIONS

2012 Emerald Greens GC
Olivia Lansing/Natalie Samb

2011 Keller GC
Olivia Lansing/Natalie Lansing

2010 River Oaks Municipal GC
Kristen Wagner/Ann Brille

2009 Manitou Ridge GC
Olivia Lansing/Kelly Codwin

2008 StoneRidge GC
2007 Valleywood GC
Claudia Pilot/Leigh Klasse

2006 Logger's Trail
Cathy Sigvartsen/Leigh Klasse

2005 Cedar Creek GC
Claudia Pilot/Leigh Klasse

2004 Greenhaven GC
Maria Sera/Cathy Sigvartsen

2003 Keller GC
Claudia Pilot/Julie Kalina-Jensen

2002 Phalen Park GC
Claudia Pilot/Maria Sera

2001 Heritage Links GC
Lynn Anderson/Brenda Williams

2000 Bunker Hills GC
Krista Larson/Nicki Reuterfeldt

1999 Majestic Oaks GC
1998 Baker National GC
Ann Brille/Kristy Kortuem

1997 Phalen Park GC
1996 Phalen Park GC
1995 Phalen Park GC
Leigh Klasse/Betty Hale

MPGA MID-AMATEUR CHAMPIONSHIP

Format: Two-day, 36-hole stroke play event (no handicap).

Eligibility: Amateur players who are members of a club that is a member of the Minnesota Public Golf Association (MPGA) and carry an active GHIN handicap. A player must be at least 30 years of age as of the first day of the championship.

2013 INFORMATION

9TH MPGA MID-AMATEUR CHAMPIONSHIP

Saturday-Sunday,
May 18-19, 2013

Chisago Lakes Golf Course
12975 292nd Street
Lindstrom, MN 55045
chisagolakesgolf.com
651.257.1484
Pros: Todd Kueppers

Entry Deadline
Wednesday, May 8, 2013

FUTURE SITES

2014 TBD

PAST CHAMPIONS

2012	The Jewel GC Sammy Schmitz
2011	Sundance GC Mark Sperling
2010	Emerald Greens GC Joel B. Johnson
2009	Pebble Creek Larry Barnacle
2008	Emerald Greens GC JT Johnson
2007	Territory GC Wayne Severud
2006	New Richmond GC Todd Senjem
2005	Monticello CC JT Johnson



Sammy Schmitz

2012 RESULTS

8TH MPGA MID-AMATEUR CHAMPIONSHIP

May 19-20, 2012

The Jewel Golf Club, Lake City, Minn.

7,050 yards, par 71



2012 Champion: Sammy Schmitz

It was a wire to wire victory for Sammy Schmitz, as he opened with a 71 in windy conditions on Saturday, and he then blew the field away with a 72 on Sunday. His 36-hole total of 143 put him seven strokes clear of second-place finisher Joel B. Johnson.

Sammy Schmitz	71-72	143	Tony Fischer	82-79	161	Mark Follmer	86-83	169
Joel Johnson	77-73	150	Jim Strandemo	77-85	162	Pat Muellerleile	85-84	169
Kane Bauer	73-78	151	Larry Barnacle	87-75	162	Randy McGrew	81-88	169
Tony Vincelli	74-77	151	Pete Sax	83-79	162	88	82-87	169
Curtis Mohr	75-79	154	Randy Garber	78-84	162	Tyler Fitzel	84-87	171
Elton Mosman	75-80	155	Randy Siemers	86-76	162	John Hagge	92-80	172
Mark Sperling	74-81	155	Scott Thomas	81-81	162	Louie Christian	83-89	172
Andrew Layton	76-80	156	J T Johnson	80-83	163	Jesse Voight	96-77	173
Jason Rudquist	78-78	156	Mark Thompson	84-79	163	Matt Pasvogel	84-89	173
Leif Carlson	80-76	156	Paul Korman	83-81	164	Paul Webskowski	85-89	174
Paul Erber	75-81	156	Steve Rincon	82-82	164	Darrell Retka	89-86	175
Steve Pribyl	81-76	157	Terry Moores III	81-83	164	Joe Swierczek	82-93	175
Ken Gerzsenyi	77-81	158	Topher Baron	83-81	164	Ryan Mckesson	93-82	175
Brent Lexvold	74-85	159	Justin Egertson	81-85	166	Stuart Finley	87-88	175
Dustin Hejny	75-84	159	Steve Love	80-86	166	Todd Johnson	85-90	175
Kennedy Cheruiyot	82-77	159	Travis Patten	80-86	166	Mark Rezac	88-88	176
Ser Lee	80-79	159	Ben Haselbauer	81-86	167	Rob Slattery	94-82	176
Mark Hayes	82-78	160	David McCook	89-78	167	Jake Witham	91-86	177
Bob Griesgraber	81-80	161	Derek Pyle	85-82	167	Dave Miller	88-95	183
Bruce Hegland	81-80	161	Kenneth Gay	81-86	167	Jake Miller	91-92	183
Erik Swanson	81-80	161	Andy Crowder	90-78	168	Skip Schultz	101-82	183
Keith Piotrowski	81-80	161	Keith Larson	83-85	168	Burke Kiger	105-91	196
Tom Heidrick	81-80	161	Eric Rislove	83-86	169			

MPGA INDIVIDUAL LOW NET CHAMPIONSHIP

Format: Two-day, 36-hole stableford event with up to 3 flights based on the number of entries and handicaps. Full handicaps will be applied after adjusting to the slope rating of the golf course.

Eligibility: Amateur players who are members of a club that is a member of the Minnesota Public Golf Association (MPGA) and carry an active GHIN handicap.

2012 RESULTS

45TH MPGA INDIVIDUAL LOW NET CHAMPIONSHIP

May 19-20, 2012

The Jewel Golf Club, Lake City, Minn.

6,173 yards, par 71

Stableford Scores

FLIGHT 1

Geoff Olson	26-44 70
Tim Gerlach	34-32 66
Joe Moravick	33-32 65
Ron Poferi	30-34 64
Greg Lundgren	32-31 63
Bob Casura	37-25 62
Greg Knaeble	34-28 62
John Boylan	31-31 62
Tim Decklever	31-31 62
Aaron Johnson	30-31 61
Dean Cocchiarella	30-28 58
Ross Stephenson	19-39 58
Denny Owings	27-30 57
Christopher Bucksa	29-27 56
Doug Thompson	30-25 55
Frank Piskolich	30-25 55
Mike Longman	30-24 54
Rick Kassa	24-30 54
Kevin Coughlin	29-24 53
Mark A. Colman	28-25 53
Jason Topp	28-24 52
Wayne Miller	27-25 52
Kenny Sievers	24-27 51
Donald Holly	29-21 50
Tim Cole	23-25 48
Joe Garaghty	25-19 44

FLIGHT 2

Pete J Hoover	39-35 74
Gerald Krey	37-33 70
Brad Nelson	32-37 69
Tim Oien	33-36 69
Chris Thompson	30-38 68
Zach Roux	36-29 65
Michael Whalen	37-27 64
Steve Matson	33-29 62
Randy Sikkink	25-36 61
Gene Zgutowicz	30-28 58
Joe Pohl	29-28 57
Milo Mannino	30-27 57
Rick Veches	30-27 57
Steve Kopesky	33-24 57
David Hanson	28-28 56
Joseph Tanquist	28-27 55
Jeff Lacombe	28-26 54
Michael Melsha	23-31 54
Jason Meulemans	24-29 53
Mark Sorenson	24-29 53
Matt L Fronczak	32-21 53
Bob Norland	25-25 50
Fred John	23-27 50
Kelly Reger	26-23 49
Russ Rancourt	21-26 47
Mike Steinke	22-21 43

FLIGHT 3

Bernie Elvendahl	37-33 70
Jim Anderson	35-32 67
Mike Pohl	32-35 67
Steve Dahl	34-32 66
Mark Magnuson	33-32 65
Patrick Daley	37-27 64
Jeff Carter	30-31 61
Tom Kelley	27-34 61
Chuck Kuefler	35-25 60
Thomas Lund	32-28 60
John Hartmann	35-24 59
Mark Boffending	28-31 59
Paul Hanna	34-25 59
David M Nord	28-30 58
Val Bjornson	26-32 58
Craig Harstad	30-27 57
Harvey Ratzlaff	26-31 57
Jim Overocker	31-26 57
Dave Woodbeck	23-33 56
Bob Bielenberg	28-25 53
Jason Sommers	27-24 51
Jay Brisse	24-27 51
Randy Sonnenfield	24-25 49
Darrin Cook	27-20 47
Brian McMahon	18-27 45
Bruce J Anderson	21-19 40

2013 INFORMATION

46TH MPGA INDIVIDUAL LOW NET CHAMPIONSHIP

Saturday-Sunday,
May 18-19, 2013

Chisago Lakes Golf Course
12975 292nd Street
Lindstrom, MN 55045
chisagolakesgolf.com
651.257.1484
Pros: Todd Kueppers

Entry Deadline
Wednesday, May 8, 2013

FUTURE SITES

2014 TBD



*2012 Champion:
Geoff Olson*



*2012 Flight 2 Winner:
Pete J. Hoover*

MPGA

INDIVIDUAL LOW NET

MPGA Individual Low Net Championship continued on next page.

MPGA INDIVIDUAL LOW NET CHAMPIONSHIP

Continued

PAST CHAMPIONS

Stableford format (2011-present)	2002	Results unavailable	1990	Sundance GC Russ Walz	1978	Phalen GC Tom Dietz	
2012	The Jewel GC Geoff Olson	2001	Mississippi Dunes GC Results unavailable	1989	Mille Lacs Golf Resort RJ Smiley	1977	Eastwood GC C. Ristrom
2011	Sundance GC Tim Gerlach	2000	Princeton GC David Southard	1988	Eastwood GC Doug Cressy	1976	Lester Park GC Russ Miller
Stroke Play format (1968-2010)	1999	Results unavailable	1987	Elk River GC Steve Johnson	1975	Meadowbrook GC Gerald Miller	
2010	Emerald Greens GC Frank Piskolich	1998	Eastwood GC Results unavailable	1986	Wapicada GC Gene Gans	1974	Majestic Oaks Earl Wiley
2009	Pebble Creek GC Aaron Johnson	1997	Lester Park GC Darrel Retka	1985	Greenhaven GC Cordy Dahlheimer	1973	Hollydale GC Kevin Dee
2008	Emerald Greens GC Matt Cook	1996	Monticello CC Jeff Miller	1984	Lester Park Mike Pohl	1972	Como GC Bob Huber
2007	Territory GC Joe Moravick	1995	Columbia GC Chuck Ames	1983	Eastwood GC	1971	Highland GC Pat Reilling
2006	New Richmond GC Tim Gerlach	1994	Lester Park GC Jerry Frigaard	1982	Northern Hills GC Steve Oster	1970	CANCELLED
2005	Site unknown Tony Castle	1993	Site unknown Fred Cumphrey	1981	Sundance GC Chuck Mingo	1969	Site unknown Mike Burht
2004	Albion Ridges GC Tom Mertz	1992	Site unknown Tom Hewes	1980	Eastwood GC George Caviness	1968	Goodrich GC Len Turnquist
2003	Rush Creek GC John Van Gelderen	1991	Eastwood GC Dean Bartz	1979	Pokegama GC Ron Pederson	1967	Results unavailable

MP
GA

INDIVIDUAL LOW NET

MGA/PGA CUP MATCHES

Established in 1977, the MGA/PGA Cup Matches has 20 amateurs and 20 professionals face each other for 18-holes of concurrent singles and four-ball matches.

Invitations are extended to the top 12 golfers in the MGA Player Point Standings and the top four golfers in both the MGA Men's Senior Point Standings and the MGA Women's Point Standings from the previous year. The PGA has a similar selection criteria.



2012 RESULTS

36TH MGA/PGA CUP MATCHES

May 21, 2012

Woodhill Country Club, Wayzata, Minn.

6,575 yards, par 71 men • 5,962 yards, par 72 women



2012 MGA Team

MGA TEAM

SENIORS

Larry Barnacle, Sawmill CC

Leif Carlson, Hastings CC

David Kokesh, Bent Creek CC

Pat Vincelli, Brackett's Crossing CC

WOMEN

Gretchen Huhnerkoch, U of M, Les Bolstad CC

Leigh Klasse, Meadowbrook CC

Claudia Pilot, Austin CC

Kristen Wagner, Baker National CC

MEN

Kyle Beversdorf, Baker National CC

Colton Buege, Fox Hollow CC

McCable Buege, Fox Hollow CC

Adam Dooley, Albany CC

Dylan Gergen, Town & Country Club

Tim Hamm, Rush Creek CC

Doug Hoffmann, Rosemount UMC G.O.L.F.

Troy Johnson, Rush Creek CC

Jesse Larson, LeSueur CC

Blake Onkka, Bunker Hills CC

Dillon Schultz, Springfield CC

David Smith, Rush Creek CC

MN PGA TEAM

SENIORS

Brad Schmierer, Hastings CC

Matt Vandelac, White Eagle CC

Steve Whillock, Oak Marsh CC

Mike Zinni, Mankato CC

WOMEN

Angela Ause, U of M, Les Bolstad CC

Jody Christensen, Phalen Park CC

Lori Money, Elm Creek CC

Kathy Swanson, Minneapolis CC

MEN

Chris Bailey, North Oaks CC

Mike Barge, Hazeltine National CC

Luke Benoit, Sundance CC

Don Berry, Edinburgh USA

Craig Brischke, Tanners Brook CC

Tim Brovold, Bunker Hills CC

Scott McDonald, Windsong Farm

Ben Meyers, Medina G&CC

Matt Norgaard, Somerby CC

Shannon O'Neill, Rich Spring CC

Eric Rolland, Woodhill CC

Eddie Wynne, U of M, Les Bolstad CC

2013 INFORMATION

37TH MGA/PGA CUP MATCHES

Wednesday, May 15, 2013

Indian Hills Golf Club

6667 Keats Ave. N.

Stillwater, MN 55082

ihgolf.com

651.770.2366

Pro: Tom Nelson

FUTURE SITES

2014 Oak Ridge CC

Wednesday, May 21, 2014

Hopkins, Minn.

2015 TBD by MN PGA

2016 Bunker Hills CC

Week of May 23, 2016

Coon Rapids, Minn.



2012 Team Captains:
Doug Hoffmann (MGA)
& Darren DeYoung
(MNPGA)

MGA/PGA CUP MATCHES *Continued*

Underdogs are almost always well advised to get out in front as quickly as possible. Coming from behind is for the favorites. The MGA team did precisely what it needed to do in the 36th MGA/PGA Cup Matches, winning 10 and tying another of the first 12 matches that were decided. For the PGA, which has won a lot more of these annual contests than it has lost, there was no coming back from the hole it dug for itself, and the result was a 24-16 victory for the state's best amateurs. The pros lead the series, 26-8-2.

MGA
MGA/PGA CUP

SINGLES MATCHES - ONE POINT EACH

Brad Schmierer, PGA def. Pat Vincelli, MGA	3&2
David Kokesh, MGA halved with Matt Vandelac, PGA	All square
Leif Carlson, MGA def. Steve Whillock, PGA	4&3
Larry Barnacle, MGA def. Mike Zinni, PGA	1 up
Lori Money, PGA def. Kristen Wagner, MGA	2&1
Gretchen Huhnerech, MGA def. Kathy Swanson, PGA	3&2
Leigh Klasse, MGA def. Angie Ause, PGA	3&1
Claudia Pilot, MGA def. Jody Christensen, PGA	2&1
Craig Brischke, PGA def. Doug Hoffman, MGA	4&3
Troy Johnson, MGA halved with Don Berry, PGA	All square

Adam Dooley, MGA def. Ben Meyers, PGA	3&2
Dylan Gergen, MGA def. Chris Bailey, PGA	3&2
Tim Hamm, MGA def. Scott McDonald, PGA	1 up
McCabe Buege, MGA def. Luke Benoit, PGA	3&2
Jesse Larson, MGA def. Shannon O'Neill, PGA	5&4
Tim Brovold, PGA def. Blake Onkka, MGA	3&2
Kyle Beversdorf, MGA def. Eric Rolland, PGA	2&1
Matt Norgaard, PGA def. Colton Buege, MGA	3&1
Mike Barge, PGA def. David Smith, MGA	3&2
Eddie Wynne, PGA def. Dillon Schultz, MGA	6&4

FOUR-BALL MATCHES - TWO POINTS EACH

Schmierer/Vandelac, PGA def. Vincelli/Kokesh, MGA	1 up
Carlson/Barnacle, MGA def. Whillock/Zinni, PGA	3&1
Wagner/Huhnerech, MGA def. Money/Swanson, PGA	2 up
Klasse/Pilot, MGA halved with Ause/Christensen, PGA	All Square
Johnson/Hoffman, MGA halved with Brischke/Berry, PGA	All Square
Dooley/Gergen, MGA def. Meyers/Bailey, PGA	5&4
Hamm/M. Buege, MGA def. McDonald/Benoit, PGA	3&2
Larson/Onkka, MGA def. O'Neill/Brovold, PGA	1 up
Rolland/Norgaard, PGA def. Beversdorf/C. Buege, MGA	2 up
Barge/Wynne, PGA def. Smith/Schultz, MGA	3&2

PAST CHAMPIONS

2012	Wayzata CC MGA 24 - PGA 16	2003	TPC Twin Cities MGA 26.5 - PGA 21.5	1994	Links at Northfork PGA 22 - MGA 18	1985	Hillcrest CC PGA 22.5 - MGA 17.5
2011	Windsong Farm PGA 27.5 - MGA 12.5	2002	Bunker Hills GC PGA 29.5 - MGA 18.5	1993	Southview CC PGA 21.5 - MGA 18.5	1984	Hazeltine Nat. CC PGA 20 - MGA 20
2010	Rush Creek GC PGA 26.5 - MGA 13.5	2001	Edina CC PGA 29.5 - MGA 18.5	1992	Fox Hollow CC PGA 33 - MGA 7	1983	Olympic Hills GC PGA 23.5 - MGA 16.5
2009	Bent Creek GC PGA 27.5 - MGA 12.5	2000	Hillcrest CC PGA 30 - MGA 18	1991	Edinburgh USA PGA 23.5 - MGA 16.5	1982	Olympic Hills GC MGA 21.5 - PGA 18.5
2008	Somerby CC PGA 22 - MGA 18	1999	Giants Ridge CC PGA 36 - MGA 12	1990	Marshall CC PGA 35.5 - MGA 4.5	1981	Olympic Hills GC PGA 21.5 - MGA 18.5
2007	Keller GC MGA 21.5 - PGA 18.5	1998	Mankato CC PGA 28 - MGA 20	1989	Rolling Green CC MGA 24.5 - PGA 15.5	1980	Dellwood Hills CC PGA 24 - MGA 16
2006	Mendakota CC PGA 26 - MGA 22	1997	Midland Hills CC PGA 31 - MGA 17	1988	Mississippi Nat. GL PGA 26.5 - MGA 13.5	1979	Edina CC PGA 29 - MGA 11
2005	Chaska TC MGA 32 - PGA 16	1996	Forest Hills GC PGA 33 - MGA 15	1987	Hastings CC PGA 24 - MGA 16	1978	Olympic Hills GC PGA 20.5 - MGA 19.5
2004	Dacotah Ridge CC MGA 24 - PGA 24	1995	Golden Valley G&CC MGA 29 - PGA 19	1986	Stillwater CC PGA 26 - MGA 14	1977	Edina CC MGA 22 - PGA 18

US WOMEN'S OPEN SECTIONAL QUALIFYING

Format: 18 holes of stroke play

Eligibility: Amateur or Professional

Handicap Index: 4.4 or lower at the time of entry

2012 RESULTS

67TH US WOMEN'S OPEN SECTIONAL QUALIFYING

May 29, 2012

Wayzata Country Club, Wayzata, Minn.

6,694 yards, par 72

Briana Mao, who plays golf for the University of Virginia, put together a 76-77--153 over a brutally long Wayzata Country Club to claim the one and only spot for the Open that was available in 2012.

QUALIFIER		ALTERNATES	
Briana Mao (a) - Folsom, Calif.	153	Lisa Grimes - Alexandria, Minn.	154
		Sasikarn On-lam (a) - Ames, Iowa	154
		(a) - amateur	

Championship – In the Championship, none of the local qualifiers made the cut.

US WOMEN'S AMATEUR PUBLIC LINKS SECTIONAL QUALIFYING

Format: 18 holes of stroke play

Eligibility: Legitimate public golfer with no private club privileges.

Handicap Index: 18.4 or lower at the time of entry

2012 RESULTS

36TH US WOMEN'S AMATEUR PUBLIC LINKS SECTIONAL QUALIFYING

June 1, 2012

Keller Golf Club, St. Paul, Minn.

6,041 yards, par 72

After earning a qualifying spot in the US Women's Open just two days earlier, Briana Mao, continued her dominate play by earning co-medalist honors with Kim Kaufman, who plays for Texas Tech in the U.S. Women's Amateur Public Links Qualifying. Both played in the Women's NCAA Division I Championships the previous week.

QUALIFIERS		ALTERNATES	
Kim Kaufman, Clark, S.D.	71	Sarah Roering	76
Briana Mao, Folsom, Calif.	71	Alanna Gerber	77
Sarah Burnham, Maple Grove, Minn.	72		
Lindsay Danielson, Osceola, Wis.	73		

Championship – Of the local qualifiers, only Kaufman and Burnham moved on to match play where Burnham lost in the round of 32 and Kaufman made it all the way to the semifinals before losing to Ashland Ramsey of Milledgeville, Georgia.

2013 INFORMATION

68TH US WOMEN'S OPEN SECTIONAL QUALIFYING

Tuesday, May 28, 2013

Minneapolis Golf Club
2001 Flag Ave S
St. Louis Park, MN 55426
minneapolisgolfclub.com
952.544.0021
Pro: Dan Simpson

Entry Deadline
Wednesday, May 1, 2013

Championship Dates/Site
June 27-30, 2013
Sebonack Golf Club
Southampton, N.Y.

FUTURE SITES

2014 TBD

2013 INFORMATION

37TH US WOMEN'S AMATEUR PUBLIC LINKS SECTIONAL QUALIFYING

Friday, May 31, 2013

Inver Wood Golf Course
1850 70th St. E.
Inver Grove Heights, MN 55077
inverwood.org
651.457.3667
Pro: Leon Otness

Entry Deadline
Wednesday, May 8, 2013

Championship Dates/Site
June 17-22, 2013
Jimmie Austin OU Golf Club
Norman, Okla.

FUTURE SITES

2014 TBD

US
GA

US WOMEN'S OPEN & APL

MINNESOTA SENIOR OPEN

Format: 36 holes of stroke play.

Eligibility: Amateur or Professional aged 50 and over as of the first day of the tournament.

2013 INFORMATION

29TH MINNESOTA SENIOR OPEN

Tuesday-Wednesday,
June 4-5, 2013

Hillcrest Golf Club
of St. Paul
2200 Larpenteur Avenue
St. Paul, MN 55109
hillcreststpaul.com
651.771.1515
Pro: Brent Heit

Entry Deadline
TBD

FUTURE SITES

2014

TBD

2012 RESULTS

28TH MINNESOTA SENIOR OPEN

June 4-5, 2012

Edina Country Club, Edina, Minn.

6,650 yards, par 72



2012 Champion: Don Berry



Don Berry

When Don Berry arrived at Edina Country Club to play in the first round of the Minnesota Senior Open, he had the feeling that, suddenly, everyone was looking at him. The 14-time Minnesota PGA Player of the Year was the object of so much attention, in part, because he's dominated the Minnesota golf landscape for the last two decades, but also because this was his first time playing against the seniors. He turned 50 in February.

So Berry came into the Senior Open as the New Kid in Town, and basically a co-favorite with John Harris, a 10-year veteran of the Champions Tour. And when the proceedings concluded, Berry was in a familiar situation -- holding the first-place trophy.

His chances didn't look all that great when he bogeyed the 14th hole and fell three strokes behind the leader, Joe Stansberry. But Berry managed to par the last four holes on a brutally difficult Edina layout. That gave him a 2-under 70 and a 36-hole total of 141 to victory.

Stansberry, whose 68 on Day 1 gave him the first-round lead was seemingly on cruise control in the middle of the round two, but made bogey on the par-4 15th hole and couldn't recover. He bogeyed the last four holes for a 74 and total 142 for second place.

Don Berry, Edinburgh USA	71-70	141
Joe Stansberry, European Sr Tour	68-74	142
John Robinson, Chaska TC	69-77	146
Dale Jones, Mendakota CC	76-71	147
John Harris (a), Edina CC	76-73	149
Craig Brischke, Tanners Brook CC	77-73	150
Mike Barge, Hazeltine National CC	76-74	150
Bill Israelson, Vintage at Staples GC	79-73	152
Brad Schmierer, Hastings CC	76-76	152
Pat Vincelli (a), Brackett's Crossing	75-77	152
Larry Barnacle (a), Loggers Trail CC	79-75	154
George Smith, Dick's Sporting Goods	78-76	154
Mark Peterson, Brackett's Crossing	73-81	154
Steve Hjortness (a), Eastwood GC	79-76	155
James Lehman (a), Windsong Farm	77-78	155
Jon Empanger (a), Island View GC	76-79	155
Gary Johnson (a), Island View GC	72-83	155
Matt Vandael, Tartan Park CC	81-75	156
Leif Carlson (a), Hastings CC	80-76	156
Greg Murphy (a), Keller CC	78-78	156
Tim Laudner (a), Edinburgh USA	81-76	157
David Kokesh (a), Bent Creek CC	82-75	157
Mike Fermoyle (a), Hastings CC	81-76	157
Mark Follmer (a), Baker Natl CC	83-74	157
David Whittaker (a), Northland CC	79-78	157
Mark Hayes (a), Keller CC	81-77	158
Bob Miller, Rich Spring GC	80-78	158
Don Howe (a), Olympic Hills GC	78-80	158
Hank Wilkinson (a), The Minikahda Club	81-78	159
Bill Brask, Edina CC	83-76	159
David Steingart (a), Edina CC	80-79	159
Bob Anderson (a), Bent Creek CC	81-78	159
Thomas Vizina, Oaks CC	80-79	159
Craig Hanson (a), Windsong Farm	80-79	159
Jonathan Swanson, Purple Hawk CC	79-80	159
David Rehfeldt (a), StoneRidge GC	75-84	159
Tim Kelley (a), Minneapolis CC	81-79	160
Rick Sandretto (a), Boulder Pointe	83-77	160
Peter Krause, Hank Haney Golf	80-80	160
Tim Andersen (a), Hazeltine Natl CC	85-75	160
Tom Rhoades (a), Loggers Trail CC	79-81	160
Bob Griesgraber (a), Indian Hills CC	81-80	161
Patrick Muellerleile (a), Eagle Valley	86-75	161
Kip Colwell (a), The Minikahda Club	77-84	161
John Fox (a), Braemar GC	83-79	162
John Wells (a), Olympic Hills GC	80-82	162
Kent Spriggs (a), Fargo CC	80-82	162
James Greer (a), Island View GC	82-81	163
Jeff Otto, Olympic Hills GC	82-81	163
Terry Moores III (a), Twin Cities GC	81-82	163
Ray Sauer (a), Tianna CC	83-80	163
Craig Waryan, Edinburgh USA	80-83	163

Bill Anderson (a), Bent Creek CC	80-83	163
Brian Riner, Dick's Sporting Goods	79-84	163
Jack Seiberlich (a), Bulrush GC	82-82	164
Bill Tadewald (a), Bunker Hills GC	82-82	164
Kevin Treacy (a), Northland CC	81-83	164
Steve Kranick, Dellwood Hills CC	83-81	164
Carl Horsch (a), Hazeltine Natl CC	84-80	164
Steve Whillock, Oak Marsh CC	84-80	164
Marshall Clark, Brookview CC	84-80	164
William Homeyer (a), Edina CC	84-80	164
Marty Lass, Edina CC	85-79	164
Phil Hurrle, The Minikahda Club	86-78	164
Jim Manthis, Midland Hills CC	82-83	165
Peter Rocheford (a), Minneapolis CC	80-85	165
Tim Sheridan, Prairie Green CC	80-85	165
Richard Blooston (a), Edina CC	80-85	165
Bob Patrick (a), Rush Creek CC	82-84	166
John Juntilla (a), Links at Northfork	83-83	166
Dudley Whiteley (a), Bearpath C&CC	83-83	166
Rick Ehrmantraut (a), Southview CC	86-80	166
E Johnson (a), Hiawatha GC	80-87	167
Randy Siemers (a), Pebble Creek CC	86-81	167
Tom Smith (a), Brackett's Crossing	83-85	168
Rick Soskin (a), Spring Hill CC	85-83	168
Jock Olson, Foretees	79-89	168
Al Henningsgaard (a), Windsong Farm	86-82	168
Terry Simon, Oak Ridge CC	79-89	168
David McCook (a), Hastings CC	82-87	169
Michael Dolan (a), Town & CC	86-83	169
Clint Nelson (a), Oxbow CC	85-85	170
Gary Huber (a), Manitou Ridge GC	88-82	170
Paul Strande, unattached	80-91	171
Dick Johnson, Countryside GC	86-85	171
Steven Knutson (a), Brackett's Crossing	87-84	171
Mike Howell (a), Fargo CC	89-82	171
Bill Von Wald (a), Keller CC	84-88	172
Steve Pemberton (a), Hazeltine Natl	85-87	172
Tom Ihnot (a), Hastings CC	86-86	172
Tryg Pederson (a), Interlachen CC	88-85	173
Tom Ryan (a), Hazeltine Natl CC	83-91	174
Richard Rahe (a), Edinburgh USA	84-90	174
Dan Roschen (a), Hastings CC	86-89	175
Randy Carber (a), University GC	93-82	175
Paul Kiger (a), Geneva CC	83-93	176
Bruce Palma (a), Emerald Greens GC	87-90	177
Dan Cole (a), Prestwick GC	88-89	177
Jon Lundgren (a), Braemar GC	90-88	178
Bruce Odlaug (a), Somerset CC	91-87	178
Matthew Layman (a), Troy Burne GC	92-91	183
Patrick Foy (a), Troy Burne GC	97-86	183
Bruce Koehler (a), Brackett's Crossing	96-88	184

(a) - amateur

PAST CHAMPIONS	
2012	Don Berry
2011	Bill Israelson
2010	Steve Whittaker
2009	John Anderson
2008	Michael Zinni
2007	
2006	
2005	Mike Barge
2004	Peter Krause
2003	Michael Morley
2002	Al Egge
2001	Dave Rovick
2000	Rick McArdle
1999	Terry Simon
1998	Bill Brask
1997	Ron Benson
1996	George Shortridge
1995	
1994	John Reicht
1993	
1992	Dan Small
1991	Dave Rovick
1990	Jim Scheller
1989	Loyal "Bud" Chapman
1988	Bob Brue
1987	John Cook
1986	George Reynolds
1985	Dick Kohlby



Don Berry

**MN
PGA**

**MN
SENIOR OPEN**

MGA WOMEN'S MID-AMATEUR CHAMPIONSHIP

Format: 36 holes of stroke play

Eligibility: Must be 25 years of age by the first day of the championship.

Handicap Index: 25.4 at the time of entry.



2013 INFORMATION

17TH MGA WOMEN'S MID-AMATEUR CHAMPIONSHIP

Sunday-Monday,
June 2-3, 2013

Cragun's Legacy Courses -
The Dutch Legacy
11000 Cragun's Drive
Brainerd, MN 56401
craguns.com
218.825.2800
Pro: Charles Klecatsky

Entry Deadline
Monday, May 20, 2013

FUTURE SITES

2014 Victory Links Golf GC
Sunday-Monday,
June 1-2, 2014
Blaine, Minn.

2015 Bunker Hills GC
Sunday-Monday,
May 31-June 1, 2015
Coon Rapids, Minn.

2016 TBD
Week of June 5-10, 2016

2012 RESULTS

16TH MGA WOMEN'S MID-AMATEUR CHAMPIONSHIP

June 5-6, 2012

Brackett's Crossing Country Club, Lakeville, Minn.
5,610 yards, par 71



2012 Champion: Kristen Wagner

In the MGA Women's Mid-Amateur Championship, Kristen Wagner eeked out a one-stroke victory over Leigh Klasse. Both players closed with 4-over-par 75's, but Wagner posted a 36-hole total of 151. Klasse finished at 152.

Katie Hanneman took third place at 154, after shooting her second straight 77. Kara Salava was another two back in fourth place, at 156 (77-79), and Claudia Pilot, a former three-time Mid-Am champion, was fifth with a 157 (76-81).

Wednesday's final round of the Women's Mid-Am had Wagner, a native of Indiana who played college golf at Wake Forest in the 1990's, moved to Minnesota in 2006 and has been one of the state's best players since she began playing tournament golf again in 2009, as the first-round co-leader. She continued her strong play in the second round as she birdied the 474-yard, par-5 14th hole at Brackett's to expand her advantage to three strokes over Klasse, a six-time winner of this tournament who hasn't finished out of the top two since some time around the turn of the millenium.



Kristen Wagner

But Wagner, left an opening as she bogeyed the 15th, 16th and 17th holes, which left her tied with Klasse. The stage seemed set for Klasse to claim her seventh Mid-Am trophy. At that point, however, the tournament made a 180-degree turn.

Wagner reasserted herself with a par at the 480-yard, par-5 18th, and Klasse made a bogey, which meant that Wagner had won her first Minnesota individual stroke play championship.

It's her third state title overall. She won the 2010 Minnesota Women's Public Golf Association Four-Ball, with Ann Brilley as her partner. Her one previous individual title came in the 2011 MWPGA Match Play Championship, where she defeated guess who in the final? -- Klasse.

OVERALL

Kristen Wagner, Minneapolis CC	76-75 151
Leigh Klasse, Keller CC	77-75 152
Katie Hanneman, Bearpath G&CC	77-77 154
Kara Salava, Keller CC	77-79 156
Claudia Pilot, Austin CC	76-81 157
Brenda Williams, Windsong Farm	81-77 158
Betsy Aldrich, Woodhill CC	81-77 158
Mary Hoisser, Keller CC	79-79 158
Donna Turner, Bracketts Crossing	84-77 161
Norma O'Leary, Silver Bay CC	87-80 167
Terri Doolittle, Medina G&CC	85-82 167
Ellie Layton, Rochester G&CC	83-85 168
Stacy Lambert, Prestwick CC	84-85 169
Luanne Cortesi, Keller CC	85-84 169

CHAMPIONSHIP FLIGHT

Kristen Wagner, Minneapolis CC	76-75 151
Leigh Klasse, Keller CC	77-75 152
Katie Hanneman, Bearpath G&CC	77-77 154
Claudia Pilot, Austin CC	76-81 157
Betsy Aldrich, Woodhill CC	81-77 158
Brenda Williams, Windsong Farm	81-77 158
Donna Turner, Bracketts Crossing	84-77 161
Norma O'Leary, Silver Bay CC	87-80 167
Ellie Layton, Rochester G&CC	83-85 168
Christine Dean, Interlachen CC	82-88 170

FIRST FLIGHT

Kara Salava, Keller CC	77-79 156
Mary Hoisser, Keller CC	79-79 158
Terri Doolittle, Medina G&CC	85-82 167
Stacy Lambert, Prestwick CC	84-85 169
Luanne Cortesi, Keller CC	85-84 169

Andria Price, Midland Hills CC	89-81 170
Kris Machut, Baker National CC	82-89 171
Barb Hecimovich, Keller CC	85-87 172
Kathy Hubert-Wyss, Forest Hills CC	90-92 182
Katherine Moore, Wayzata CC	92-92 184

SECOND FLIGHT

Deb Hayes, Keller CC	80-86 166
Peggy Gazzola, The Jewel CC	83-88 171
Julianne Zieminski, Edinburgh USA	81-91 172
Barb Hanson, Whitefish CC	85-88 173
Merridith Duellman-Joly, Chisago Lakes CC	84-95 179
RaNae Martinson, Koronis Hills CC	90-90 180
Bev Cote, Deer Run CC	89-92 181
Lori Wohlrabe, Fox Hollow CC	89-93 182
Rose Hermodson, Bracketts Crossing CC	94-89 183
Mary Illetschko, Prestwick CC	89-97 186

THIRD FLIGHT

Beth Ripley, Majestic Oaks CC	89-90 179
Joan Frie, Wapicada CC	89-95 184
Cynthia Leaf, Minneapolis CC	93-95 188
Mary Warian, Indian Hills CC	99-92 191
Lynn K Cunningham, Rum River Hills CC	91-107 198
Frances Page, Phalen Park CC	98-108 206

NET FLIGHT

Judith Westby, Deer Run CC	70-80 150
Mary Vaske, Chask TC	78-80 158
Sylvia Logerquist, Bent Creek CC	77-83 160
Mary Butkovich, Forest Hills CC	82-81 163
Terri Dehn, Majestic Oaks CC	80-85 165

PAST CHAMPIONS

2012	Brackett's Crossing CC Kristen Wagner, Minneapolis CC
2011	Elk River CC Leigh Klasse, Meadowbrook CC
2010	Indian Hills CC Amy Schintz, Lester Park CC
2009	Mankato CC Alison Hurley, MN Valley CC
2008	Pebble Creek CC
2007	Edina CC
2006	Owatonna CC
2005	Fox Hollow CC
2004	Island View CC Leigh Klasse, Meadowbrook CC
2003	Dahlgreen CC
2002	Cannon CC
2001	Elk River CC Claudia Pilot, Austin CC
2000	Izatys G&YC Lynn Anderson, Baker Natl. CC
1999	Marshall CC Brenda Williams, Island View CC
1998	Braemar CC Lynn Anderson, Baker Nat. CC
1997	Fox Hollow CC Kelly Burley, Elk River CC



Kristen Wagner

MGA

WOMEN'S MID-AM

MWPGA MATCH PLAY CHAMPIONSHIP

Format: This is an 18 hole match play competition with consolation. Each flight will play one match per day. A player must win their match on Saturday to advance to Sunday.

Eligibility: Players must be a current MWPGA league member.

2013 INFORMATION

10TH MWPGA MATCH PLAY CHAMPIONSHIP

Friday-Sunday,
June 7-9, 2013

Brookview Golf Course
200 Brookview Pwy
Golden Valley, MN 55426
brookviewgolf.com
763.512.2330
Pro: Michael Turnbull

Entry Deadline
Tuesday, May 28, 2013

FUTURE SITES

2014 TBD

PAST CHAMPIONS

2012	Brookview GC Gretchen Huhnerkoch
2011	Brookview GC Kristen Wagner
2010	Brookview GC Olivia Lansing
2009	Phalen Park GC Leigh Klasse
2008	Phalen Park GC Olivia Lansing
2007	Phalen Park GC Lynn Anderson
2006	Phalen Park GC Leigh Klasse
2005	Phalen Park GC
2004	Phalen Park GC Claudia Pilot



Gretchen Huhnerkoch

2012 RESULTS

9TH MWPGA MATCH PLAY CHAMPIONSHIP

June 8-10, 2012

Brookview Golf Course, Golden Valley, Minn.

5,330 yards, par 72



2012 Champion: Gretchen Huhnerkoch

The last time a Minnesota Women's Public Golf Association tournament came down to a contest between Olivia Lansing and Gretchen Huhnerkoch, Lansing chipped in for eagle on the final hole to win the State Public Links Stroke Play Championship.

That was four years ago. On Sunday, it was down to Huhnerkoch and Lansing once again, this time in the State Public Links Match Play final at Brookview GC. But it wasn't going to be a re-run of 2008. Huhnerkoch pre-empted the possibility of any last hole heroics by Lansing, as she concluded the proceedings early and defeated Lansing 4&3.

CHAMPIONSHIP FLIGHT QUARTERFINALS

Gretchen Huhnerkoch def. Kristin Tischer	8&6
Maggie Leland def. Kristen Wagner	4&2
Olivia Lansing def. Taylor Auman	19 holes
Leigh Klasse def. Claudia Pilot	Forfeit

CHAMPIONSHIP FLIGHT SEMIFINALS

Huhnerkoch def. Leland	2&1
Lansing def. Klasse	3&2

CHAMPIONSHIP FLIGHT FINALS

Huhnerkoch def. Lansing	4&3
-------------------------	-----

FIRST FLIGHT FINALS

Kathy Hubert-Wyss def. Sally Deyak	19 holes
---------------------------------------	----------

SECOND FLIGHT FINALS

Cheryl Lombardi def. Jeri Meola	23 holes
------------------------------------	----------

THIRD FLIGHT FINALS

Jane Covart def. Alicia Barber	7&6
-----------------------------------	-----

FOURTH FLIGHT FINALS

Cindy Miller def. Terri Kippley	8&7
------------------------------------	-----

FIFTH FLIGHT FINAL

Ruth Pallow def. Terry Klatt	2&1
---------------------------------	-----

PRESENTED BY ANDERSON AGENCY THE TAPEMARK CHARITY PRO-AM



Men's Event: 56 four-man teams comprised of PGA Professional and 3 amateurs randomly drawn from A/B/C handicap pools. 2-Best Ball team event over 54 holes, top 36 pros and teams make cut to play final 18 holes on Sunday. Professional Championship 54-hole stroke play.

Women's Event: *Championship Flight*—14 four-woman teams comprised of PGA Professional and 3 amateurs randomly drawn from A/B/C handicap pools. 2-Best Ball team event over 36 holes. Professional Championship 36-hole stroke play. Top 8 teams/pros making the cut to play on Sunday.

Open Flights—Two-woman team event over 18 holes in 9/9 format, 9 holes Alternate shot and 9 holes Best Ball. Team is placed in flight based on lowest player's handicap. 1st, 2nd, and Fun Flights available.

Eligibility: Professional and Amateur

2012 RESULTS

41ST TAPEMARK CHARITY PRO-AM

June 8-10, 2012

INAUGURAL TAPEMARK WOMEN'S CHARITY PRO-AM

June 5 & 10, 2012

Southview Country Club, West St. Paul, Minn.

6,150 yards, par 71 men • 4,745 yards, par 71 women



2012 Champions: Craig Brischke & Martha Nause

Craig Brischke won this year's Tapemark with a tournament-record 62 in the first round and strong play in a howling wind over the final three holes. Trailing by two as he teed off on the seventh hole his 16th of the day (he started on the back nine), Brischke went birdie-par-par to post a 72, which gave him a 54-hole aggregate of 202 (11 under), and that was good enough for a one-stroke victory over Jon Sauer.

In addition to tying the record for lowest 18-hole score with his 62, Brischke, who won the Tapemark once before, in 2000, set a record for the longest span between two victories by the same player -- 12 years.

Women's Division: Martha Nause and Katie Detlefsen had to work overtime to decide the matter of the Women's champion, after both finished 36 holes at 147. Detlefsen, who followed a 69 with a 78 on her way to the playoff, put her second shot on the first playoff hole (No. 1) about 25 feet left of and below the hole. She failed to make her birdie. Nause (73-74) hit her second shot 10 feet right of the hole, and she made her birdie to claim first place.

2013 INFORMATION

42ND TAPEMARK CHARITY PRO-AM

Friday-Sunday, June 7-9, 2013

2ND TAPEMARK WOMEN'S CHARITY PRO-AM

Tuesday, June 4, 2013 & Sunday, June 9, 2013

Southview Country Club
239 E Mendota Rd
West St. Paul, MN 55118
southviewcc.com
651.451.1169
Pro: Phil Anderson

Registration Opens
Friday, February 1, 2013

tapemarkgolf.org

FUTURE SITES

2014 Southview CC
June 3 & 8 (Women),
June 6-8 (Men)

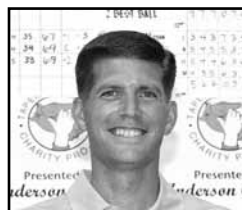

*Men's Low Amateur:
Eric Hayne*

Tapemark Charity Pro-Am continued on next page.

MN
PGA

TAPEMARK
PRO-AM

TAPEMARK CHARITY PRO-AM *Continued*

PAST WMN'S CHAMPS

Southview Country Club has hosted every year of the Tapemark Charity Pro-Am

2012 Martha Nause (Pro)
Kristi Meyers (Am)
Angela Ause/Connie Sillerud/
Elizabeth Schaun/Willow Flaherty
(Team)



2012 Men's Team Winners (L to R):
Craig Waryan (pro), Scott Linnerooth, Jim Dumke, and Steven Kelly.



Women's Low Amateur:
Kristi Meyer



2012 Women's Team Winners (L to R): Connie Sillerud, Elizabeth Schaun, Willow Flaherty, and (Angela Ause, pro, not pictured).

Just top finishers instead of complete results are listed in the different flights below due to spacing constraints.

MEN'S EVENT - CHAMPIONSHIP FLIGHT

Craig Brischke, Tanners Brook	62-68-72 202
Jon Sauer, Tianna CC	66-65-72 203
Ryan Peterson, Cannon GC	66-67-74 207
Christopher Peterson, Univ. GC	72-68-68 208
Cameron White, University GC	65-68-75 208
Clayton Rask, Monticello CC	72-72-65 209
Eric Rolland, Woodhill CC	76-67-67 210
Parker Pemberton, Valleywood	67-71-73 211
Mario Tiziani, Cherokee CC	70-72-69 211
Chris Brown, Tobacco Road, N.C.	73-71-68 212
Matt Norgaard, Somerby GC	70-67-75 212
Ryan Helminen, Ridgeway CC, Wisc.	71-73-69 213
Don Berry, Edinburgh USA	69-75-70 214
Thomas Campbell, University CC	68-69-78 215
Brian Seiwert, Bearpath G&CC	74-65-76 215
Jeff Sorenson, Columbia GC	70-75-70 215
Michael Zinni, Mankato GC	74-71-70 215
Chris Bailey, North Oaks GC	70-68-78 216
Chris Borgen, Hastings CC	71-69-76 216
Michael Flaherty, Hastings CC	76-68-72 216
Ian Hessels, New Richmond CC	71-70-75 216
Brad Schmierer, Hastings CC	71-73-72 216

MEN'S EVENT - AMATEUR FLIGHT

Eric Hayne, White Bear YC	71-75-74 220
Ben Meyer, Austin CC	75-79-71 225
Billy Barnhart, Southview CC	77-72-77 226
Larry Gamst, Southview CC	73-76-78 227
Bruce Haslerud, Southview CC	75-73-79 227
Troy Pearson, Dellwood Hills CC	74-82-71 227
Colin Kinsel, Southview CC	75-75-78 228
Mark Thompson, Southview CC	74-77-77 228
Pete Hendrickson, Copher Hills CC	77-79-73 229
Dan Croonquist, Troy Burne	83-73-74 230
Jim Grove, North Oaks GC	72-79-79 230
Scott Linnerooth, Valley View, Mont.	78-77-76 231
Steve Steen, Olympic Hills GC	78-73-80 231
Rob Wight, Southview CC	76-77-80 233
Adam Wynia, Edinburgh USA	86-74-74 234
Vern Lovegreen, Southview CC	75-79-83 237
Brenton Schmidt, Albion Ridges GC	78-75-84 237
Tom Anderson, Southview CC	78-78-82 238
James Wynn, Forest Hills GC	76-78-85 239

MEN'S EVENT - TEAM FLIGHT

Craig Waryan/Scott Linnerooth/ Jim Dumke/Steven Kelly	-63
--	-----

WOMEN'S EVENT - CHAMPIONSHIP FLIGHT

Martha Nause, Medakota CC	73-74 147
(won playoff; birdied 1st extra hole)	
Katie Detlefsen, Somerby CC	69-79 147
Julie Hennessy, Lewiston CC	74-77 151
Angela Ause, U of M, Les Bolstad	75-79 154
Kathy Swanson, Medina G&CC	79-79 158
Elizabeth Stuart, Spring Hill CC	74-86 160
Andrea Kloppman-Heit, Southview CC	82-80 162
Jody Christensen, Phalen CC	83-83 166

WOMEN'S EVENT - AMATEUR FLIGHT

Kristi Meyers, unattached	+13
Jordan Drenttel, Southview CC	+29
Bonnie Jung, Southview CC	+32

WOMEN'S EVENT - TEAM FLIGHT

Angela Ause/Connie Sillerud/ Elizabeth Schaun/Willow Flaherty	-40
--	-----

PAST MEN'S EVENT CHAMPIONS

Southview Country Club has hosted every year of the Tapemark Charity Pro-Am	2006	Dave Tentis (Pro) Brian Geraty (Am)	Low amateur results from previous years unavailable	1985	Mike Zinni (Pro)	
2012	2005	Tim Hegna (Pro) Brian Geraty (Am)	1999	Don Berry (Pro)	1984	Ron Gring (Pro)
2011	2004	Chris Winkel (Pro) Ron Carlson (Am)	1998	Dave Tentis (Pro)	1983	George Shortridge (Pro)
2010	2003	Dave Tentis (Pro) Scott Gustafson (Am)	1997	Mike Barge (Pro)	1982	Rick Ehrmantraut (Pro)
2009	2002	Don Berry (Pro) John Hawkinson (Am)	1996	Don Berry (Pro)	1981	Rives McBee, (Pro)
2008	2001	Dave Tentis (Pro) Jeff Kuehl (Am)	1994	Dave Nordeen (Pro)	1980	Joel Goldstrand (Pro)
2007	2000	Craig Brischke (Pro) Dave Anderson (Am)	1993	Bill Israelson (Pro)	1979	George Shortridge (Pro)
			1992	Don Berry (Pro)	1978	Dave Haberle (Pro)
			1991	Bill Israelson (Pro)	1977	Rick Ehrmantraut (Pro)
			1990	Tom Lehman (Pro)	1976	Ron Benson, (Pro)
			1989	John Snyder (Pro)	1975	George Shortridge (Pro)
			1987	Bob Olds (Pro)	1974	
			1986	John Snyder (Pro)	1973	
					1972	Clayton Johnson (Pro)

PAST MEN'S EVENT TEAM CHAMPIONS

Southview Country Club has hosted every year of the Tapemark Charity Pro-Am	2004	Tom Nelson/Pete Lacoursiere/ Jaime Frischmann/Dave Langer	1992	Don Berry/Carl Sandstrom/ Terry Schacht/Steve Walling	1982	Jack Burmeister/Steve McIntyre/ Greg Meyer/Craig Waryan
2012	2003	Mike Flaherty/Pat Donaghue/ Don Atkinson/Jim Pederson	1991	Steve Kopesky/Jeff Nelson/ Steve Towle/Matt Vandelac	1981	Cliff Hultgren/Art Koch/ Ed Langert/Creg Skarda tie Bill Molin/Rick Sitek/ Gary Thurston/Rick Warner
2011	2002	Tom Nelson/James Vathing Shell Nelson/Roy M. Svee	1990	Kelly Cadwallader/ Randall Coleman/Dale Jones/Don Kelly	1980	Jim Burmeister/Dave Haberle/ Carmen Turinelly/Dennis Whaley
2010	2001	Derek Stendahl/Dennis Whaley/ Larry Foss/Todd Arens	1989	Dan Corll/Bob Hafiz, Sr./ Bill Mogren/John Snyder	1979	Bob Daly/Ken Gorg/ Ralph Nardini/Dennis Pulanco
2009	2000	John Shimpach/ Dave Anderson/Jimmy Jones/ Marc Goldstein	1988	Mert Becker/John Bloomquist/ Phil Hurtle/Harold Strassener tie Tom Mogren/Dennis Putney/ Rick Swanson/Joe Walker	1978	Leigh Couture/Terry Hogan/ Bob Shursen/Rollie Ufer
2008	1999	Tom Little/Eric Mogren/ Don Prettyman/Jim Terry	1987	Don Baker/Bob Byer/ Ed Farni/Don Tafilin tie	1977	Ed Farshat/Dick Kinderman/ Dick Lind/Bob Reith, Jr.
2007	1998	Dennis Pulanco/John Towle/ Timothy Vernon/Duncan S. Wall	1986	Bob Evans/Bill Mellgren/ Bruce Ruecker/Mike Zampion	1976	Mike Berry/Dan O'Neill/ Bob Zeigler
2006	1997	Rick Dodge/Lon Hand/ Tom Mogren/Dale Schenian tie Pete Boerboon/Terry Comstock/ Pat Kavanagh/Bill King	1985	Charles Bryant/Dave Kelvie/ Bob Olschefski/Vaughn Stai	1975	Scot Soltow/Brad Swanson/ Dick Yannarella tie Ron Benson/Donn Peck/ Rick Prokosch
2005	1996	Paul Hensler/Paul Remus/ John Schlitz/Mike Ziegler	1984	Rick Cornell/Dave Kelvie/ Bob Kershaw/Craig Waryan tie Quinn Griffing/Steve Harris/ Mike Rohn/Richard Walker	1974	Mark Rikess/Jerry Rislove/ Jack Swendahl
	1995	Will Carlson/Bob Dreger/ Bill King/Steve Willock	1983	Walt Fahy/Terry Greenhoe/ Tom Otteson/Roy Svee tie	1973	Bob Klas/Dick Nelson
	1994	Paul Remus/Kit Svee/ Steve Tomaszewski/Jim Yoswa	1982	Steve Kopesky/Bill Mellgren/ Jack Neely/Doug Schuler	1972	Loren Krugel/Al Schultz
	1993	Jon Chafee/Roger Darling/ Dick Kadrie/Gary Thurston	1981	Jim Cochran/Martin Colon/ Jim Lennon/Bill Rislove		

MN
PGA

TAPEMARK
PRO-AM

MGA MID-PLAYERS' CHAMPIONSHIP

Format: Five rounds of 18-hole, single elimination matches.

Eligibility: Must be 30 years of age by the first day of the championship and qualify or have an exemption.

Handicap Index: 6.4 at the time of entry.

2013 Exemptions:

A. 2012 MGA Mid-Players' Champion – #1 seed: Sammy Schmitz, Valleywood GC

B. 2012 MGA Player Point List – Excluding the Defending Champion, the 6 highest ranking players from the Regular Points list to enter.

C. Host Club Exemption (1) – #32 seed

2013 INFORMATION

7TH MGA MID-PLAYERS' CHAMPIONSHIP

Tuesday-Thursday,
June 18-20, 2013

Island View Golf Club
7795 Laketown Parkway
Waconia, MN 55387
islandviewgolfclub.com
952.442.6116
Pro: Dan Callahan

Entry Deadline
Monday, May 6, 2013

Qualifying Sites

May 20	The Refuge GC (Oak Grove)
May 20	Valleywood GC (Apple Valley)
May 20	Virginia GC (Virginia)
May 21	Gross National GC (Minneapolis)
May 22	Pioneer Creek GC (Maple Plain)
May 23	Blueberry Pines GC (Menahga)
May 27	Montgomery National GC (Montgomery)
May 28	Soldiers Field GC (Rochester)
May 29	Southbrook GC (Annandale)
May 29	Windom CC (Windom)
May 30	Greystone GC (Sauk Center)

2012 RESULTS

6TH MGA MID-PLAYERS' CHAMPIONSHIP

June 11-13, 2012

Dacotah Ridge Golf Club, Morton, Minn.

6,642 yards, par 72



2012 Champion: Sammy Schmitz

Sammy Schmitz was a Division III All-American at St. John's, and like a lot of college golfers he decided that playing golf for a living might be fun. One year of mini-tours persuaded him otherwise.

He got his amateur status back, and his name began showing up near the top of leaderboards in MGA events in 2008. That was the year he made it to the semifinals at the Players' Championship. It was his first top-10 finish in a major state tournament, and there would be a lot more. In 2009, he won the Twin Cities Championship, an event with a field that keeps getting stronger, and then finished fourth in the State Amateur, fourth in the State Open and second in the State Public Links. He had five more top-5 finishes in state events during the next two years. Three of those were runner-up performances, including one at the 2011 State Open. Then he had a big break through, winning the 2011 MGA Mid-Amateur (Stroke Play) by seven strokes. Once he smashed through that wall, there was no stopping him.

Schmitz, the 2011 MGA Player of the Year, opened his 2012 schedule with another seven-stroke victory, this one in the State Public Links Mid-Amateur at The Jewel Golf Club, and then he picked up his

third state title in eight months by winning the MGA Mid-Players' (Match Play) Championship at Dacotah Ridge Golf Club.

By the time he had beaten Jesse Larson 5&3 in the final, there could be no doubt about who the best player in the field was. Schmitz never saw the 17th tee, and he played the 16th hole only once, in a 3&2 semifinal victory over Geoff Klein.

Afterward, the victor said the key was "consistent iron play," which enabled him to make "lots of pars."

You have to win five matches in 2 1/2 days to hold the Mid-Players' trophy, which is a grind. Nevertheless, Schmitz seemed to be getting better as the tournament wore on. He was even par Tuesday morning in his 5&3 quarterfinal victory over Jesse Bull, 1 under against Klein on Tuesday afternoon in his semifinal triumph, and 2 under on Wednesday in his dispatching of Larson in the final.

ROUND 1 (ROUND OF 32)

Sammy Schmitz, Valleywood CC def. Mark Caprio, Golden Valley G&CC	8&6
Christopher Kowalczyk, Geneva CC def. Steve Tax, Blackberry Ridge CC	1 up
Jesse Bull, Golden Valley G&CC def. Philip Mahal, Baker Natl CC	7&6
Greg Melhus, The Links at Northfork def. JT Johnson, Keller CC	2&1
Geoff Klein, Lesueur CC def. Blake Onkka, Bunker Hills CC	3&2
Joe Burgess, StoneRidge CC def. Kane Bauer, Hastings CC	1 up
Jonathan Hanner, Hastings CC def. Brent Grossman, Chaska TC	5&4
Tim Andersen, Hazeltine Natl CC def. Tom Heidrick, Valleywood CC	2&1
Troy Johnson, Rush Creek CC def. Peter Sax, Hiawatha CC	6&5
Andy Jacobson, Eagle Creek CC def. Kennedy Cheruiyot, Northern Hills	2&1
James Lehman, Windsong Farm def. Tony Daffer, Hazeltine Natl CC	20 holes
Mitch Thornell, Legends Club def. Gary Lawson, Tanners Brook CC	4&2
Jesse Larson, Lesueur CC def. Tony Gabriel, Oak Glen CC	2&1
Shane Johnson, Northland CC def. Jeff W Gallagher, JWJ Travelers CC	6&5
Joel B Johnson, The Links at Northfork def. Michael Coffey, Wayzata CC	4&3
David Steingart, Edina CC def. John Holmes, Princeton CC	2 up

ROUND 2 (ROUND OF 16)

Schmitz def. Kowalczyk	5&3
Bull def. Melhus	3&1
Klein def. Burgess	3&2
Hanner def. Andersen	4&3
Jacobson def. Troy Johnson	3&1
Lehman def. Thornell	3&2
Larson def. Shane Johnson	2 up
Steingart def. Joel B Johnson	4&3

QUARTERFINALS

Schmitz def. Bull	5&3
Klein def. Hanner	5&4
Jacobson def. Lehman	4&3
Larson def. Steingart	2&1

SEMIFINALS

Schmitz def. Klein	3&2
Larson def. Jacobson	3&1

CHAMPIONSHIP MATCH

Schmitz def. Larson	5&3
---------------------	-----

FUTURE SITES

2014	Brackett's Crossing CC Tuesday-Thursday, June 17-19, 2014 Lakeville, Minn.
2015	Site TBD Week of June 15-19, 2015
2016	Site TBD Week of June 13-17, 2016

PAST CHAMPIONS

2012	Dacotah Ridge CC Sammy Schmitz, Valleywood CC
2011	Olympic Hills CC Erik Christopherson, TeeMaster CC-Baker Natl. CC
2010	Interlachen CC Greg Melhus, The Links of Northfork
2009	Chaska TC Troy Johnson, Rush Creek CC
2008	Golden Valley G&CC Ben Poehling, Dwan CC
2007	The Wilds CC Wayne Severud, Edinburgh USA

MGA

MID-PLAYERS'



Sammy Schmitz

MGA SENIOR PLAYERS' CHAMPIONSHIP

Format: Five rounds of 18-hole, single elimination matches.

Eligibility: Must be 55 years of age by the first day of the championship and qualify or have an exemption.

Handicap Index: 7.4 at the time of entry.

2013 Exemptions:

- A. 2012 MGA Senior Players' Champion – #1 seed: David Kokesh, Bent Creek GC
- B. 2012 MGA Senior Player Point List – Excluding the Defending Champion, the 6 highest ranking players from the Senior Points list to enter.
- C. Host Club Exemption (1) – #32 seed



2013 INFORMATION

14TH MGA SENIOR PLAYERS' CHAMPIONSHIP

Tuesday-Thursday,
June 18-20, 2013

Island View Golf Club
7795 Laketown Parkway
Waconia, MN 55387
islandviewgolfclub.com
952.442.6116
Pro: Dan Callahan

Entry Deadline
Monday, May 6, 2013

Qualifying Sites

- May 20 The Refuge GC (Oak Grove)
- May 20 Valleywood GC (Apple Valley)
- May 20 Virginia GC (Virginia)
- May 21 Gross National GC (Minneapolis)
- May 22 Pioneer Creek GC (Maple Plain)
- May 23 Blueberry Pines GC (Menahga)
- May 27 Montgomery National GC (Montgomery)
- May 28 Soldiers Field GC (Rochester)
- May 29 Southbrook GC (Annandale)
- May 29 Windom CC (Windom)
- May 30 Greystone GC (Sauk Center)

2012 RESULTS

13TH MGA SENIOR PLAYERS' CHAMPIONSHIP

June 11-13, 2012

Dacotah Ridge Golf Club, Morton, Minn.

6,217 yards, par 72



2012 Champion: David Kokesh

David Kokesh summed up his victory in the MGA Senior Players' Championship on Wednesday by saying: "I struck the ball solidly from tee to green, but the real key was putting. Once I got to the green, I made a lot of putts."

And he made them when they mattered, mainly late in his matches, but also early in matches when he really needed to get something going.

His 2&1 victory over Steve Whittaker in the title match was fairly typical. Whittaker, the 2011 MGA Senior Player of the Year, grabbed the initial advantage with a birdie at the par-5 third hole, and increased it to 2 up with a par at the fifth. But then Kokesh reversed the momentum by making one of his clutch putts for birdie at the seventh hole.

He followed that up by winning the eighth and the ninth with pars and gained the upper hand.

MGA

SENIOR PLAYERS'

Whittaker, a kind of walking M*A*S*H unit (he's had a knee replacement and major back surgery in the last eight months, and is scheduled to undergo rotator cuff surgery on Friday), knows how to win big tournaments, as he has demonstrated in the past couple of years by claiming titles in the State Senior Open (2010) and State Senior Amateur (2011).

As the Senior Players' final made its way around the back nine, he needed to reassert himself, and his birdie at the par-5 13th might have done the trick -- except that Kokesh also birdied the hole. That may have deflated Whittaker, because Kokesh was able to win the long 14th (a 456-yard par-4) with a bogey, one of only two bogeys that he made in the match (he was 1 under for the 17 holes he played).

Whittaker also birdied the 17th. But Kokesh made one last clutch putt to halve the hole and conclude the match.

Earlier in the tournament, Kokesh had been 1 down with two holes to play against Timothy Connell in the Round of 16, and responded by winning the last two holes, thus eking out a 1-up victory. In the quarterfinals, he played the last four holes in 1 under to defeat two-time State Senior Am champion Leif Carlson 1 up; and after getting an early lead against former three-time Senior Player of the Year Dick Blooston in the semifinals, he went right for the jugular, making three birdies in a span of seven holes as he dismissed Blooston 7&6.

With the Senior Players' victory, Kokesh earned an exemption into this year's State Amateur at Hastings CC in July.

ROUND 1 (ROUND OF 32)

Robert Leaf, Hazeltine Natl GC def. Randy Garber, U of M, Les Bolstad	26 holes
Charles Kost, Marshall GC def. Brent Chozen, Jackson GC	2&1
Richard Blooston, Edina CC def. Jeff Wiltse, Bemidji T&CC	1 up
James Price, The Wilds CC def. Don Howe, Olympic Hills GC	3&2
David Kokesh, Bent Creek GC def. David Rehfeldt, StoneRidge GC	6&4
Timothy Connell, Luverne CC def. Craig Hanson, Windsong Farm	2&1
Leif Carlson, Hastings CC def. Tom Nordstrom, Eagle Valley GC	1 up
Bob Patrick, Rush Creek GC def. Bill Tadewald, Bunker Hills CC	2&1
Steve Whittaker, Pebble Creek CC def. Hank Wilkinson, The Minikahda Club	6&5
Greg Mattson, Pebble Creek CC def. Steve Herzog, Alexandria GC	4&2
Jon Empanger, Island View CC def. Bill Anderson, Bent Creek CC	1 up
Terry O'Donnell, River Oaks Municipal GC def. Michael Frascone, Indian Hills GC	2&1
Patrick Vincelli, Brackets Crossing CC def. Rick Ehrmantraut, Southview CC	2&1
Kevin Treacy, Northland CC def. Peter Rocheford, Minneapolis CC	7&6

Alan Henningsgaard, Windsong Farm def. Larry Barnacle, Sawmill GC	1 up
Terry Moores III, Twin Cities GC def. (22) Brian Love, Bent Creek GC	2&1

ROUND 2 (ROUND OF 16)

Kost def. Leaf	2&1
Blooston def. Price	2&1
Kokesh def. Connell	1 up
Carlson, def. Patrick	2&1
Whittaker def. Mattson	2&1
Empanger def. O'Donnell	1 up
Treacy def. Vincelli	1 up
Moores def. Henningsgaard	2&1

QUARTERFINALS

Blooston def. Kost	5&4
Kokesh def. Carlson	1 up
Whittaker def. Empanger	3&1
Treacy def. Moores	1 up

SEMIFINALS

Kokesh def. Blooston	7&6
Whittaker def. Treacy	6&5

CHAMPIONSHIP MATCH

Kokesh def. Whittaker	2&1
-----------------------	-----

FUTURE SITES

2014	Brackett's Crossing CC Tuesday-Thursday, June 17-19, 2014 Lakeville, Minn.
2015	Site TBD Week of June 15-19, 2015
2016	Site TBD Week of June 13-17, 2016

PAST CHAMPIONS

2012	Dacotah RidgeCC David Kokesh, Bent Creek CC
2011	Olympic Hills CC Robert Leaf, Hazeltine Natl CC
2010	Interlachen CC Colby Lund, Interlachen CC
2009	Chaska TC Gary Johnson, Island View CC
2008	Golden Valley G&CC Larry Barnacle, Sawmill CC
2007	Bearpath G&CC Randy Garber, U of M, Les Bolstad CC
2006	Grand View Lodge (The Preserve) Rick Ehrmantraut, Southview CC
2005	Giant's Ridge CC Tom Smith, Brackett's Crossing CC
2004	Deacon's Lodge Jerry Gruidl, Golden Valley G&CC
2003	White Bear YC Steve Johnson, Elk River CC
2002	Izatys G&YC (Blackbrook)
2001	Grand View Lodge (The Preserve) Jerry Gruidl, Golden Valley G&CC
2000	Grand View Lodge (The Preserve) Rod Magnuson, Keller CC

MGA

SENIOR PLAYERS'



David Kokesh

MINNESOTA STATE HIGH SCHOOL CHAMPIONSHIPS

Format: 36 holes of stroke play.

Eligibility: Teams and individuals qualify through sub-section rounds.

2013 INFORMATION

2013 MINNESOTA STATE HIGH SCHOOL CHAMPIONSHIP

Tuesday-Wednesday,
June 11-12, 2013

Sub-Sections

May 20-June 4, 2013

AAA

Bunker Hills Golf Club
12800 Bunker Prairie Rd.
Coon Rapids, MN 55448
bunkerhillsgolf.com
763.755.4141
Pro: Tim Anderson

AA

Ridges at Sand Creek
21775 Ridges Dr
Jordan, MN 55352
ridgesatsandcreek.com
952.492.2644
Pro: Peer Finstad

A

Pebble Creek Golf Club
14000 Clubhouse Lane
Becker, MN 55308
pebblecreekgolf.com
763.200.4268
Pro: Troy Malo

FUTURE SITES

2014

TBD

2012 RESULTS

2012 MINNESOTA STATE HIGH SCHOOL CHAMPIONSHIP

AAA: June 12-13, 2012

Bunker Hills Golf Club, Coon Rapids, Minn.

** Yardage information unavailable*

AA: June 12-13, 2012

Ridges at Sand Creek, Jordan, Minn.

** Yardage information unavailable*

A: June 12-13, 2012

Pebble Creek Golf Club, Becker, Minn.

** Yardage information unavailable*

AAA BOYS' TEAM

Moorhead	302-297 599
Minnetonka	304-309 613
Chanhassen	309-307 616
Rogers	309-317 626
Eagan	319-308 627
Forest Lake	315-319 634
Rochester Century	323-319 642
Roseville Area	324-329 653

AA BOYS' TEAM

Detroit Lakes	291-310 601
Hermantown	302-300 602
Staples-Motley	294-313 607
Byron	301-311 612
Marshall	312-305 617
Providence Academy	307-315 622
St. Croix Lutheran	312-327 639
Waseca	312-338 650

A BOYS' TEAM

Legacy Christian Academy	329-316 645
Wabasha-Kellogg	333-330 663
Dawson-Boyd	345-322 667
Murray County Central	337-331 668
United South Central	327-344 671
Mahnomen	351-323 674
Mille Lacs	342-333 675
Fosston	346-339 685

AAA GIRLS' TEAM

New Prague	333-328 661
Stillwater	344-325 669
Wayzata	340-330 670
Red Wing	337-336 673
Eastview	360-333 693
Elk River	360-341 701
Alexandria	354-358 712
Blaine	363-359 722

AA GIRLS' TEAM

Detroit Lakes	308-311 619
Minnewaska	335-319 654
St. Croix Lutheran	345-346 691
Providence Academy	354-358 712
St. Cloud Cathedral	367-355 722
Stewartville	374-369 743
Hermantown	382-398 780
Fairmont	393-401 794

A GIRLS' TEAM

Lewiston-Altura	361-348 709
Lincoln HI	374-350 724
Sleepy Eye	380-380 760
Legacy Christian Academy	379-386 765
Fosston	393-375 768
Ortonville	392-381 773
Mesabi East	432-436 868
Barnesville	460-446 906

AAA BOYS' INDIVIDUAL

Ben Welle, Moorhead	70-72 142
Jon Dutoit, Chaska	69-73 142
Freddy Thomas, Lakeville North	74-69 143
Matt Rachey, Waconia	72-72 144
Max Rosenthal, Eden Prairie	77-67 144
Dalton Charboneau, Osseo	74-72 146
Jack Teal, Minnetonka	76-72 148
Nate Wareham, Woodbury	77-71 148
Alex Kline, Elk River	76-73 149
Andrew Brandt, Wayzata	76-74 150
Max Kelly, Forest Lake	75-75 150
Andrew Kiesow, Chanhassen	75-76 151
Bryant Buckellew, Moorhead	79-72 151
Cody Seal, Chanhassen	76-76 152
Corey Muenzhuber, Rogers	71-82 153

AA BOYS' INDIVIDUAL

Taylor Sundbom, Hermantown	73-69 142
Karter Smith, Detroit Lakes	67-78 145
Jack Riestler, Holy Angels	76-69 145
Jordan Peters, Delano	71-75 146
Max Deutz, Marshall	72-75 147
Logan Bashaw, Byron	71-77 148
Josh Polingo, Litchfield	72-77 149
Austin Snow, Waseca	75-74 149
Michael Herzog, Detroit Lakes	76-73 149
Paul Stankey, Providence Acad.	77-72 149
Nick Forsberg, Staples-Motley	72-79 151
Olaf Walky, Virginia	72-79 151
Josh Becks, Hermantown	74-77 151
Jacob Groom, St Croix Lutheran	76-75 151
Sam Peterson, Benson/KMS	76-75 151

A BOYS' INDIVIDUAL

Cordell Weber, Martin Co. West	71-73 144
Sam Eisenhuth, Northeast Range	73-72 145
Aaron Walzak, Mountain Lake Christ	75-76 151
Beau Hanson, Frazee	77-74 151
Dakotah Brunelle, Cass Lake-Bena	79-72 151
Grant Exsted, Mille Lacs	79-73 152
Luke Johanson, Southwest Christ	76-77 153
Dain Schultz, Mille Lacs	79-77 156
Adam Westling, Heritage Christian	77-79 156
Andrew Peterson, Legacy Christian	79-78 157
Easton Popma, Dawson-Boyd	81-77 158
Jordan Henry, Madelia	81-77 158
Fletcher Blaschko, Wabasha-Kellogg	81-77 158
Blake Kaibaugh	80-80 160
Ryan Pederson, United So. Central	81-79 160

*Ben Welle**Jon Dutoit**Taylor Sundbom**Cordell Weber***AAA GIRLS' INDIVIDUAL**

Celia Kuenster, Cretin Derham	72-69 141
McKenzie Neisen, New Prague	69-74 143
Cassie Deeg, Stillwater	75-72 147
Sadie Martin, Elk River	80-74 154
Alex Schmid, Shakopee	80-75 155
Brianna Cullimore, Wayzata	77-80 157
Hailey Boner, Stillwater	85-73 158
Sara Detlefsen, Eastview	82-76 158
Lexi Bollant, Buffalo	77-82 159
Marisa Toivonen, Red Wing	78-82 160
Sierra Langlie, Andover	79-81 160
Kenzie Sexe, Prior Lake	82-79 161
Dani Del Greco, Grand Rapids	82-81 163
Katie Sheetz, Grand Rapids	87-76 163
Sarah Burnham, Wayzata	80-83 163

AA GIRLS' INDIVIDUAL

Kate Smith, Detroit Lakes	70-70 140
Kourtney Williams, Becker	77-72 149
Brianna Janu, Minnewaska	75-78 153
Trisa Hutchinson, Detroit Lakes	77-77 154
Emily Israelson, Staples-Motley	78-78 156
Anni Heck, Visitation	76-82 158
Jenny Pederson, St. Croix Lutheran	82-77 159
Becky Koepp, Belle Plaine	83-76 159
Marja Sorenson, ROCOR	81-79 160
Matty Tschider, Detroit Lakes	80-82 162
Jenna Janu, Minnewaska	83-79 162
Alexis Guggisberg, Minnewaska	83-79 162
Katie Wortman, St. Anthony	82-71 163
Kaylee Benson, JCC	80-74 164
Kate Lesnar, Worthington	84-80 164

A GIRLS' INDIVIDUAL

Rachel Gray, Legacy Christian	82-79 161
Kaitlyn Hennessy, Lewiston-Altura	83-83 166
Emaleigh Vreeman, Southwest MN	88-78 166
Kayley Borkowski, Lewiston-Altura	86-81 167
Paige Hungerholt, Lanesboro	82-85 167
Alli Wood, United South Central	87-80 167
Malorie Midtaune, Lincoln HI	84-86 170
Christine Pivnicka, Southwest Christ	83-88 171
Steph Werner, Lakeview	82-91 173
Elli Hennessy, Lewiston-Altura	88-85 173
Hannah Kruger, Russell Tyler	88-86 174
Kyra Gores, Lincoln HI	89-85 174
Carly Schmalz, B-L-H-S	82-93 175
Peyton Miller, B-B-E	92-84 176
Kiera Smith, Heritage Christian	89-87 176

*Celia Kuenster**Kate Smith**Rachel Gray**Minnesota State High School Championships continued on next page.*

MINNESOTA STATE HIGH SCHOOL CHAMPIONSHIPS

Continued

PAST CHAMPIONS - BOYS' INDIVIDUAL

(2008-Present) THREE DIVISIONS

	AAA	AA	A		AAA	AA	A
2012	Jon Dutoit/ Ben Welle	Taylor Sundbom	Cordell Weber	2010	Charlie Braniff	Jake Erickson	Beau Hanson
2011	Max Kelly	Max Deutz	Matt Chalberg	2009	Joe Petrulo	Mark Giorgi	Dillon Schultz
				2008	results unavailable		

(1976-2007) TWO DIVISIONS

	AA	A		AA	A		AA	A
2007	Ryan Peterson	Casey Hill	1989	Chad Adams	Greg Tuttle	1981	Steve Barber	Tim Odegard
2006	Sean Barrett/ Don Constable	Taylor Cavanaugh	1988	Jeff Nielsen	Andy Huettl	1980	Chris Perry	Stu Oftelie
2005	Ryan Peterson/ Trent Peterson	Andrew Alexander	1987	Terry O'Loughlin	Mark Mayer	1979	Chris Perry	Stu Oftelie
2004	Andy Paulson	Brett Benson	1986	Steve Chesley	Eric Peterson	1978	Chris Perry	Mike Montplaisir
1991-2003	results unavailable		1985	John Young	Mike O'Toole	1977	Jim Kidd	Kevin Benesh
1990	Aaron Jacobson	Alfonso Carvajal	1984	Greg Braford	Dave Bratland	1976	Richie Peterson	John Lundgren
			1983	Kyle Anderson	Tom Blank			
			1982	Kyle Anderson	John Brellenthin			

(1928-1975) ONE DIVISION

1975	Dan Croonquist	1963	Tom Huber	1951	Tom Shanesy	1939	Herman Berg
1974	Miles Prestemon	1962	George Hallin	1950	Clayton "Bumper" Westrum	1938	Roy Spillman
1973	Brad Cook	1961	Jim Hiniker	1949	Keith Jorde	1937	Eugene Christensen
1972	Mike Kasner	1960-NO TOURNAMENT		1948	Clayton Johnson	1936	John DeYoung
1971	Jeff Lindvall	1959	Jon Hoffman/ Jim McElhane	1947	Bob Braff	1935	Merle Getten
1970	John Harris	1958	Bob Balega	1946	Donald Curtis	1934	Herbert Giffin
1969	Joe Hasbrouck	1957	Rolf Deming	1945	Charles Stenvig	1933	Arnold Hammerland
1968	Tim Hultquist	1956		1944	Eddie Briggs	1932	Bobby Campbell
1967	Dave Haberle	1955	Jeff Haxton	1943	Howard Johnson	1931	Pat Sawyer
1966	Steve Johnson	1954	Craig Clauson	1942	George Klouda	1930	Bob Leonard
1965	Dave Haberle	1953	Jim Lucius	1941	Louis Lick	1929	Jarvis Tew
1964	Jim Jaros	1952	Clayton "Bumper" Westrum	1940		1928	Stan Clasen

PAST CHAMPIONS - BOYS' TEAM

(2008-Present) THREE DIVISIONS

	AAA	AA	A		AAA	AA	A
2012	Moorhead	Detroit Lakes	Legacy Christian Academy	2009	Wayzata	Orono	Rushford-Peterson
2011	Rogers/Wayzata	Detroit Lakes	Springfield	2008	results unavailable		
2010	Wayzata	Orono	Ortonville				

(1976-2007) TWO DIVISIONS

	AA	A		AA	A		AA	A
2007	Minnetonka	Virginia	1989	Bemidji	LeSueur	1981	Austin	Redwood Falls
2006	Alexandria	Mounds Park Academy	1988	Bemidji	Sauk Centre	1980	Austin	Waconia
			1987	Edina	Sauk Centre	1979		
2005	Eagan	Rochester Lourdes	1986	Hastings	Sauk Centre	1978	Edina West	Waconia
			1985	Mankato West	Fosston	1977		
2004	White Bear Lake	Marshall	1984	Winona	Blake	1976	Virginia/Bloomington Lincoln	Albany
1991-2003	results unavailable		1983	Mahtomedi	Sauk Centre			
1990	Bemidji	Staples-Motley	1982	Albert Lea	Blake			

(1943-1975) ONE DIVISION

1975	Bemidji	1968	Duluth East	1959	MPLS Roosevelt/Redwood Falls	1951	Anoka
1974	Austin	1967	Austin	1958	MPLS Roosevelt	1950	
1973	Edina West	1966	North Branch	1949		1948	Faribault
1972	Northfield	1965		1948	Worthington	1947	Duluth Central
1971	White Bear Lake	1964		1946	Bemidji	1946	
1970	Edina	1963	MPLS Roosevelt	1945	St. Paul Central	1945	MPLS Edison
1969	Virginia	1962	Red Wing	1944	Edina	1944	Hopkins
		1961	St. Paul Central	1943	St. Paul Central	1943	University High
		1960-NO TOURNAMENT		1952	Albert Lea		

**MS
HL**

MINN STATE HIGH SCHOOL

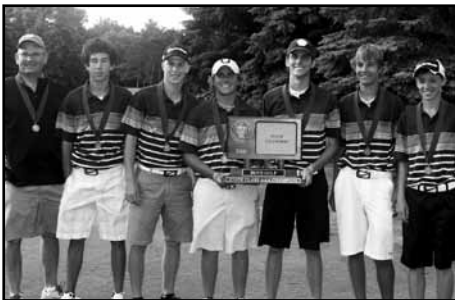

2012 Boys' AAA Team Champions: Moorhead

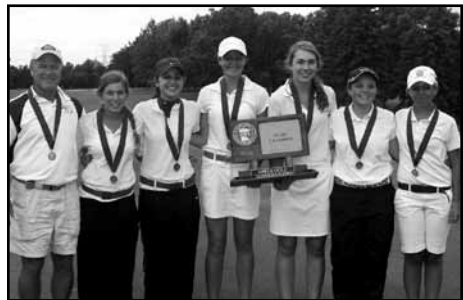

2012 Girls' AAA Team Champions: New Prague

Minnesota State High School Championships continued on next page.

MINNESOTA STATE HIGH SCHOOL CHAMPIONSHIPS

Continued

PAST CHAMPIONS - GIRLS' INDIVIDUAL

(2008-Present) THREE DIVISIONS

	AAA	AA	A		AAA	AA	A
2012	Celia Kuenster	Kate Smith	Rachel Gray	2009	Betsy Kelly	Emily Roering	Anna Maria Tarazona
2011	Celia Kuenster/ Cassie Deeg	Anna Loarr	Kelsey Ross	2008	results unavailable		
2010	Maggie Leland	Sarah Roering	Kelsey Ross				

(1979-2007) TWO DIVISIONS

	AA	A		AA	A		AA	A
2007	Samantha Sommers	Katie Detiefson	1988	Krista Reuterfeldt	Liza LaBelle	1983	Sherry Greiner	Jody Wilson
2006			1987	Kelli Ross	Liza LaBelle	1982	Sheila Peterson	Julie Hennessy
2005			1986	Krista Reuterfeldt	Liza LaBelle	1981	Jody Rosenthal	Kelly Skalicky
2004	Erica McKenzie	Katie Detiefson	1985	Kate Hughes	Jeannine Gibson	1980	Jody Rosenthal	Kris Hanson
1991-2003	results unavailable		1984	Jodi Krafka	Jeannine Gibson			
1990	Nikki Ross	Stacey Geiser						
1989	Laura Bleyhl	Jana Erdmann						

(1977-1978) ONE DIVISION	1978	Kathy Williams	1977	Lisa Kulver
--------------------------	------	----------------	------	-------------

PAST CHAMPIONS - GIRLS' TEAM

(2008-Present) THREE DIVISIONS

	AAA	AA	A		AAA	AA	A
2012	New Prague	Detroit Lakes	Lewiston-Altura	2009	Lakeville North	Minnewaska Area	Mounds Park Academy
2011	Wayzata	Red Wing	Lewiston-Altura	2008	results unavailable		
2010	New Prague	Minnewaska Area	Providence Academy				

(1979-2007) TWO DIVISIONS

	AA	A		AA	A		AA	A
2007	Minnetonka	Virginia	1990	Burnsville	Caledonia-Spring Grove	1983	Edina	LeSueur
2006	Alexandria	Mounds Park Academy	1989	Princeton	Cottonwood	1982	Milaca	LeSueur
2005	Eagan	Rochester Lourdes	1988	Edina	Caledonia-Spring Grove	1981	Hopkins Eisenhower/ Lindbergh	Wadena
2004	White Bear Lake	Marshall	1987	Stillwater	Long Prairie	1980	Hopkins Eisenhower	Albany
1991-2003	results unavailable		1986			1979	Chaska	Albany
			1985	Willmar	Long Prairie			
			1984	Edina	Caledonia			

(1977-1978) ONE DIVISION	1978/1977	Alexandria
--------------------------	-----------	------------

US SENIOR OPEN SECTIONAL QUALIFYING

Format: 18 holes of stroke play

Eligibility: Must be 50 years old on or before the first day of the championship.

Handicap Index: 3.4 or lower at the time of entry

2012 RESULTS

33RD US SENIOR OPEN SECTIONAL QUALIFYING

June 14, 2012

Edina Country Club, Edina, Minn.

6,650 yards, par 72

Guys who play the game for a living took all five of the available spots in the 2012 U.S. Senior Open Qualifying at Edina Country Club.

Jim Rutledge, a Champions Tour regular, earned medalist honors by blitzing the back nine and finishing with a 4-under-par 68. He started his round inauspiciously, with a double bogey on the first hole, but he was even par by the time he completed the 10th hole, and he then birdied the par-3 11th, eagled the par-5 12th and birdied the par-5 13th. From there, he made six consecutive pars to finish two clear of everyone else.

John Harris, the former perennial MGA Player of the Year who relinquished his amateur status and joined the Champions Tour 10 years ago this week (June 13) when he turned 50 (he has won once on the Senior Circuit, at the 2006 Commerce Bank Classic in New York), tied for second with a 70. His round was similar to Rutledge's in that he was even par early on the back nine, through 11 holes, and then played the last seven in 2 under, thanks to birdies at the 12th and 14th.

Also posting a 70 was Tom Byrum.

Two other Champions Tour players, Dick Mast and Joe Daley, got the last two spots by tying for fourth with 71's.

The first alternate spot went to the Champions Tour, as well, in the person of Ronnie Black. He shot 72.

The qualifier was supposed to be completed on Thursday, but rain, lighting and thunder prevented that. Some players had as many as 16 holes still to play when the round was resumed Friday morning.

QUALIFIER

Jim Rutledge, Victoria, BC (Canada)	68
John Harris, Minneapolis	70
Tom Byrum, Sugar Land, Texas	70
Dick Mast, Amherst, Va.	71
Joe Daley, Scottsdale, Ariz.	71

ALTERNATES

Ronnie Black, Tucson	72
Mike Zinni, Mankato	73

Championship – Three qualifiers made it to the final round with Byrum finishing tied for 36th, Rutledge tied for 33rd place and Mast finishing the highest, tied for 15th place.

2013 INFORMATION

34TH US SENIOR OPEN SECTIONAL QUALIFYING

Monday, June 17, 2013

Spring Hill Golf Club
725 County Road 6
Wayzata, MN 55391
springhillgc.com
952.473.2815
Pro: Jeff Kringsen

Entry Deadline

Wednesday, June 5, 2013

Championship Dates/Site

July 11-14, 2013
Omaha Country Club
Omaha, Neb.

FUTURE SITES

2014

TBD



2012 Medalist:
Jim Rutledge

US
GA

US SENIOR OPEN

MPGA FOUR-BALL CHAMPIONSHIP

Format: 36 holes of Four-Ball stroke play in four flights including one Championship Flight (no handicap) and the remaining entries split as equally as possible using a ranking of combined handicaps into three flights. Each team member playing with 90% of his sloped handicap. The cumulative 36-hole team score (best-ball net of the team from each hole) will be the team's score for the championship.

Eligibility: Amateur players who are members of a club that is a member of the Minnesota Public Golf Association (MPGA) and carry an active GHIN handicap.

2013 INFORMATION

36TH MPGA FOUR-BALL CHAMPIONSHIP

Saturday-Sunday,
June 15-16, 2013

Eastwood Golf Club
3505 Eastwood Road SE
Rochester, MN 55904
rochestermn.gov/departments/park/golf/eastwood
507.281.6173
Pro: Jeff Gorman

Entry Deadline
Wednesday, June 5, 2013

FUTURE SITES

2014 TBD

2012 RESULTS

35TH MPGA FOUR-BALL CHAMPIONSHIP

June 16-17, 2012

Rum River Hills Golf Club, Ramsey, Minn.

6,308 yards, par 71



*2012 Champions:
Curtis Mohr & Tyler Goss*



Tyler Goss



Curtis Mohr

CHAMPIONSHIP FLIGHT

Curtis Mohr/Tyler Goss	65-61 126
Greg Murphy/Leif Carlson	63-65 128
Jason Rudquist/Tim Duffey	63-66 129
Colton Buege/Mccabe Buege	63-67 130
Jordan Hawkinson/John Hawkinson	66-64 130
Devin Holmes/Blake Lentner	64-66 130
Thomas Jenkins/Kevin Krigbaum	66-64 130
Gary Huber/Terry Moores III	63-68 131
Keith Piotrowski/Joe Larson	63-69 132
Mitch Thornell/Alex Uloth	65-67 132
Andrew Layton/Chris Norbeck	66-67 133
Nick Anlauf/Jake Warneke	65-69 134
John Anderson/Bill Tadewald	67-68 135

Mark Frie/Rick Frieburg	67-68 135
Gregory Blackwood/Tim Cheslak	65-71 136
Ken Gerzsenyi/Brian Gerzsenyi	71-65 136
Matt Witham/Jake Witham	66-71 137
Blake Onkka/Topher Baron	67-70 137
Paul Korman/Joe Green	68-70 138
Pat Vincelli/Scott Thomas	68-70 138
Pete Sax/Alex Holtan	72-66 138
John Sexton/Todd Sinjem	71-69 140
Vito Ortiz/Randy Wilburn	72-71 143
Fred Gumphrey/John Gumphrey	74-69 143
Mark Dripps/Todd Johnson	71-73 144
Trevor Johnson/ Jake Miller	71-73 144

FLIGHT 1 (NET)

Brad Cole/Jeff Cole	65-62 127
Carlos Rodriguez/Joe Swierczek	70-75 145
Bob Casura/Wayne Casura	73-72 145
Scott Hanka/Greg Erickson	73-72 145
Brent Lexvold/Jeff Lacombe	73-73 146
John Boylan/Joe Moravick	71-76 147
Greg Lundgren/Hal Holtkamp	76-71 147
Dennis Haugen/David Haugen	71-77 148
Corey Pederson/Eric Sisler	76-72 148
Aaron Johnson/Tom Ladendorf	74-75 149
Todd King/Brad Hank	71-78 149
Jim Fazzino/Marc Chester	76-73 149
Russ Rancourt/Frank Piskolich	75-74 149
Craig Urseth/John Compton	75-74 149
Steve Matson/Wayne Miller	73-77 150
Tim Oien/Jay Maruska	72-78 150
Joe Anderson/David LaBelle	77-75 152

FLIGHT 2 (NET)

Joel Ellingson/Scott Fredrickson	73-69 142
Rick Kassa/Thomas Kennedy	70-73 143
Pete J Hoover/Marshall Wold	72-73 145
Dave Lodge/Gene Panser	74-72 146
Fred John/Steven Petrie	71-75 146
Jim Moriarty/Bob Mcburney	72-76 148
Robert Washam/Keith Johnson	77-74 151
Ron Poferi/Steve Kopesky	77-74 151
Glen Frick/Ross Dahl	78-73 151

Tyler Fitzel/Galen Fitzel	74-78 152
Michael Franzen/Jeff Carter	74-78 152
Jeff Reith/Ronald Mcguire	76-78 154
Bob Kraus/Jason Kraus	75-79 154
Michael Hirschey/Ernie Woodrow	79-76 155
Steve Fellows/Bob Reindl	78-77 155
Bruce Tanquist/Joseph Tanquist	78-77 155
Douglas Lund/Harvey Ratzlaff	78-78 156
Mark Sorenson/Roger Sommers	87-77 164
Matt L Fronczak/Zach Roux	79-NC NC

FLIGHT 3 (NET)

Gerald Krey/Mike Pohl	71-72 143
Larry Beckstrom/Steve Dahl	77-76 153
Jim Overocker/Dan Watts	81-74 155
John Ringler/John Quigley	78-78 156
Chuck Kuefler/Tim Meister	79-81 160
Bruce J Anderson/Tom Kelley	82-78 160
Mike Rhode/Myron Johnson	79-82 161
Gary Prevost/Jose Mendoza	78-85 163
Ron Trost/Todd Hunt	85-79 164
Dan Niezgocki/Daniel Ollila	78-87 165
Larry Dugan/James Bowe	84-81 165
Ron Est/Wes Nielsen	84-84 168
Brian McMahon/Dave Woodbeck	82-87 169
David Prevost/Michael Matttern	84-88 172
Jay Brisse/Mark Ewell	88-86 174
Bob Hay/Greg DeVos	90-90 180



*Flight 1 Winners:
Brad Cole & Jeff Cole*



*Flight 3 Winners:
Gerald Krey & Mike Pohl*

**MP
GA**

FOUR-BALL

PAST CHAMPIONS

2012	Rum River Hills GC Curtis Mohr/Tyler Goss	2003	Gross Natl GC Greg Murphy/Leif Carlson	1993	Site unknown Rick Ehrmantraut/Jerry Rislove	1985	Rich Acres GC Tom Lenfestey/John Anderson
2011	Emerald Greens GC Mark Frie/Rick Frieberg	2002	Results unavailable	1992	Site unknown Leif Carlson/Greg Murphy	1984	Majestic Oaks GC Jeff Nordgren/Mark Mueller
2010	Monticello CC J. Hawkinson/C. Johnson	2001	Mississippi Dunes GL/ Elk River GC Paul Commors/Steven Matson	1991	Keller GC Greg Murphy/Terry Moores	1983	Highland GC Denny Mrozek/Len Mrozek
2009	Southbrook GC J. Sauer/T. Jenkins	2000	Results unavailable	1990	Elk River GC Jeff Teal/Ray Pontinen	1982	Lebanon Hills GC Tom Dolby/Bruce Heglund
2008	Monticello CC Derek Rolle/Brian Moores	1998	River Oaks GC Pat Vincelli/Bob Harris	1989	Rum River Hills GC Bill Wilberg/Joe McCormick	1981	Bunker Hills GC Greg Harvey/Steve Johnson
2007	Sundance GC Brent Jacobson/Troy Johnson	1997	Princeton GC Bob Rodriguez/Brian Miller	1988	Valleywood GC Ray Pontinen/Scott Peterson	1980	Brookview GC Dee/Lucas
2006	River Oaks GC Dave Anderson/Tony Daffer	1996	Sawmill GC Mike Buhrh/Fred Cumphrey	1987	Northern Hills GC Dan Stonionis/Garth Johnson	1979	Northern Hills GC Rod Magnuson/Jerry Bibby
2005	Pebble Lake GC	1995	Elk River GC	1986	Eastwood GC Jack Blesenger/Milt Swanson	1978	Bunker Hills GC Bill VonWald/Gene Parr
2004	Mississippi Natl GL Steve Johnson/Eric Johnson	1994	Rum River Hills GC Greg Murphy/Terry Moores				

MGA PLAYERS' CHAMPIONSHIP

Format: Six rounds of 18-hole, single elimination matches.

Eligibility: Must qualify or have an exemption.

Handicap Index: 6.4 at the time of entry.

2013 Exemptions:

- A. 2012 MGA Players' Champion – #1 seed: Andy Jacobson, Eagle Creek GC
- B. 2012 MGA Player Point List – Excluding the Defending Champion, the 14 highest ranking players from the Regular Points list to enter.
- C. & D. 2012 MGA Men's Players of the Year (Senior & Junior) - #16 seed: Leif Carlson, Hastings CC and #17/18 seed: Dominic Kieffer, Somerby GC and Karter Smith, Ironman GC
- E. Host Club Exemption (1) – #64 seed

2013 INFORMATION

35TH MGA PLAYERS' CHAMPIONSHIP

Monday-Wednesday,
June 24-26, 2013

Interlachen Country Club
6200 Interlachen Boulevard
Edina, MN 55436
interlachencc.org
952.924.7424
Pro: Nathan Ollhoff

Entry Deadline
Monday, May 6, 2013

Qualifying Sites

May 20	The Refuge GC (Oak Grove)
May 20	Valleywood GC (Apple Valley)
May 20	Virginia GC (Virginia)
May 21	Cross National GC (Minneapolis)
May 22	Pioneer Creek GC (Maple Plain)
May 23	Blueberry Pines GC (Menahga)
May 27	Montgomery National GC (Montgomery)
May 28	Soldiers Field GC (Rochester)
May 29	Southbrook GC (Annandale)
May 29	Windom CC (Windom)
May 30	Greystone GC (Sauk Center)

2012 RESULTS

34TH MGA PLAYERS' CHAMPIONSHIP

June 18-20, 2012

Windsong Farm, Independence, Minn.

7,346 yards, par 71



2012 Champion: Andy Jacobson

It is a testament to the changes in golf over the last couple of decades that Andy Jacobson, who averages about 275 yards off the tee, could have been outdriven by every opponent he faced this week at Windsong Farm Golf Club in the MGA Players' Championship.

The way things worked out, however, being consistently outdriven was an advantage for Jacobson, because it gave him a chance to hit his approach to the green first. If you go first, and you hit the green time after time after time, you can put a lot of pressure on the other guy. And Jacobson hit a lot of greens.

That was basically the story of how he won six straight matches -- and the championship.

In the title match, Jacobson never missed a fairway, he hit 13 out of 15 greens, and he also putted very nicely. That's a tough combination to beat.

This was Jacobson's first state title.

ROUND 1 (ROUND OF 64)

Round -- (Round of 64)		
Sammy Schmitz, Valleywood CC def. JB Lloyd, Windsong Farm	21 holes	
Trenton Olson, Village Green CC def. Gary Lawson, Tanners Brook CC	4&3	
Lucas Angrimson, Chisago Lakes CC def. Patrick Larkin, St. Cloud CC	3&2	
Scott Thomas, Bracketts Crossing CC def. James Lehman, Windsong Farm	2&1	
Dillon Schultz, Springfield CC def. Jack Teal, Island View CC	1 up	
Kane Bauer, Hastings CC def. Clayton Curwin, Faribault CC	3&2	
Tim Hamm, Rush Creek CC def. Brett Draxler, Baker National CC	1 up	
Tony Daffer, Hazeltine National CC def. Tyler Brewton, Mississippi Dunes GL	8&7	
Kyle Beversdorf, Rush Creek CC def. Geoff Klein, Lesueur CC	2&1	
Greg Werner, The Wilds CC def. Tommy Koehler, Bent Creek CC	1 up	
Sam Matthew, Midland Hills CC def. Eric Harris, Wildflower CC	1 up	
Andrew Kimble, Midland Hills CC def. Luke D Halvorson, Red Wing CC	5&4	
Dylan Baker, Chaska TC def. Erik Christopherson, Teemaster	Forfeit	
Robert Bell, U of M, Les Bolstad CC def. Tim Duffey, Fox Hollow CC	4&3	
Rob Norris, Highland National CC def. Devin Holmes, Rum River Hills CC	1 up	
Drew Lynch, Stillwater CC def. Robert Stocker, St. Cloud CC	1 up	
Troy Johnson, Rush Creek CC def. Brian Loushine, Chisago Lakes CC	2&1	
Chris Conklin, Hazeltine National CC def. Bennett Schroeder, Bent Creek CC	2 up	
Casey Vangsness, Alexandria CC def. Michael McMahon, Bent Creek CC	6&4	
Jesse Bull, Golden Valley G&CC def. Jake Solomon, The Wilds CC	2&1	
Blake Onkka, Bunker Hills CC def. Adam Arola, Keller CC	1 up	
Matt Schneider, Pokegama CC def. George Fortier V, Little Falls CC	2 up	
Colton Buege, Fox Hollow CC def. Jake Miller, Eagle Valley CC	20 holes	
Hudson Carpenter, Stillwater CC def. Tyler Jensvold, The Crossings	4&3	
Toby Robinson, Mankato CC def. David Smith, Rush Creek CC	2&1	
Beau Hanson, Detroit CC def. Alex Holtan, Wild Marsh CC	2&1	
Tyler Lowenstein, Rush Creek CC def. David Steingart, Edina CC	4&2	

Nicholas Jarrett, Prestwick CC def. Michael DuToit, Chaska TC	1 up
Jesse Larson, LeSueur CC def. Benjamin Walker, Highland Natl CC	1 up
Andy Jacobson, Eagle Creek CC def. Nicholas Olsgaard, Village Green CC	2&1
McCabe Buege, Fox Hollow CC def. Jon Trasamar, U of M, Les Bolstad CC	4&3
Dylan Gergen, Southview CC def. Steve Barschdorf, Enger Park CC	4&3

ROUND 2 (ROUND OF 32)

Schmitz def. Olson	2&1
Thomas def. Angrimson	3&1
Schultz def. Bauer	3&2
Hamm def. Daffer	8&6
Beversdorf def. Werner	2&1
Matthew def. Kimble	3&1
Bell def. Baker	4&3
Lynch def. Norris	4&2
Johnson def. Conklin	4&3
Bull def. Vangsness	6&4
Schneider def. Onkka	2 up
C. Buege def. Carpenter	1 up
Hanson def. Robinson	4&3
Lowenstein def. Jarrett	4&3
Jacobson def. Larson	3&2
Gergen def. M. Buege	3&2

ROUND 3 (ROUND OF 16)

Thomas def. Schmitz	3&1
Hamm def. Schultz	19 holes
Beversdorf def. Matthew	4&3
Bell def. Lynch	22 holes
Johnson def. Bull	3&2
C. Buege def. Schneider	3&2
Hanson def. Lowenstein	3&2
Jacobson def. Gergen	3&2

QUARTERFINALS

Hamm def. Thomas	2&1
Bell def. Beversdorf	1 up
C. Buege def. Johnson	2&1
Jacobson def. Hanson	3&2

SEMIFINALS

Hamm def. Bell	4&3
Jacobson def. C. Buege	2&1

CHAMPIONSHIP MATCH

Jacobson def. Hamm	4&3
--------------------	-----

FUTURE SITES

2014	Woodhill CC Monday-Wednesday, June 23-25, 2014 Wayzata, Minn.
2015	Spring Hill CC Monday-Wednesday, June 22-24, 2015 Wayzata, Minn.
2016	The Classic at Madden's Monday-Wednesday, June 20-22, 2016 Brainerd, Minn.

*Andy Jacobson**2012 Runner-Up:
Tim Hamm***MGA****PLAYERS'**

MGA PLAYERS' CHAMPIONSHIP

Continued

PAST CHAMPIONS

2012	Windsong Farm Andy Jacobson, Eagle Creek GC	2004	Spring Hill CC Clayton Rask, Monticello CC	1995	Woodhill CC Joe Stansberry, Hiawatha GC	1986	Woodhill CC John Paulson, Minikahda Club
2011	Deacon's Lodge Ryan Peterson, Cannon GC	2003	Chaska TC Mark Christensen, Elk River CC	1994	Rochester G&CC Ted Bodine, Minneapolis GC	1985	Somerset CC Dave Tentis, Dellwood Hills GC
2010	Spring Hill CC Erik Christopherson, Teemaster CC	2002	The Legacy at Cragun's David Morgan, Rochester G&CC	1993	Mankato GC J.B. Lloyd, Southview CC	1984	The Minikahda Club John Spreiter, Litchfield GC
2009	Oak Ridge CC Donald Constable, Spring Hill GC	2001	Interlachen CC Jered Gusso, Olympic Hills GC	1992	Somerset CC Ted Bodine, Minneapolis GC	1983	Interlachen CC Jim Kidd, Interlachen CC
2008	Northland CC Trent Peterson, Valleywood GC	2000	The Wilds GC John Carlson, Twin Pines GC	1991	Edina CC Greg Murphy, Keller GC	1982	Edina CC Scott Harris, Oakcrest GC
2007	Somerset CC Tom Jenkins, Sundance GC	1999	Alexandria CC J.B. Lloyd, Southview CC	1990	White Bear YC Joe McCormick, Crow River CC	1981	Woodhill CC
2006	TPC - Twin Cities Andrew Paulson, U of M, Les Bolstad GC	1998	Golden Valley CC David Christensen, Elk River CC	1989	Golden Valley CC	1980	White Bear YC Tom Lehman, Alexandria GC
2005	Dellwood Hills GC Parker Pemberton, Hazeltine Nat. CC	1997	White Bear YC	1988	Interlachen CC Steve Johnson, Elk River CC	1979	Interlachen CC Scott Harris, Oakcrest GC
		1996	Northland CC Terry O'Loughlin, White Bear YC	1987	Town & Country Club Jeff Teal, Meadowbrook GC		

MGA

PLAYERS'



2012 Champion: Andy Jacobson

US JUNIOR AMATEUR SECTIONAL QUALIFYING & US GIRLS' JUNIOR SECTIONAL QUALIFYING

Format: 36 holes of stroke play (Boys)/18 holes of stroke play (Girls)

Eligibility: Cannot be 18 years or older on or before the final day of the championship.

Handicap Index: 6.4 (boys)/18.4 (girls) or lower at the time of entry

2012 RESULTS

65TH US JUNIOR AMATEUR SECTIONAL QUALIFYING

June 21, 2012

Owatonna Country Club, Owatonna, Minn.

6,323 yards, par 71

QUALIFIERS

Parker Reddig, Minneapolis	76-69 145
Conrad Hahne, Ramsey	76-72 148

ALTERNATES

Maxton Kelly, Wyoming	75-74 149
Karter Smith, Detroit Lakes	75-75 150

Championship – None of the local qualifiers made it to the Match Play round of the championship.

2012 RESULTS

64TH US GIRLS' JUNIOR SECTIONAL QUALIFYING

June 21, 2012

Owatonna Country Club, Owatonna, Minn.

6,102 yards, par 74

QUALIFIERS

Gabrielle Curtis, Altoona, Wis.	79
McKenzie Neisen, New Prague	80

ALTERNATES

Kate Smith, Detroit Lakes	81
Celia Kuenster, Mendota Heights	82

Championship – Of the local qualifiers, only Neisen moved on to match play where she lost in the round of 64 to Summar Roachell of Conway, Ark.



2012 Girls' Medalist: Gabrielle Curtis

2013 INFORMATION

66TH US JUNIOR AMATEUR SECTIONAL QUALIFYING

Tuesday, July 2, 2013

Monticello Country Club

1209 Golf Course Road
Monticello, MN 55362
montigolf.com
763.295.4653
Pro: Kristi Dostal

Entry Deadline

Wednesday, May 29, 2013

Championship Dates/Site

July 22-27, 2013
Martis Camp
Truckee, Calif.

65TH US GIRLS' JUNIOR SECTIONAL QUALIFYING

Tuesday, July 2, 2013

Monticello Country Club

1209 Golf Course Road
Monticello, MN 55362
montigolf.com
763.295.4653
Pro: Kristi Dostal

Entry Deadline

Wednesday, May 29, 2013

Championship Dates/Site

July 22-27, 2013
Sycamore Hills Golf Club
Fort Wayne, Ind.

FUTURE SITES

2014	US Junior Amateur Sectional Qualifying TBD
2014	US Girls' Junior Sectional Qualifying TBD

US AMATEUR PUBLIC LINKS SECTIONAL QUALIFYING

Format: 36 holes of stroke play

Eligibility: Legitimate public golfer with no private club privileges.

Handicap Index: 4.4 or lower at the time of entry

2013 INFORMATION

88TH US AMATEUR PUBLIC LINKS SECTIONAL QUALIFYING

Monday, June 17, 2013

Rush Creek Golf Club
7801 Troy Lane
Maple Grove, MN 55311
rushcreek.com
763.494.8844
Manager: Jay Meyerhoff

Entry Deadline
Wednesday, May 22, 2013

Saturday-Sunday,
June 22-23, 2013

Pokegama Golf Course
3910 Golf Course Road
Grand Rapids, MN 55744
pokegamagolf.com
888.307.3444
Pro: Bob Cahill

Entry Deadline
Wednesday, May 22, 2013

Championship Dates/Site
July 15-20, 2013
Laurel Hill Golf Club
Lorton, Va.

FUTURE SITES

2014 TBD

2012 RESULTS

87TH US AMATEUR PUBLIC LINKS SECTIONAL QUALIFYING

June 21, 2012
Baker National Golf Club,
Medina, Minn.
6,706 yards, par 72

June 23, 2012
Emerald Greens Golf Club,
Hastings, Minn.
7,039 yards, par 73

BAKER NATIONAL RESULTS

QUALIFIERS

Kyle Beversdorf, Wayzata	68-77 145
Greg Werner, Farmington	71-75 146*
Matt Schneider, Grand Rapids	77-69 146*

ALTERNATES

Travis Blais, International Falls	77-68 146*
Tyler Lowenstein, Wayzata	73-73 146*

*Four player playoff determined final two qualifiers and order of two alternates.

EMERALD GREENS RESULTS

QUALIFIERS

Jake Miller, Woodbury	68-69 137
Jack Teal, Excelsior	68-69 137

ALTERNATES

Jimmy Hutchings, Hudson, Wis.	69-69 138
Genki Hirayama - Japan	69-70 139

Championship – Kyle Beversdorf and Jack Teal made it to match play, with Teal losing in the Round of 64 to Kevin Aylwin of New Smyrna Beach, Fla. Beversdorf had a great run making it to the semi-finals where he too fell to Aylwin. Aylwin lost in the final match.



*2012 Qualifier from the Baker National Sectional:
Kyle Beversdorf*

TWIN CITIES MEN'S CHAMPIONSHIP

Format: 36 holes of stroke play

Eligibility: Amateur

Handicap Index: 5.4 or lower at the time of entry

2012 RESULTS

21st TWIN CITIES MEN'S CHAMPIONSHIP

June 23-24, 2012

Bunker Hills Golf Club, Coon Rapids, Minn.
and Keller Golf Club, St. Paul, Minn.

7,025 yards, par 72 Bunker Hills GC

6,566 yards, par 72 Keller GC



2012 Champion: Dylan Gergen

There's something about Keller Golf Course that brings out the best in Dylan Gergen. In 2007, when he was a senior at Cretin-Derham Hall, he shot a 5-under-par 67 on an absolutely miserable May day in the Section 3AA Tournament (that was the last year of the old two-class format).

The weather was a lot better on Sunday for the final round of the Twin Cities Championship at Keller -- actually, the weather was just about perfect -- as Gergen shot another 67. What made this round almost as impressive as the one from five years ago was that the Loyola University (Chicago) alumnus made it look so easy. He had about nine birdie putts in the 5- to 15-foot range -- and he made two of them.

That turned out to be just enough, however, and he won the tournament. His 36-hole aggregate of 140 -- he shot 73 on Saturday in the first round, which was played at Bunker Hills -- gave him a one-stroke victory over Jordan Hawkinson and Sammy Schmitz, who won this tournament three years ago.

Schmitz, the reigning MGA Player of the Year, appeared to be on the way to his second TC Championship title as he maneuvered his way around the front nine in 32 (4 under). In the process, he made two

2013 INFORMATION

22ND TWIN CITIES MEN'S CHAMPIONSHIP

Saturday-Sunday,
June 29-30, 2013

Bunker Hills Golf Club
12800 Bunker Prairie Rd
Coon Rapids, MN 5544
bunkerhillsgolf.com
763.755.4141
Pro: Tim Anderson

Hastings Country Club
2015 Westview Drive
Hastings, MN 55033
hastingscountryclub.org
651.437.6483
Pro: Bob Stark

Entry Deadline
Friday, June 21, 2013

FUTURE SITES

2014

TBD



Dylan Gergen

Twin Cities Men's Championship continued on next page.

TWIN CITIES MEN'S CHAMPIONSHIP

Continued

eagles, holing a 63-yard wedge shot for a 2 at the 375-yard second hole, and then making a 3 at the 465-yard, par-5 ninth.

Hawkinson arrived at his 141 from the other direction. After a first-round 75, he was lamenting the unreliability of his driver. On Sunday, he hit it pretty well on a course as tight as Keller to shoot 66.

Unfortunately for Gergen, he wasn't translating his first-rate ball-striking into birdies. The one putt he did make definitely helped the cause, however. It was a 5-footer for eagle 3 at the 505-yard, par-5 third.

It had been a little more than two years since Gergen's last victory, which came in a college tournament during his junior year at Loyola.



Dylan Gergen

TCC

TWIN CITIES MEN'S

Dylan Gergen, Mendakota CC	73-67 140	Collin Lervick, Minnetonka	73, 82-155	Corey Eakins, Eagle Valley	84, 78-162
Sammy Schmitz, Valleywood GC	71-70 141	Rick Frieburg, Monticello	78,77-155	Tony Webber, Wild Marsh	86,76-162
Jordan Hawkinson, StoneRidge	75, 66-141	Miles Death, Burl Oaks	79,76-155	Maxwell Fox, Hastings	82,80-162
Hudson Carpenter, Stillwater	73, 70-143	Jim Foss, Oak Crest	80,76-156	Ben Holker, Loggers Trail	82,80-162
Jonathan Dutoit, Chaska Town	69, 74 -143	Andrew Althoff, Cannon CC	75, 81-156	Kevin Treacy, Northland	84,78-162
Mike Fermoyle, Hastings	76, 69 -145	Coby Rowley, Valley View	82, 74-156	Steve Gergen, Mendakota	81,82-163
David Smith, Rush Creek	73, 72 -145	Jon Barry, University	81, 76-157	Aaron Hoppe, Twin Cities	85,80-165
Jon Holmes, Valleywood	75,70 -145	Jake Warneke, Purple Hawk	81, 76-157	Mark Peterson, Valleywood	86,79-165
6th Kane Bauer, Hastings	71, 74 -145	John Pavelko, Minnetonka	84,73-157	Paul Webskowsky, Rush Creek	81,85-166
Michael Cloer, Eagle Valley	75,72 -147	Theodore Owen, Edina	80,78-158	Derek Pyle, Theodore Wirth	90,76-166
Keith Piotroski, University	73,75-148	Michael Sage, Theodore Wirth	79,79-158	Jake Schaffer, Colden Valley	85,81-166
Steve Hjorness, Eastwood	74, 74-148	Mark Thompson, Valleywood	78,80-158	Matthew Bernston, Chaska TC	81,86-167
Mike Wangen, Bear Path	77, 71-148	Tim Gordon, Elk River	79,79-158	Brian Fogarty, Pine Island	90,77-167
Eric Laorr, Hazeltine	77, 72-149	Jeff Olson, Greenhaven	82, 76-158	Eric Sirjord, Baker National	85,83-168
Joey Shroyer, Olympic Hills	76,74-150	Glenn Lickness, Rush Creek	76, 83-159	Ted Engler, Highland National	84,84-168
Sam Jensen, Goodrich	75,77-152	Paul Carlson, Rush Creek	84, 75-159	Brett Baldwin, Springbrook	86,84-170
Ben Haselbauer, Hiawatha	80,73-153	Mike Kelley, Territory	84,75-159	Larry Barnacle, Sawmill	81-WD WD
Nick Auman, Links At Northfork	77, 76-153	Eric Nystedt, Twin Cities	82,77-159	Austin Wilson, Bear Path	WD-WD WD
Tony Gergen, Mendakota	78,76-154	Paul Korman, Columbia	84, 77-161		

PAST CHAMPIONS

2012	Bunker Hills GC/ Keller GC Dylan Gergen, Mendakota CC	2007	Edinburgh USA/ Keller GC Ross Hammann, Brackett's Crossing	2002	Bunker Hills GC/ Theodore Wirth GC John Anderson, Bunker Hills GC	1996	Theodore Wirth GC Tom Dargay, Elm Creek CC
2011	Bunker Hills GC/ Keller GC Tim Hamm, Rush Creek GC	2006	Edinburgh USA/ Keller GC Ralph Baxley, Valleywood GC	2001	Bunker Hills GC/ Theodore Wirth GC David Isaacson, North Oaks GC	1995	Theodore Wirth GC Paul Commers, Theodore Wirth CC
2010	Bunker Hills GC/ Keller GC Ryan Peterson, Cannon CC	2005	Baker Natl. GC/ Keller GC Bob Patrick, Rush Creek CC	2000	Theodore Wirth GC Paul Commers, Theodore Wirth CC	1994	Columbia GC Charlie Baker, Theodore Wirth CC
2009	Bunker Hills GC/ Keller GC Sammy Schmitz, Edinburgh USA	2004	Rush Creek GC/ Keller GC Eric Duetsch, Soldiers Mem. Field	1999	Theodore Wirth GC Greg Jamieson, Columbia GC	1993	Theodore Wirth GC Chris Brown, Theodore Wirth CC
2008	Edinburgh USA/ Keller GC Gus Kellom, Rush Creek GC	2003	Rush Creek GC/ Keller GC Jeff Berthiaume, Baker Natl GC	1998	Theodore Wirth GC Nick Martindale, Francis Cross CC	1992	Theodore Wirth GC Bill Ziegler, Theodore Wirth CC
				1997	Theodore Wirth GC Paul Commers, Theodore Wirth GC		

MGA MIXED AMATEUR TEAM CHAMPIONSHIP



Format: Four-Ball stroke play (first day),

Modified Chapmen alternate shot, stroke play (second day)

Eligibility: Mixed team entry; one male, one female. Team members may be from different member clubs.

Handicap Index: 28.4 (per team) at the time of entry.

2012 RESULTS

22ND MGA MIXED AMATEUR TEAM CHAMPIONSHIP

June 25-26, 2012

Pebble Creek Golf Club, Becker, Minn.

6,419 yards, par 72 men • 5,469 yards, par 72 women

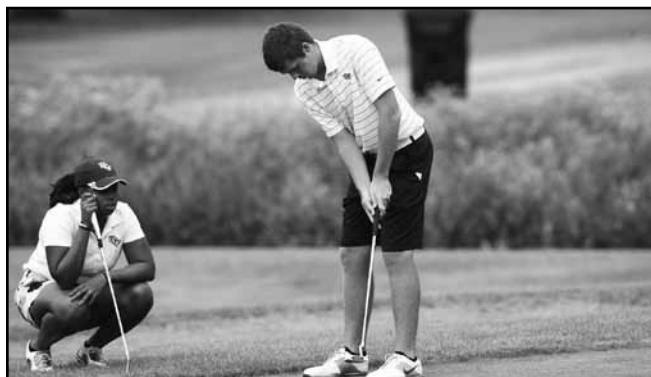

*2012 Overall Champions:
Monifa Sealy & McCabe Buege*

McCabe Buege and Monifa Sealy, both University of Central Florida sophomores-to-be took the first-place trophy at the 2012 MGA Mixed Team Championship.

Buege and Sealy were tied for the lead after an opening round of 8-under-par 64. That was the Four-Ball part of the tournament. They started the second round of Modified Chapman (alternate shot) competition by making an eagle 2 at the first hole. By the time they reached the turn, they were three strokes ahead of the pack; and for all intents and purposes, they closed the deal with consecutive birdies at the 11th, 12th, 13th and 14th holes. They ended up posting a 66, and their 36-hole tab of 130 gave them a two-stroke victory over Tom Whaley, a former State (men's) Mid-Amateur champ, and the reigning State Women's Mid-Am champ, Kristen Wagner.

MIXED TEAM

McCabe Buege, Fox Hollow GC/ Monifa Sealy, Fox Hollow GC	64-66 130
Kristen Wagner, Minneapolis GC/ Tom Whaley, Minneapolis GC	66-66 132

Daryl Schomer, Wapicada GC/ Samantha Sommers, Wapicada GC	64-70 134
David Smith, Rush Creek GC/ Kelly O'Brien, Rush Creek GC	68-66 134
JT Johnson, Keller GC/ Leigh Klasse, Keller GC	66-69 135

2013 INFORMATION

23RD MGA MIXED TEAM CHAMPIONSHIP

Monday-Tuesday,
July 1-2, 2013

Edina Country Club
5100 Wooddale Avenue
Edina, MN 55424
edinacountryclub.org
952.927.5775
Pro: Marty Lass

Entry Deadline
Monday, June 17, 2013

FUTURE SITES

2014	Site TBD Week of June 30-July 4, 2014
2015	Site TBD Week of June 29-July 3, 2015
2016	Site TBD Week of June 27-July 1, 2016



*Monifa Sealy &
McCabe Buege*

MGA Mixed Amateur Team Championship continued on next page.

MGA MIXED AMATEUR TEAM CHAMPIONSHIP

Continued

MIXED TEAM CONTINUED

Samantha Falk, Minnewaska GC/ Tyler McMorrow, Wapicada GC	69-67 136
Gretchen Huhnerkoch, U of M, Les Bolstad GC/ Larry Barnacle, Sawmill GC	70-67 137
Claudia Pilot, Austin CC/ Dave Carothers, Wild Marsh CC	67-71 138
Curt Carbaugh, Keller CC/ Emily Kvidera, Victory Links CC	70-70 140
Kathryn Hauff, Bunker Hills GC/ Robert Bell, U of M, Les Bolstad CC	73-68 141
Kara Salava, Keller GC/ Maclain Williams, Windsong Farm	69-72 141
Anna Laorr, Hazeltine National GC/ Colton Buege, Fox Hollow GC	68-74 142

Bruce McIntosh, Golden Eagle CC/ Cassie Deeg, Golden Eagle CC	73-71 144
Amy Schmucker, Olympic Hills GC/ Matthew Rasmussen, Olympic Hills GC	72-72 144
Kristin Tischer, Highland National GC/ Rob Norris, Highland National CC	66-79 145
Dana Ross-Arit, Lesueur CC/ Dennis Ross, Lesueur CC	72-74 146
Blaze Beecher, Interlachen CC/ Jacklyn C Cooney, Hazeltine Natl GC	72-75 147
Dan Kelly, Chaska TC/ Rose Kelly, Chaska TC	74-76 150
Hailey Reed, Edinburgh USA/ Tony Reed, Edinburgh USA	73-79 152
Laura Petterson, Willinger's GC/ Luke Petterson, Willinger's GC	74-79 153

Bridget F Cummings, Chaska TC/ Steve Cummings, Chaska TC	78-77 155
Christian Kennedy, Windsong Farm/ Helen Kennedy, Windsong Farm	74-82 156
Bradley Solheim, Island View GC/ Kate Solheim, Island View GC	78-78 156
Chris Salazar, TPC Twin Cities/ Stacy Lambert, Prestwick CC	78-79 157
Chris Daniels, Pebble Lake GC/ Morgan Daniels, Pebble Lake GC	78-80 158
Andrew Evenson, Birchwood GC/ Lauren Runsvold, Birchwood GC	81-80 161
Cammie Kelly, Manitou Ridge GC/ Kevin Kelly, Manitou Ridge GC	91-89 180

HUSBAND & WIFE

Donna & Jim Turner, Brackett's Crossing CC	69-71 140
Jordan & Justine Hawkinson, Stoneridge CC	71-70 141
Brad & Sally Deyak, Wapicada GC	70-76 146
Deb & Mark Hayes, Keller CC	71-75 146
Jeanne & John Hawkinson, Chisago Lakes CC	72-76 148
Jason & Terri Doolittle, Medina G&CC	72-79 151
Beth & Kevin Flindall, Chaska TC	74-78 152

Laurence & Nancy Haggerty, Grand View Lodge	75-78 153
Bill & Christine Dean, Interlachen CC	77-76 153
Andrew Anderson & Mary Flynn, Hazeltine National CC	73-81 154
Andria & Tony Price, Midland Hills CC	79-76 155
Brett & Julie Andrich, TPC Twin Cities	77-78 155
Kris & Scott Machut, Bearpath G&CC	79-76 155
Rachel & Skip Wight, Minneapolis Golf Club	74-82 156
Brenda & Hap Williams, Windsong Farm	77-79 156

Cort Wyss & Kathy Hubert-Wyss, Bunker Hills CC	76-81 157
Michael Ankoviak & Patti Horita, Golden Valley G&CC	75-83 158
John & Teresa Compton, Rum River Hills CC	79-79 158
Becca & Joseph Hartel, Wapicada GC	77-81 158
Mary & Scott Jensen, Island View GC	77-82 159
Mary & William Illetschko, Prestwick CC	77-87 164
Audrey & Jason Richmond, Burl Oaks CC	84-83 167



*2012 Husband & Wife Champions:
Donna & Jim Turner*

PAST CHAMPIONS

2012	Pebble Creek GC McCabe Buege, Fox Hollow GC/ Monifa Sealy, Fox Hollow CC	2006	Brackett's Crossing CC Laura Olin, TPC Twin Cities/ Mike Fiedler, Olympic Hills GC	2000	Braemar GC Cindy Cannon/Mark Frie, Monticello CC	1994	Prestwick GC Amy Schmiesing/Aaron Barber, Little Crow CC
2011	Fox Hollow GC Claudia Pilot, Austin CC/ Dave Carothers, Wild Marsh CC	2005	St. Cloud CC Laura Olin, Minnetonka CC/ Ryan Paulson, Olympic Hills GC	1999	Bent Creek GC Shelby Strong/Marshall Nowlin, Dellwood Hills CC	1993	Prestwick GC Alissa/Tim Herron, Wayzata CC
2010	Owatonna CC Olivia Lansing, White Bear YC/ Ben Freeman, Village Green CC	2004	Hastings CC Leigh Klasse, Meadowbrook GC/ Joe Stansberry, Hiawatha CC	1998	Minnetonka CC Julie Kalina/Terry Moores III, Elk River CC	1992	Prestwick GC Stacey Kolb/Joe Gullion, U of M, Les Bolstad CC
2009	Medina G&CC Leigh Klasse, Meadowbrook GC/ J.T. Johnson, Keller CC	2003	Burl Oaks GC Claudia/David Pilot, Austin CC	1997	Austin CC Kristin Leighton/Peter Honsa, Southview CC	1991	Prestwick GC Julie Kalina/Terry Moores III, Midland Hills CC
2008	Mississippi Dunes GL Elizabeth Carl/Michael Carl, Mendakota CC	2002	Elk River CC Deb Means/Ben Greve, U of M, Les Bolstad CC	1996	Prestwick GC Kristin Leighton/Peter Honsa, Southview CC		
2007	Forest Hills GC Betsy Aldrich, Mendakota CC/ Mark Aldrich, Woodhill CC	2001	Monticello CC Allie Bloomquist/ Eric Christopherson, Mississippi Dunes Golf Links	1995	Prestwick G Alissa/Tim Herron, Wayzata CC		

HUSBAND/WIFE DIVISION WINNERS

2012	Pebble Creek GC Donna & Jim Turner, Brackett's Crossing CC	2007	Forest Hills GC	2000	Braemar GC Carrie & Charlie Ehlers, Marshall CC	1994	Prestwick GC Nancy & Paul Blanchard, Deer Run CC
2011	Fox Hollow GC Julie & Brett Andrich, TPC Twin Cities	2006	Brackett's Crossing CC Donna & Jim Turner, Ridges of Sand Creek	1999	Bent Creek GC Jean & Donald Rohrer, Sawmill CC	1993	Prestwick GC Amy & Dan Croonquist, North Oaks CC
2010	Owatonna CC	2005	St. Cloud CC Alissa & Cory Super, Wayzata CC	1998	Minnetonka CC	1992	Prestwick GC Claudia & David Pilot, Austin CC
2009	Medina G&CC Claudia & David Pilot, Austin CC	2004	Hastings CC Claudia & David Pilot, Austin CC	1997	Austin CC Nancy & Paul Blanchard, Deer Run CC	1991	Prestwick GC Amy & Dan Croonquist, North Oaks CC
2008	Mississippi Dunes GL Jeanne & John Hawkinson, Chisago Lakes Golf Club	2003	Burl Oaks GC Alissa & Cory Super, Wayzata CC	1996	Prestwick GC		
		2002	Elk River CC	1995	Prestwick G Claudia & David Pilot, Austin CC		
		2001	Monticello CC Claudia & David Pilot, Austin CC				

MGA

MIXED AMATEUR TEAM

MINNESOTA WOMEN'S STATE AMATEUR FOUR-BALL CHAMPIONSHIP

Format: This is an 18 hole four-ball stroke play competition where two women play as partners, each playing her own ball. The lower score of the partners is the score for the hole.

Eligibility: Open to teams of two amateur golfers who were female at birth, who meet the requirements stated under Handicap Regulations and Limitations, and who are in good standing with the MWGA. Entrants may or may not be members of the same club.

Handicap Index: The individual handicap index of an entrant shall not exceed 36.0 for MWGA members and 5.9 for non-MWGA members and the difference between the two team members' individual handicap indexes may not exceed 10.0.

2013 INFORMATION

34TH MINNESOTA
WOMEN'S STATE
AMATEUR FOUR-BALL
CHAMPIONSHIP

Monday-Tuesday,
June 25-26, 2013

Midland Hills Country Club
2001 Fulham Street
Roseville, MN 55113
midlandhillsc.org
651.631.2017
Pro: Ryan Hanford

Entry Deadline
Monday, June 10, 2013

FUTURE SITES

2014 TBD



*2012 Champions:
Celia Kuenster
& Cassie Deeg*

2012 RESULTS

33RD MINNESOTA WOMEN'S STATE AMATEUR FOUR-BALL CHAMPIONSHIP

July 2-3, 2012

North Oaks Golf Club, North Oaks, Minn.
6,162 yards, par 74

Celia Kuenster and Cassie Deeg decided early this spring, shortly before they started the high school season, that they were going to join forces and play in the Minnesota Women's State Four-Ball Championship.

Having no experience in the tournament, or any tournament like it, they didn't know what to expect.

"We didn't even know what a good score would be," Deeg says.

But they figured out that part pretty quickly.

On Tuesday, they combined for a 5-under-par 69 at North Oaks Country Club. It was their second sub-70 round against a field that produced only one other sub-70 in either round, and their 36-hole total of 137 earned them a wire-to-wire victory.

The defending champions, Olivia Lansing and Natalie Samb, shot 70 for the second day in a row, and the resulting 140 was good for second place.

Steffi Neisen and Gretchen Huhnerkoch played the final nine holes in 4 under on the way to a second-round 70, which put them at 141 and in a tie for third place, along with University of Minnesota teammates Anna Laorr and Jaclyn Shepherd. Laorr and Shepherd were the only other team besides Kuenstr and Deeg to crack 70; they shot 69 on Tuesday, after opening with a 72.

Neisen and Huhnerkoch, like Laorr and Shepherd, are college players. Samb is Huhnerkoch's teammate at Wichita State (Neisen plays for Nebraska). Lansing is two years removed from her college career at Drake, where she set a school record by winning 10 tournaments.

Deeg graduated from Stillwater High School in June. In a couple of months, she will join Neisen at the University of Nebraska. Kuenster still has two years left at Cretin-Derham High School.

CHAMPIONSHIP FLIGHT

Celia Kuenster, Somerset CC/ Cassie Deeg, Golden Eagle CC	68-69 137
Olivia Lansing, White Bear YC/ Natalie Samb, Prestwick CC	70-70 140
Gretchen Huhnerkoch, U of M, Les Bolstad CC/ Steffi Neisen, New Prague CC	71-70 141
Anna Laorr, Hazeltine National CC/ Jadyn Shepherd, U of M, Les Bolstad	72-69 141
Sarah Burnham, Rush Creek CC/ Lexi Bollant, Windsong Farm	70-73 143
Leigh Klasse, Keller CC/ Betsy Aldrich, Woodhill CC	71-73 144
Mary Sweeney, Hillcrest GC of St. Paul/ Hailey Boner, Southview CC	73-72 145
Amy Schintz, Lester Park CC/ Stacy Lambert, Prestwick CC	77-70 147
Vanessa Kleckner, TPC Twin Cities/ Michelle Kleckner, TPC Twin Cities	74-75 149
Claudia Pilot, Austin CC/ Brenda Williams, Windsong Farm	76-74 150
Christine Dean, Interlachen CC/ Theresa Ward, Interlachen CC	73-78 151
Sarah Storandt, Village Green CC/ Elizabeth Strom, Village Green CC	78-75 153
Brianna Janu, Minnewaska CC/ Samantha Falk, Minnewaska CC	75-79 154
Taylor Auman, the Links at Northfork/ Eryn Johnson, Tartan Park CC	79-78 157
Holly Noble, Owatonna CC/ Laura Klatt, Indian Hills CC	77-80 157
Alyssa Kalthoff, Pebble Creek CC/ Taylor Post, Hazeltine Natl GC	80-78 158

Barb Miller, Hillcrest GC of St. Paul/ Merridith Duellman-Joly, Chis. Lakes	81-78 159
Danielle Riley, Hazeltine National CC/ Leigh Ann Riley, Hazeltine Natl GC	81-78 159
Mary Hoisser, Keller CC/ Claire Pobanz, Keller CC	80-79 159
Amy Johnson, Indian Hills CC/ Mary Warian, Indian Hills CC	80-81 161
Lili McMillan, Woodhill CC/ Mary Flynn, Hazeltine Natl GC	77-86 163
Nicki Reuterfeldt, Fox Hollow CC/ Krista Larsen, Fox Hollow CC	80-84 164
Elle Layton, Rochester G&CC/ Andria Price, Midland Hills CC	82-83 165
Deb Hayes, Keller CC/ Ruth Thoemke, Keller CC	86-80 166
Sarah Hupperts, North Oaks CC/ Caitlin Lahr, North Oaks CC	89-81 170

First place finishers listed for rest of flights.

FIRST FLIGHT

Kara Salava, Keller CC/ Julie Zieminski, Edinburgh USA	79-73 152
---	-----------

SECOND FLIGHT

Debra Hall Draves, Chaska TC/ Beth Flindall, Chaska TC	79-79 158
---	-----------

THIRD FLIGHT

Gretchen Kelly, Forest Hills GC/ Mary Butkovich, Forest Hills GC	83-84 167
---	-----------

FOURTH FLIGHT

Emi Sako, U of M, Les Bolstad CC/ Monica Overkamp, U of M	85-90 175
--	-----------



*Cassie Deeg &
Celia Kuenster*

**MW
GA**

FOUR-BALL

PAST CHAMPIONS

2012	North Oaks GC Cassie Deeg/Celia Kuenster	2004	Golden Valley G&CC	1996	Minnetonka CC Jennifer Tollette/Sarah Hillmoe	1987	The Minikahda Club Julie Hennessey/Jennifer Codrey
2011	Keller GC Olivia Lansing/Natalie Samb	2003	Oak Ridge CC Brenda Williams/Claudia Pilot	1995	Indian Hills GC Julie Kalina-Jensen/Kelly Burley	1986	Minnetonka CC Julie Hennessey/Ann Meyer
2010	Hastings CC Natalie Lansing/Natalie Samb	2002	Hillcrest GC of St Paul Laura Olin/Deb Means	1994	Olympic Hills GC Julie Kalina/Kelly Burley	1985	Forest Hills GC Nancy Harris/Julie Hennessey
2009	Manitou Ridge GC Olivia Lansing/Kelly Goodwin	2001	Bearpath G&CC Keeley Dolan/Marni Lundbom	1993	Golden Valley G&CC Jana Erdmann/Kris Leighton	1984	Stillwater CC Nancy Harris/Monica Hilger
2008	Alexandria GC Hillary Gerster/Holly Opatz	2000	Prestwick GC Julie Kalina-Jensen/Lynn Anderson	1992	Mendakota CC	1983	Somerset CC
2007	Indian Hills GC Kelli Berns/Sydney Liles	1999	Deer Run GC Carolyn Klecker/Cathy Lindblad	1991	Northland CC Laura Bleyhl/Kelly Burley	1982	University GC Anne Zahn/Ethel Lee
2006	Medina G&CC Betsy Aldrich/Ede Rice	1998	Owatonna CC Brenda Williams/Claudia Pilot	1990	Hazeltine Natl GC	1981	Crow River GC Kris Hanson/Lisa Kluver
2005	Midland Hills CC Laura Olin/Amy Schmucker	1997	Dellwood Hills GC Kalen Anderson/Alissa Herron	1989	LeSeuer CC	1980	Woodhill CC Nancy Hay/Amy Peterson
				1988	Minnesota Valley CC Kate Hughes/Karen Weis		

MINNESOTA PGA JUNIOR CHAMPIONSHIP

Format: 36 holes of stroke play.

Eligibility: Participants must qualify in the PGA Section in which they reside. Participants may only register for ONE qualifying event. Field sizes are limited and vary at each site. Field size may be filled before entry deadline date. Registration is filled on a first come, first serve basis. For more information please contact the Minnesota Section PGA Junior Golf Association at www.minnesotajuniorgolf.com or bbush@pgahq.com

Misc.: An 18-hole championship is run for juniors 12 & under. Please contact the Minnesota Section PGA Junior Golf Association for more information (info@minnesotajuniorgolf.com, 763.754.6641)

2013 INFORMATION

2013 MINNESOTA
PGA JUNIOR
CHAMPIONSHIP
(AGES 13-18)

Thursday-Friday,
July 11-12, 2013

Chaska Town Course
3000 Town Course Drive
Chaska, MN 55318
chaskatowncourse.com
952.443.374
Pro: John Kellin

Section Qualifying Sites

Qualifier #1 June 18

The Links at Northfork
(Ramsey)

Entry Deadline: June 11

Qualifier #2 June 18

Pokegama GC
(Grand Rapids)

Entry Deadline: June 11

Qualifier #3 June 19

Valleywod GC
(Apple Valley)

Entry Deadline: June 12

Qualifier #4 June 21

Marshall GC
(Marshall)

Entry Deadline: June 14

Qualifier #5 June 25

Loggers Trail
(Stillwater)

Entry Deadline: June 18

Qualifier #6 June 25

Thumper Pond GC
(Ottertail)

Entry Deadline: June 18

Qualifier #7 June 27

Stonebrooke GC
(Shakopee)

Entry Deadline: June 20

FUTURE SITES

2014

TBD

2012 RESULTS

2012 MINNESOTA PGA JUNIOR CHAMPIONSHIP

(AGES 13-18)

July 9-10, 2012

Geneva Golf Club, Alexandria, Minn.

6,613 yards, par 72 boys • 5,675 yards, par 72 girls

Sara Detlefsen, who won the MWGA State Junior Girls Championship four years ago and nearly won it again two years ago, won the Minnesota Section PGA's Junior Girls title, thanks to a final-round 69 (3 under par) at Geneva GC.

The Eastview graduate -- and Florida Gulf Coast recruit -- birdied the 14th, 17th and 18th holes in the final round and finished 36 holes with an aggregate of 145, which gave her a seven-stroke victory.

Kate Smith, the Detroit Lakes eighth-grader who won the state Class AA high school crown this spring, finished second with a 152, after a final-round 75. Then came Jennifer Pederson, an Augustana recruit who just graduated from St. Croix Lutheran, in third place at 154.

The Boys Division crown went to Dalton Charboneau, who graduated from Osseo this spring and will be heading for Southern Illinois in a few weeks. He posted a second straight 70. His 4-under total of 140 edged Eastview senior-to-be Brady Hanson.

Hanson was tied with Charboneau for the first-round lead, and followed his opening 70 with a 71.

Charboneau led by a single stroke through 14 holes on Tuesday. Both players birdied the par-3 15th, and both played the last three holes in even par, although in completely different ways. Charboneau went par, par, par; Hanson went double bogey, birdie, birdie.

With their victories, Detlefsen and Charboneau qualified for the 2012 National PGA Junior Championship. Neither made it to the final round of the championship.



2012 Boys'
Champion:
Dalton
Charboneau



2012 Girls'
Champion:
Sara
Detlefsen

BOYS' RESULTS

Top twenty finishers listed.

Dalton Charboneau	70-70	140
Brady Hanson	70-71	141
Jono Lindquist	75-69	144
Tommy Clark	76-70	146
Justin Doeden	75-71	146
Paul Stankey	73-74	147
Joey Dreier	79-69	148
Dan Lensing	75-73	148
Brett Caustad	73-75	148
Alec Odegaard	77-72	149
Max Kelly	73-76	149
Ryan Mayer	78-72	150
Cordell Weber	77-73	150
Samuel Palmisano	74-76	150
Casey Anderson	71-79	150

Maxwell Redetzke	75-76	151
Carter Haskins	77-75	152
Alex Uloth	76-77	153
Dane Teuteberg	78-76	154
Daniel Massey	80-75	155
Henry Venuta	80-75	155
Taylor Sundbom	84-71	155
Kyle Kauma	79-76	155
David Stein	82-73	155

GIRLS' RESULTS

Sara Detlefsen	76-69	145
Kate Smith	77-75	152
Jennifer Pederson	76-78	154
Kelsey Johnson	81-80	161
Anni Heck	78-84	162
Emily Israelson	79-83	162
Trisa Hutchinson	85-78	163

Hannah Andrews	80-83	163
Alex Wheeler	82-81	163
Elle Carlson	89-76	165
Sierra Langlie	79-86	165
Jenny Muesing	86-81	167
Brenna Lervick	87-82	169
Brooke Foster	88-82	170
Marisa Toivonen	83-87	170
Caroline Andrews	89-88	177
Jessica Blanchard	93-89	182
Amber Eckstein	95-88	183
Mandy Boyle	91-92	183
Abigail Conzemius	96-88	184
Hanna Peterson	98-90	188
Ellie Brandt	101-107	208
Taylor Minger	102-107	209

PAST CHAMPIONS

2012	Geneva GC Dalton Charboneau (Boys) Sara Detlefsen (Girls)	2006	Minneapolis GC Ryan Peterson (Boys) Hillary Gerster (Girls)	2000	Madden's The Classic/ The Legacy at Cragun's Patrick Herzog (Boys) Kim Kolb (Girls)	1995	Midland Hills GC/ Hillcrest CC Andy Doeden (Boys) Karla Schuldt (Girls)
2011	Marshall GC Max Tylke (Boys) Laura Kraft (Girls)	2005	Faribault GC/ Northfield GC Matt Schneider (Boys) Katie Detlefsen (Girls)	1999	The Pines / The Preserve at Grand View Lodge Brian Bohlig (Boys) Jackie Beste (Girls)	1994	Stillwater CC/ Dellwood Hills GC Scott Cole (Boys) Donna Boom (Girls)
2010	Giants Ridge The Quarry Jake Miller (Boys) Betsy Kelly (Girls)	2004	Giants Ridge The Quarry Drew Kittleson (Boys) Becky Quinby (Girls)	1998	Madden's The Classic/ Pine Beach East Adam Hanna (Boys) Mollie Shearen (Girls)	1993	Edina CC Russ Higgins (Boys) Melanie Lepp (Girls)
2009	Stillwater CC/ Dellwood Hills GC McCabe Buege (Boys) Amy Anderson (Girls)	2003	Interlachen CC/ Hazeltine National GC Jon Sauer (Boys) Katie Detlefsen (Girls)	1997	Fox Hollow GC/ Rush Creek CC Andy Doeden (Boys) Lisa Meshke (Girls)	1992	Majestic Oaks GC Jeff Zouski (Boys) Bunker Hills GC Jenny Tollette (Girls)
2008	Breezy Point/ Deacon's Lodge Robert Bell (Boys) Amy Anderson (Girls)	2002	Olympic Hills GC/ Bent Creek GC Luke Gaskins (Boys) Lauren Huhnerkoch (Girls)	1996	Wildflower GC/ Detroit CC Greg Marshalek (Boys) Jennifer Norlien (Girls)		
2007	Baker National GC/ Rush Creek CC Jack Dressen (Boys) Hillary Gerster (Girls)	2001	The Preserve at GVL/ Deacon's Lodge Chris Cole (Boys) Anna Stocker (Girls)				

HOST SITE INFORMATION UNAVAILABLE (1976-1991)	1988	Phil Hurrle II (Boys) Sara Evans (Girls)	1983	Mike Scheller (Boys) Kathryn Huges (Girls)	1978	Daniel Howard (Boys) Kelly Varty (Girls)	
1991	Mike Sauer (Boys) Kris Lindstrom (Girls)	1987	Bart Blackwelder (Boys) Sara Evans (Girls)	1982	Mike Scheller (Boys) Kris Tschetter (Girls)	1977	Jeff Teal (Boys) Susan Moline (Girls)
1990	Patrick Bauer (Boys) Amy Schmiesing (Girls)	1986	David Carothers (Boys) Liza Labelle (Girls)	1981	John Brellenthin (Boys) Kris Tschetter (Girls)	1976	James Stuart (Boys) Rochelle Gumlia (Girls)
1989	Phil Hurrle II (Boys) Stacey Geiser (Girls)	1985	Joe Sorenson (Boys) Liza Labelle (Girls)	1980	Mike Tschetter (Boys) Jody Rosenthal (Girls)		
	1984	Brad Geer (Boys) Amy Butzer (Girls)	1979	Steve Barber (Boys) Kris Hanson (Girls)			

US WOMEN'S AMATEUR SECTIONAL QUALIFYING

Format: 18 holes of stroke play

Handicap Index: 5.4 or lower at the time of entry

2013 INFORMATION

113TH US WOMEN'S AMATEUR SECTIONAL QUALIFYING

Monday, July 15, 2013

Forest Hills Golf Club
7530 210th Street North
Forest Lake, MN 55025
foresthillsgc.com
651.464.3097
Pro: Brian Steinke

Entry Deadline
Wednesday, June 26, 2013

Championship Dates/Site
August 5-11, 2013
Country Club of Charleston
Charleston, S.C.

FUTURE SITES

2014 TBD

2012 RESULTS

112TH US WOMEN'S AMATEUR SECTIONAL QUALIFYING

July 10, 2012

Hillcrest Golf Club of St. Paul, St. Paul, Minn.
6,220 yards, par 72

Steffi Neisen has qualified for five U.S. Golf Association tournaments. Her younger sister McKenzie has played her way into three. But the Neisen girls had never qualified for the same USGA tournament until Tuesday at Hillcrest GC, where they earned two of the four available berths in the 2012 U.S. Women's Amateur Championship.

Maria Gabriela Lopez, who just graduated from high school in Mexico and will be a freshman at the University of Arkansas this fall, was the medalist. She didn't do much to distinguish herself on the front nine, but she blistered the back nine with five birdies for an incoming 31 and 2-under-par 70 for the round.

Former two-time Iowa state high school champ Susan Kirschenman, a junior-to-be at Missouri-Kansas City, claimed the second spot with a 71.

Next, at 72, came McKenzie Neisen, who concluded her sophomore year at New Prague four weeks ago by finishing second in Class AAA at the state high school tournament.

Steffi Neisen, a junior-to-be at Nebraska finished with a 74 putting herself in a four-woman playoff for the last spot.

Also in the playoff were Canadian Jisoo Keel, Jaclyn Shepherd, who will be a senior at Minnesota, and Celia Kuenster, the Cretin-Derham Hall junior-to-be who has already won two state high school titles and is the reigning Minnesota Women's Amateur champ.

Neisen made birdie on the first playoff hole to claim the final qualifier spot while Kuenster played off with Shepherd for the first alternate position and secured it on the fifth playoff hole with a par.



2012 Medalist:
Maria Gabriela Lopez

QUALIFIERS

Maria Gabriela Lopez, Mexico	70
Susan Kirschenman, Huxley, Iowa	71
McKenzie Neisen, New Prague	72
Steffi Neisen, New Prague	74 (won playoff for last spot)

ALTERNATES

Celia Kuenster, Mendota Heights	74 (won playoff for first alternate)
Jaclyn Shepherd, Delafield, Wis.	74

Championship – Of the local qualifiers, McKenzie Neisen was the only one to make it to match play where she lost in the round of 64 to Paula Reto of South Africa.

MINNESOTA STATE JUNIOR BOYS' CHAMPIONSHIP



Format: 36 holes of stroke play.

Eligibility: Must be a permanent resident of Minnesota or must be an associate member of the MGA. Must not reach his 19th birthday before the last day of the championship.

Handicap Index: No requirement.

2012 RESULTS

86TH MINNESOTA STATE JUNIOR BOY'S CHAMPIONSHIP

July 11-12, 2012

Rochester Golf & Country Club, Rochester, Minn.

6,468 yards, par 70



2012 Champion: Jack Pexa

On Tuesday, Jack Pexa, who will be a senior at New Prague this fall, caddied for New Prague junior-to-be McKenzie Neisen in the U.S. Women's Amateur Qualifying at Hillcrest GC. It was a successful endeavor, as Neisen shot 72 (even par) and claimed the third of four available spots.

On Wednesday and Thursday, Pexa played in the Minnesota State Junior Boys Championship. That went pretty well, too. He opened with a 2-over-par 72 and followed it with a 73, which gave him an overall score of 145 -- and a one-stroke victory.

Dominic Kieffer, who will make the transition from Byron High School to Colorado State University later this summer, finished second at 146, having put together a pair of 73's.

Three of Pexa's contemporaries -- Lakeville South's Justin Doeden, Minnetonka's Jacques Wilson and Detroit Lakes' Karter Smith, all of whom will be juniors -- tied for third at 148.

Miles Death, a Wayzata graduate who will be playing for South Dakota in the fall, closed with a 73 and finished sixth at 149.

2013 INFORMATION

87TH MINNESOTA STATE JUNIOR BOYS' CHAMPIONSHIP

Monday-Tuesday,
July 8-9, 2013

Dacotah Ridge Golf Club
31042 County Highway 2
Morton, MN 56270
dacotahridge.com
507.697.8050
Pro: Eric Hildreth

Entry Deadline
Monday, June 24, 2013

FUTURE SITES

2014 Dacotah Ridge GC
Monday-Tuesday,
July 7-8, 2014
Morton

2015 Eagle Creek GC
Week of July 6, 2015
Willmar

2016 Eagle Creek GC
Week of July 4, 2016
Willmar



Jack Pexa

Minnesota State Junior Boys' Championship continued on next page.

MGA

JUNIOR BOYS

MINNESOTA STATE JUNIOR BOYS' CHAMPIONSHIP

Continued

JUNIOR BOYS' RESULTS

Jack Pexa, New Prague GC	72-73	145
Dominic Kieffer, Somerby GC	73-73	146
Jacques Wilson, Chaska TC	72-76	148
Justin Doeden, Legends GC	75-73	148
Karter Smith, Ironman GC	71-77	148
Miles Death, Burl Oaks GC	76-73	149
Ryan Mayer, Bent Creek GC	74-76	150
Jack Holmgren, Baker Natl GC	77-73	150
Brett Gaustad, Prestwick GC	75-76	151
Dan Cavanagh, Perham Lakeside	78-73	151
Michael Klampe, Rochester Public	75-76	151
William Leaf, The Bridges	73-78	151
Van Holmgren, Baker Natl GC	70-82	152
Jason Burton Edstrom, The Bridges	75-78	153
Dalton Charboneau, Sundance GC	76-77	153
Cody Seal, Deer Run GC	74-79	153
Peter Jones, Owatonna CC	73-80	153
Collin Seal, Deer Run GC	73-80	153
Dylan Rusk, Edina CC	77-76	153
Brady Hanson	76-78	154
Connor Hedlund, Somerby GC	76-79	155
David Anderson, Bent Creek GC	78-77	155
Andrew John Kiesow, Island View	77-78	155
Max R Mason, Spring Hill GC	75-80	155
Trent Sundbom, Lester Park GC	77-79	156
Jordan Rykal, Cedar Creek GC	78-78	156
Mack Farley, Brackett's Crossing	79-77	156
Will Holmgren, Baker Natl GC	81-75	156
Andrew McCain, Braemar GC	76-80	156
Jake Olsonoski, Minn. Valley CC	77-79	156
Sam Foust, Edina CC	75-81	156
Cordell Weber, Fox Lake GC	76-81	157
Shane Sienko, Mendakota CC	82-75	157
Michael Strain, Pine Ridge GC	78-79	157
Philip Johnson, Hastings CC	79-78	157
Sammy Sicard, Eagle Valley GC	76-81	157
Trevor Thompson, Forest Hills	77-80	157
Andrew Brandt, Medina G&CC	76-81	157

Drew Engelking, Interlachen CC	82-76	158
Jake Curwin, Faribault GC	81-77	158
Chandler Fritcher, Eastwood CC	77-81	158
Jordan Peters, Burl Oaks CC	80-78	158
Jacob Cooper, Hastings CC	80-78	158
Max Deutz, Marshall GC	80-78	158
Maxton Kelly, Forest Hills GC	77-81	158
Cole Soffa, Rush Creek GC	79-79	158
Tommy Brandabur, Windsong Farm	74-84	158
Conor McGinnis, Windsong Farm	82-77	159
Taylor Sundbom, Lester Park GC	78-81	159
Jacob Groom, Olympic Hills GC	80-79	159
Sam Peterson, Benson GC	80-79	159
Logan Bashaw, Somerby GC	77-82	159
Alex Case, Chaska CC	77-82	159
Patrick Conroy, Dellwood Hills GC	84-76	160
Sam Goral, Detroit CC	80-80	160
Matt Rachev, Island View GC	78-82	160
Nick Tusa, Hastings CC	77-83	160
Eric Schram, Oak Marsh GC	79-81	160
Thomas Strandemo, Mahnomen CC	81-80	161
Jacob Sweetman, Hastings CC	84-77	161
Michael T Oberg, Bracketts Crossing	84-77	161
Jack Riester, Braemar GC	76-85	161
Dan Robert Lensing, Windsong Farm	78-83	161
Max Schwartzman, Oak Ridge CC	73-88	161
Chris Captain, Rochester G&CC	78-83	161
Eric Sirjord, Baker National GC	83-79	162
Joel Rosenberg, Bunker Hills GC	84-78	162
Aaron Joeph Leintz, Twin Pines CC	78-84	162
Charlie Johnson, Spring Hill GC	86-77	163
Josh Becks, Enger Park GC	78-85	163
John Fabian	85-78	163
Pierce LaNou, Edinburgh USA	84-79	163
Matthew Radke, Hastings CC	79-84	163
Tyler Wood, The Ponds at Battle Creek	79-84	163
Jackson LaNou, Edinburgh USA	80-83	163
Jacob Herdine, Rush Creek GC	81-82	163
Nick Adams, Medina G&CC	79-84	163

Devon Johnson, The Minikahda Club	80-84	164
Tommy St. Martin, Minneapolis GC	80-84	164
Alex Uloth, Crystal Lake GC	82-82	164
Elias Weber, Chomonix CC	84-81	165
Charlie Kretschmer, The Bluffs at Coffee Mill	83-82	165
David Vaughan, Southview CC	83-82	165
Alex Greenagel, Windsong Farm	78-87	165
Kyle Ringhofer, Keller GC	82-83	165
Joey Smits, Crystal Lake GC	85-81	166
Tanner Schnathorst, Detroit CC	82-84	166
Alex Schmitz, Faribault GC	82-85	167
Brent Haukom, Marshall GC	82-85	167
Sam Eisenhuth	83-84	167
Lucas McCormick, Interlachen CC	83-84	167
Danny Shay, White Bear YC	80-87	167
Alex Buysse	82-86	168
Brian Schepperle Jr., Dellwood Hills	77-91	168
Ryan Alexander, Rochester G&CC	83-86	169
Jack Caron, Prestwick GC	82-87	169
Tristan Nelko, Windsong Farm	83-87	170
Mike Myers, Prestwick GC	88-84	172
Garrett Turnaciff, The Links at Northfork	82-90	172
Daniel Massey, Forest Hills GC	89-83	172
Matthew Bennett, Marshall GC	84-88	172
Eli H Finkelstein, Golden Valley G&CC	85-88	173
Justin Tschida, Prestwick GC	86-88	174
Grant A Holker, Sawmill GC	86-88	174
Matt Christianson, Marshall GC	93-83	176
Matthew Ostdiek, Crystal Lake GC	87-89	176
Dylan Kolquist	93-88	181
Derek O'Brien	88-93	181
Kilen Ellefson, Victory Links GC	98-88	186
Drake Cox, Lester Park GC	97-99	196
Austin Dodd, Detroit CC	108-97	205
Zach Maanum, Island View GC	84-NS	NS
Dane Teuteberg, Edina CC	78-NC	NC
Tony Gergen, Mendakota CC	85-NS	NS
Sam Ross, Valley High GC	NC-NC	NC
Nick Cochrane, Chaska TC	87-WD	WD

The Minnesota State Junior Boys' Championship went through a number of format and name changes through the years. Past Champions are shown separately as changes occurred.

PAST CHAMPIONS								
MINNESOTA STATE JUNIOR BOYS' CHAMPIONSHIP (2002-Present)	2010	Wildflower at Fair Hills Thomas Strandemo	2007	The Preserve at Grand View Lodge C.J. DeBerg	2004	Legacy Courses at Cragun's Jon Osgar		
	2009	Wildflower at Fair Hills Tyler Rustad	2006	Burl Oaks GC Matthew Schneider	2003	Dellwood Hills GC Clayton Rask		
	2012	Rochester G&CC Jack Pexa	2008	The Preserve at Grand View Lodge Robert Bell	2002	Tanners Brook GC Patrick Herzog		
	2011	Rochester G&CC Jon Dutoit	2005	Legacy Courses at Cragun's Donald Constable				
MGA JUNIOR BOYS' CHAMPIONSHIP (1976-2001)	1995	Purple Hawk CC Eric Ecker	1988	Forest Hills GC Brad Yzermans	1981	Interlaken GC Gordy Skaar		
	2001	Town & Country Club Rodney Hamblin	1994	New Ulm CC Mike Christensen	1980	Crow River CC Steve Schiffler		
	2000	University GC Luke Benoit	1993	Enger Park GC Ryan Bard	1979	Hastings CC Dave Tentis		
	1999	Shoreland CC David Suppalla	1992	Crow River CC Jason Rudquist	1978	White Bear YC Jeff Teal		
	1998	Dahlgreen CC Mike Marshall	1991	LeSueur CC Aaron Barber	1977	Tartan Park GC Stu Oftelle		
	1997	Poekagama GC Kyle Blackman	1990	Timber Creek GC Dan Doeden	1976	Island View CC Mark Norman		
	1996	Pebble Lake GC Justin Robel	1989	New Prague GC John Dailey	1982	Burl Oaks GC Steve Barber		
			1985	Purple Hawk CC Brad Geer	1986	Dahlgreen CC Tom Anderson		
			1984	Elk River CC Kirk Vanstrum	1987	Tartan Park GC Russ Simenson		
			1983	Austin CC Tom Nyberg	1988	Forest Hills GC Brad Yzermans		
MINNESOTA STATE JUNIOR BOYS' & MGA JUNIOR BOYS' CHAMPIONSHIPS (1961-1975)	Key – MSJ: MN State Junior Boys' MGA: MGA Junior Boys'	1972	Dellwood Hills CC (MSJ) Jon Chaffee Forest Hills GC (MGA) Gary Duren	1968	Hastings CC (MSJ) Gary Rodin University GC (MGA) Jay Jordan	1964	Virginia GC (MSJ) Bob Barbarossa North Oaks GC (MGA) Robert Hildebrandt	
		1975	Detroit CC (MSJ) Eric Niskanen Minnetonka CC (MGA) Bill Israelson	1967	Pebble Lake GC (MSJ) Greg Gustafson Minnetonka CC (MGA) Dave Haberle	1963	Island View CC (MSJ) Al Loomis Interlachen CC (MGA) James Carlson	
	1974	Virginia GC (MSJ) Bill Israelson Francis A. Gross GC (MGA) Brian Sund	1970	Greenhaven CC (MSJ) Robert Deem Hiawatha GC (MGA) Mark Peterson	1966	Mendakota CC (MSJ) Dennis Johnson Mendakota CC (MGA) Dave Haberle	1962	Virginia GC (MSJ) Mike Zidel White Bear YC (MGA) Ron Benson
	1973	Hastings CC (MSJ) Bill Israelson University GC (MGA) Jon Chaffee	1969	Pebble Lake GC (MSJ) Jim Holisky Greenhaven CC (MGA) Gary Rodin	1965	Lakeview GC/ Interlaken GC (MSJ) Bob Barbarossa Meadowbrook GC (MGA) Gary Ostrin	1961	Greenhaven CC (MSJ) Ron Benson Somerset CC (MGA) George Shortridge

MGA
JUNIOR BOYS'

Minnesota State Junior Boys' Championship continued on next page.

MINNESOTA STATE JUNIOR BOYS' CHAMPIONSHIP

Continued

PAST CHAMPIONS

MINNESOTA STATE JUNIOR BOYS' CHAMPIONSHIP (1924-1960)	1952	Greenhaven CC Jim Lucius	1942	Theodore Wirth G	1933	University GC Loren Krugel	
1960	Virginia GC Tim Jolin	1951	Greenhaven CC Jack Flatt, Jr.	1941	Highland Park CC C Bill Waryan	1932	Golden Valley G&CC Wally Taft
1959	Faribault G&CC Jon Konz	1950	Greenhaven CC Ted Vickerman	1940	Pine Beach Ed Leary	1931	Somerset CC Cy Anderson
1958	Crow River CC Bob Balega	1949	Greenhaven CC Mitchell Rosenholtz	1939	Soldiers Memorial Field GC Wally Ulrich	1930	Minneapolis G Hillcrest GCC Pat Sawyer
1957	Virginia GC Rolf Deming	1948	Greenhaven CC Bob Braff	1938	Glenwood Chet Latawiec	1928	Country Club Phil Halverson
1956	Greenhaven CC Gene Hansen	1947	Greenhaven CC Richard Pogue, Jr.	1937	Highland Park GC Russell Valby	1927	Hilltop GC Vernon Allen
1955	Greenhaven CC Dick Kielty	1946	NO TOURNAMENTS	1936	Highland Park GC Eugene Christensen	1926	Superior GC Al Snell
1954	Greenhaven CC Bill McGovern	1945	Theodore Wirth CC Charles Stenvig	1935	Hillcrest GC Merrill Peterson	1925	Superior GC Don Burris
1953	Greenhaven CC Tom Hadley	1943-1944	NO TOURNAMENTS - WWII	1934	Country Club Robert Graves	1924	The Minikahda Club Lester Bolstad

MGA
JUNIOR BOYS'



2012 Champion: Jack Pexa

MINNESOTA JUNIOR GIRLS' STATE CHAMPIONSHIP



Format: 36 holes of stroke play.

Eligibility: Must be a permanent resident of Minnesota or must be an associate member of the MGA. Must not reach her 19th birthday before the last day of the championship.

Handicap Index: No requirement.

2012 RESULTS

67TH MINNESOTA JUNIOR GIRLS' STATE CHAMPIONSHIP

July 11-12, 2012

Oak Marsh Golf Club, Oakdale, Minn.

5,580 yards, par 70



2012 Champion: Celia Kuenster

On Thursday, a month after winning her second straight state Class AAA high school championship, Celia Kuenster won her second Minnesota Junior Girls Championship in a row.

The Cretin-Derham Hall junior-to-be got off to a glorious start, hitting her 19-degree rescue onto the green at the 442-yard, par-5 first hole at Oak Marsh GC and making a 25-foot putt for eagle. She went on to shoot a 2-under-par 68, which gave her a 36-hole total of 141 -- and a one-stroke victory.

Sarah Burnham matched her first-round score of 71, and the resulting 142 earned her the runner-up spot for the second consecutive year. (Last year, she lost to Kuenster in a three-hole playoff.)

The only other player within five strokes of par was Kate Smith, who won the state AA high school championship this spring as an eighth-grader. She ended up with a 76, and her 36-hole tab of 148 gave her sole possession of third place with three strokes to spare.

2013 INFORMATION

68TH MINNESOTA JUNIOR GIRLS' STATE CHAMPIONSHIP

Monday-Tuesday,
July 8-9, 2013

Baker National Golf Club
2935 Parkview Drive
Medina, MN 55340
bakernational.com
763.694.7670
Pro: Gary Klingelhoets

Entry Deadline
Monday, June 24, 2013

FUTURE SITES

2014 TBD



Celia Kuenster

**MW
GA**

JUNIOR GIRLS'

Minnesota State Junior Girls' Championship continued on next page.

MINNESOTA JUNIOR GIRLS' STATE CHAMPIONSHIP

Continued



Celia Kuenster

CHAMPIONSHIP FLIGHT

Celia Kuenster, Somerset CC	73-68	141
Sarah Burnham, Rush Creek GC	71-71	142
Katherine Smith, Ironman GC	72-76	148
Cassie Deeg, Golden Eagle CC	75-76	151
Hailey Boner, Southview CC	72-79	151
Jennifer Pederson, Southview CC	75-77	152
Sara Detlefsen, Somerby GC	79-75	154
Marisa Toivonen, Red Wing CC	79-75	154
Meagan Rachev, Island View CC	80-75	155
Brenna Lervick, Minnetonka CC	81-74	155
Alexis Bollant, Windsong Farm GC	80-76	156
Natalie Roth, Detroit Lakes CC	79-77	156
Sadie Martin, Elk River CC	82-74	156
Anni Heck, Southview CC	75-82	157
Briana Cullimore, Rush Creek GC	78-80	158
Kaylee Benson, Jackson CC	78 -81	159
Kourtney Williams, Pebble Creek CC	79-81	160
Jenny Muesing, Legacy at Craguns	78-82	160
Katie Kesti, Red Wing CC	82-78	160
Sierra Langlie, Bunker Hills GC	75-86	161
Alexandra Schmid, Stonebrooke CC	81-80	161
Abby Conzenius, Minnetonka CC	85-78	163
Trisa Hutchinson, Ironman GC	83-80	163
Taylor Ledwein, New Prague GC	79-86	165
Liz Bauernfeind, Baker Natl GC	83-85	168
Elle Carlson, Ridgeview CC	89-80	169

Callie Wilson, Ridgeview CC	87-82	169
Devyn Gardner, Northfield CC	84-86	170
Stephanie Herzog, Mississippi Nat	83-87	170
Katie Sheetz, Pokegama GC	88-87	175
Katie Wortman, Columbia GC	87-90	177
Brooke Foster, unattached	91-87	178
Dani Delgreco, Pokegama GC	87-92	179
Jessica Levens, Golden Valley	97-97	194

FIRST FLIGHT

Emma Groom, Olympic Hills CC	79-75	154
Amanda Bigger, Alexandria GC	75-81	156
Annemarie Fisher, Hillcrest CC	86-83	169
Kelly Ekeroth, Dellwood Hills CC	83-89	172
Mary Elmquist, Elk River GC	81-95	176
Hanna Peterson, Marshall GC	89-91	180
Solveig Christenson, Red Wing CC	94-89	183
Madelyn Miller, Hillcrest GC	91-96	187
Sadie Karbo, Hastings CC	96-92	188

SECOND FLIGHT

Jessica Blanchard, Marshall GC	89-86	175
Isabel Karbo, Hastings CC	86-93	179
Helen Kennedy, Windsong Farm	92-93	185
Julia Hall, Burl Oaks GC	95-92	187
Malia Elmeer, Sugarbrooke CC	95-98	193
Lizzy Schaan, Oak Glen CC	100-94	194
Sarah Hedberg, unattached	104-99	200
Hanna Gelhar, unattached	101-111	215

The Minnesota Junior Girls' State Championship went through a number of format and name changes through the years. Past Champions are shown separately as changes occurred.

PAST CHAMPIONS

MWGA MINNESOTA JUNIOR GIRLS' STATE CHAMPIONSHIP (2002-Present)	2010	Burl Oaks GC Anna Laorr	2007	Windsong Farm Samantha Sommers	2004	Red Wing GC Lauren Huhnerkoch	
		2009	Fox Hollow GC Cassie Deeg	2006	Izaty's Resort Kelly Goodwin	2003	Monticello CC Katie Detlefsen
2012 2011	Oak Marsh GC Victory Links GC Celia Kuenster	2008	Dellwood Hills GC Sara Detlefsen	2005	Braemar GC Katie Detlefsen	2002	Sawmill GC Jackie Beste

PAST CHAMPIONS

MWGA & MGA JUNIOR GIRLS' CHAMPIONSHIPS (1975-2001)	1995	Stillwater CC (MSJ) Kelly Kerwin	1988	New Prague GC (MSJ) Krista Reuterfeldt	1981	Alexandria CC (MSJ) Jody Rosenthal	
		Purple Hawk CC (MGA) Kalen Anderson		Forest Hills GC (MGA) Kris Leighton		Interlaken CC (MGA) Sheila Peterson	
Key – MSJ: MWGA MN State Junior Girls' MGA: MGA Junior Girls'	1994	Worthington GC (MSJ) Kalen Anderson	1987	Island View CC (MSJ) Chris Wollack	1980	Northfield GC (MSJ) Jody Rosenthal	
2001	Oaks CC (MSJ) Town & Country Club (MGA) Laura Olin	New Ulm CC (MGA) Kelly Kerwin		Tartan Park GC (MGA) Chris Geer		Crow River CC (MGA) Michelle Posch	
2000	St. Cloud CC (MSJ) Laura Olin	1993	Interlaken CC (MSJ) C. Schneekloth	1986	Ridgeview CC (MSJ) Liza LaBelle	1979	Faribault G&CC (MSJ) Jody Rosenthal
	University GC (MGA) Keeley Dolan		Enger Park CC (MGA) Karen Schroeder		Dahlgreen CC (MGA) Jeannine Gibson		Hastings CC (MGA) Debby Derham
1999	New Ulm CC (MSJ) Laura Olin	1992	Shoreland CC (MSJ) Julie Melby	1985	Rochester G&CC (MSJ) Christine Lagow	1978	Dellwood Hills CC (MSJ) Kelly Skalicky
	Shoreland CC (MGA) Lisa Meshke		Crow River CC (MGA) Kelly Kirwin		Purple Hawk CC (MGA) Liza LaBelle		White Bear YC (MGA) Jody Rosenthal
1998	Detroit CC (MSJ) Lisa Meshke	1991	Willmar CC (MSJ) Amy Osmundson	1984	Waseca Lakeside (MSJ) Elk River CC (MGA) Lynda Otness	1977	Detroit CC (MSJ) Tartan Park GC (MGA) Kathy Williams
	Dahlgreen CC (MGA) Deb Means		LeSueur CC (MGA) Julie Melby	1983	New Ulm CC (MSJ) Island View GC (MGA) Dee Forsberg	1976	Indian Hills CC (MSJ) Kelly Varty
1997	Forest Hills GC (MSJ) Ingrid Rickers	1990	Northfield GC (MSJ) Alisa Herron				Island View CC (MGA) Kathy Williams
	Pokegama GC (MGA) Jennifer Norlien		Timber Creek CC (MGA) Laura Bleyhl	1982	Mendakota CC (MSJ) Burl Oaks GC (MGA) Sheila Peterson	1975	Stillwater CC (MSJ) Julie Gumlia
1996	Waseca Lakeside (MSJ) Hillary Homeyer	1989	Alexandria CC (MSJ) Kim Dutelle				Minnetonka CC (MGA) Kelly Varty
	Pebble Lake CC (MGA) Katie Brenny		New Prague CC (MGA) Holly Duncan				

MWGA MINNESOTA JUNIOR GIRLS' STATE CHAMPIONSHIP (1939-1974)	1967	Lafayette Club	1959	University GC 1958	1951	Edina CC Nancy Brown	
	1966	LeSueur CC Candance Michaeloff		University GC Darlene Anderson	1950	Lafayette Club	
1974	Mankato GC	1965	Minnetonka CC Kris Gilbertson	1957	University GC Carole Pushing	1949	Somerset CC Joan Seidl
1973	Forest Hills GC Becky Pearson	1964	LeSueur CC Pamela Michaeloff	1956	University GC Kathy Reichert	1948	Somerset CC Pat Hickey
1972	Tianna CC Joan Nessel	1963	Lafayette Club Kris Gilbertson	1955	University GC Sharon Credvig	1941-1947 NO TOURNAMENTS	
1971	Lost Spur GC Julie Gumlia	1962	Lafayette Club	1954	University GC Kathy Reichert	1940	Interlaken CC Eileen Quinlan
1970	University GC Barbara Kuhlmann	1961	Lafayette Club Lynn Esau	1953	University GC Kathy Reichert	1939	Town & Country Club Jane Goodstill
1968	St. Cloud CC Linda Welchlin	1960	University GC Barbara Hegg	1952	Town & Country Club Nancy Gorman		

MW GA JUNIOR GIRLS'

MWPGA STATE PUBLIC LINKS CHAMPIONSHIP

Format: 36 holes of stroke play.

Eligibility: Players must be a current MWPGA league member.

2013 INFORMATION

66TH MWPGA STATE PUBLIC LINKS CHAMPIONSHIP

Saturday-Sunday,
July 13-14, 2013

Ridges at Sand Creek
21775 Ridges Drive
Jordan, MN 55352
ridgesatsandcreek.com
952.492.2644
Pro: Peer Finstad

Entry Deadline
Monday, July 1, 2013

FUTURE SITES

2014 TBD

2012 RESULTS

65TH MWPGA STATE PUBLIC LINKS CHAMPIONSHIP

July 14-15, 2012

Pebble Creek Golf Club, Becker, Minn.
5,469 yards, par 72



2012 Champion: Sarah Burnham

Sarah Burnham knows what it's like to come close to winning a state championship. In 2011, at the conclusion of her freshman season at Wayzata, she finished two strokes out of first in the Class AAA part of the state high school tournament. A couple of weeks later, she lost the Minnesota Girls Junior Championship to Celia Kuenster in a playoff.

Last week, Kuenster edged her for the Girls Junior title again. This time, Burnham led after one round, then got off to the worst imaginable start in the second (6 over par after five holes), but responded with a spectacular rally, going 5 under over the last 12 holes -- only to lose by a single stroke.

So it felt as though justice was served on Sunday when she broke through and won the Women's State Public Links Stroke-Play Championship at Pebble Creek GC.

Starting the day five behind Olivia Lansing, who probably set a record for Minnesota women's golf with her 7-under-par 65 on Saturday, Burnham produced a 3-under-par 69 for a two-day total of 139 (on the Red and White nines at Pebble Creek).

She could have won in the regulation number of holes, but she missed a 4-foot birdie putt on the 18th green. As a result of making a par instead, she finished 36 holes tied with Lansing, who shot 74 on her way to 139.

On the first extra hole, Burnham hit her approach to 6 feet. Lansing hit her second shot over the green, chipped to 5 feet and then missed the par putt, which meant that all Burnham needed was a two-putt par to win. Which she did.



Sarah Burnham

CHAMPIONSHIP FLIGHT

Sarah Burnham, Rush Creek CC	70-69 139
Olivia Lansing, Manitou Ridge CC	65-74 139
Gretchen Huhnerkoch, U of M	70-70 140
Kristen Wagner, Baker National GC	67-73 140
Leigh Klasse, Keller GC Even	72-72 144
Brenda Williams, Pioneer Creek CC	73-74 147
Cassie Deeg, Golden Eagle GC	72-75 147
Claudia Pilot, Wedgewood Cove	74-73 147
Kelly O'Brien, Rush Creek CC	75-78 153
Cassie Wurm, Edinburgh USA	77-80 157
-Nicki Reuterfeldt, Fox Hollow CC	77-83 160
Taylor Auman, The Links at Northfork	80-82 162

Top three finishers listed for rest of the gross flights

FIRST FLIGHT

Kara Salava, Keller GC	82-73 155
Sally Deyak, Wapicada CC	80-75 155
Deb Hayes, Keller GC	81-81 1620

SECOND FLIGHT

Christina Payton, Manitou Ridge CC	83-84 167
Joan Frie, Wapicada CC	87-82 169
Beth Ripley, Bunker Hills CC	90-81 171

THIRD FLIGHT

Tessa Schommer, Wapicada CC	88-86 174
Tammy Smith-Foyt, EWG	90-91 181
Lola Heinrich, Spring Brook CC	88-95 183

FOURTH FLIGHT

Cindy Miller, Inverwood GC	97-94 191
Terri Meldahl, Brookview CC	101-91 192
Mary Doody, Phalen Park CC	100-100 200



Sarah Burnham

MW
PGA

PUBLIC LINKS

PAST CHAMPIONS

2012	Pebble Creek GC Sarah Burnham	1996	Pokegama GC Jennifer Tolette	1978	Keller GC Nicki Reuterfeldt	1962	Francis Gross GC Darlene Anderson
2011	Majestic Oaks GC Cassie Deeg	1995	Meadowbrook GC Leigh Klasse	1977	Bunker Hills GC	1961	Como GC Bev Durkee
2010	New Prague GC Olivia Lansing	1994	Northern Hills GC	1976	Little Crow GC Randy Glasmann	1960	Ramsey GC
2009	Braemar GC Gretchen Huhnerkoch	1993	Baker National GC Nancy Blanchard	1975	Francis Gross GC	1959	Minnetonka GC Darlene Anderson
2008	Wapicada GC Olivia Lansing	1992	Ortonville GC Wendy Bigler	1974	Braemar GC Kay McMahon	1958	Keller GC Patti Carlson
2007	Bunker Hills GC	1991	Francis Gross GC	1973	Eastwood GC Randy Glasmann	1957	Superior National GC Hazel Leland
2006	Pokegama GC Leigh Klasse	1990	Pokegama GC Kelly Varty Burley	1972	Highland GC Pamela Barry	1956	Hiawatha GC Gloria Brandsness
2005	Edinburgh USA	1989	Keller GC Krista Reuterfeldt	1971	Albert Lea GC Virginia Hanson	1955	Rochester GC
2004	Koronis Hills GC	1988	Wapicada GC Barb Arrell	1970	Superior National GC Pamela Barry	1954	Phalen Park GC Rose Wisen
2003	Hiawatha GC Claudia Pilot	1987	Edenvale GC Jan Merriman	1969	Meadowbrook GC Jeryllyn Britz	1953	Virginia GC Gloria Brandsness
2002	Eagle Ridge GC Maria Sera	1986	Pokegama GC	1968	Greenhaven GC Pamela Michaeloff	1952	Columbia GC Gloria Bjork
2001	Monticello CC Claudia Pilot	1985	Columbia GC	1967	Keller GC	1951	Keller GC Marlene Gesell
2000	Spring Brook GC Merrideth Joly	1984	Phalen Park GC	1966	Theodore Wirth GC Candace Michaeloff	1950	Highland GC Gloria Bjork
1999	Braemar GC Nicki Reuterfeldt	1983	Northern Hills GC Dawn Ginnaty	1965	Ramsey GC	1949	Meadowbrook GC
1998	Cedar River GC Kristy Kortuem	1982	Sundance GC	1964	Phalen Park GC Lynn Essau	1948	Como GC Lorraine McManus
1997	Keller GC Leigh Klasse	1981	Wapicada GC Marilyn Lovander	1963	Virginia GC Carol Ellis		
		1980	Meadowbrook GC				
		1979	Hollydale GC Kelly Varty				

MGA AMATEUR CHAMPIONSHIP



Format: 54 holes of stroke play. Top 60 and ties make the cut for the final 18-holes.

Eligibility: Must qualify or have an exemption.

Handicap Index: 6.4 at the time of entry.

2012 Exemptions:

A. Past Champions (Previous five years)

2008: Trent Peterson, Valleywood GC • 2009/2010: Tom Hoge, Village Green GC

2011: Donald Constable, Spring Hill GC • 2012: Frederick Van Rooyen, U of M, Les Bolstad GC

B. 2012 MGA Amateur (Low 15 + Ties)

Frederick Van Rooyen, U of M, Les Bolstad GC • Sammy Schmitz, Valleywood GC • David Christensen, Elk River GC

Matt Schneider, Pokegama GC • Andy Jacobson, Eagle Creek GC • Jesse Larson, LeSueur CC

Colton Buege, Fox Hollow GC • David Haley Jr., U of M, Les Bolstad GC • Beau Hanson, Detroit CC

Dan Moline, Ridgeview CC • Jack Holmgren, Baker National GC

Brian Parkhurst, Minnetonka CC • Jesse Polk, Hastings CC

Alex Robb, Chaska TC • Adam Riddering, White Bear YC

Johnny Larson, Bemidji T&CC • Troy Johnson, Rush Creek GC

Robert Bell, U of M, Les Bolstad GC • Alex Kolquist, Lester Park GC

Jon Dutoit, Chaska TC • Tommy Smith, Riverwood National GC

C. MGA Players' Championship (Past two champions, last year's runnerup, and current semi-finalists)

2011: Ryan Peterson, Cannon GC

2012: Andy Jacobson, Eagle Creek GC • Tim Hamm, Rush Creek GC

2013: Current Semi-finalists

D. 2012 MGA Men's Players of the Year (Junior, Regular, and Senior)

Dominic Kieffer, Somerset GC, Karter Smith, Ironman GC,

Sammy Schmitz, Valleywood GC and Leif Carlson, Hastings CC

E. 2012 MGA Four-Ball Champions

Colton Buege, Fox Hollow GC • Tyler Lowenstein, Brookview GC

F. 2012 Minnesota State Open (Amateurs placing in the top 12 + ties)

Matt Schneider, Pokegama GC • Sammy Schmitz, Valleywood GC

Dylan Gergen, Mendakota CC • Casey Vangsness, Alexandria GC

Dominic Kieffer, Somerby GC

G. 2013 Minnesota State Senior Open (Low Amateur)

H. 2012 MGA Senior Amateur Champion • Mark Knutson, Hazeltine

I. & J. 2013 MGA Mid-Players' & Senior Players' Champion

K. 2013 Minnesota State Jr Boys' Champion

L. 2012 MPGA Public Links Champion • Sammy Schmitz, Valleywood

M. 2013 MPGA Mid-Amateur Champion

N. 2012 MGA Player Points List (Top 15 finishers + ties)

Sammy Schmitz, Valleywood GC • Matt Schneider, Pokegama GC

Andy Jacobson, Eagle Creek GC • Colton Buege, Fox Hollow GC

Frederick Van Rooyen, U of M, Les Bolstad GC

Kyle Beversdorf, Baker Natl GC • Jesse Larson, LeSueur CC

Beau Hanson, Detroit CC • Jesse Bull, Golden Valley G&CC

David Christenson, Elk River GC • Donald Constable, Spring Hill GC

Jesse Polk, Hastings CC • Greg Werner, Willingers GC

Tim Hamm, Rush Creek GC • Dan Moline, Ridgeview GC

O. 2012 Mid-Amateur Championship (Low three finishers + ties)

Sammy Schmitz, Valleywood GC • Daryl Schomer, Wapicada GC

John Anderson, Bunker Hills GC • Jesse Bull, Golden Valley G&CC

P. Host Club Exemptions (2)

2013 INFORMATION

110TH MGA AMATEUR CHAMPIONSHIP

Monday-Wednesday,
July 15-17, 2013

Medina Golf & Country Club
400 Evergreen Road
Medina, MN 55340
medinagolfcc.com
763.478.6020
Pro: Jeff Drimel

Entry Deadline
Monday, June 3, 2013

Qualifying Sites

June 17	The Links at Northfork (Ramsey)
June 17	Owatonna CC (Owatonna)
June 17	Giants Ridge - The Quarry (Biwabik)
June 18	New Ulm GC (New Ulm)
June 19	Wapicada GC (Sauk Rapids)
June 24	Bluff Creek GC (Chaska)
June 24	Thumper Pond GC (Ottertail)
June 25	Tartan Park GC (Lake Elmo)
June 26	Baker National GC (Medina)
June 27	Red Wing GC (Red Wing)
June 28	New Prague GC (New Prague)

MGA

AMATEUR

2012 RESULTS

109TH MGA AMATEUR CHAMPIONSHIP

July 16-18, 2012

Hastings Country Club, Hastings, Minn.

6,730 yards, par 71



2012 Champion: Frederick Van Rooyen

In retrospect, there might have been a kind of inevitability to Frederick Van Rooyen's victory on Wednesday in the MGA State Amateur.

The University of Minnesota senior-to-be from South Africa took the lead in the second round, when he shot a 3-under-par 68 at Hastings Country Club. He followed that with a 73 in the final round, which gave him a 54-hole total of 213 and a three-stroke cushion between himself and the three players who tied for second -- former champ David Christensen, 2011 MGA Player of the Year Sammy Schmitz and Matt Schneider.

There was also a three-way tie for fifth, including Andy Jacobson, who went 7 over par on his last five holes in the first round on Monday while shooting 79, but came back with a 68 and a 70 to finish at 217, four strokes out of first place. He tied with Jesse Larson and Van Rooyen's Minnesota teammate Colton Buege.

It's been 45 years since the State Am switched from match play to stroke play. Since then, there have been 20 winners -- out of a possible 46 -- who were either current Minnesota players or alumni, and the Gophers have tended to win their titles in bunches, beginning with a stretch of six in a row from 1970 to '75.

They also won two in a row (1980-81), three in a row ('85-87), four in a row (1998-2001) and now another two in a row.

A year ago, Donald Constable, who had recently concluded his senior season as the No. 1 player for Minnesota, won the State Am. He was succeeded as the No. 1 player in the Gopher lineup by Van Rooyen during the 2011-12 season.

So it seems sort of fitting that Van Rooyen also replace Constable as the State Amateur champion.

FUTURE SITES

2014 Golden Valley G&CC
Monday-Wednesday,
July 21-23, 2014
Golden Valley, Minn.

2015 Northland CC
Monday-Wednesday,
July 20-22, 2015
Duluth, Minn.

2016 North Oaks CC
Monday-Wednesday,
July 18-20, 2016
North Oaks, Minn.



Frederick Van Rooyen

MGA

AMATEUR

MGA Amateur Championship continued on next page.

MGA AMATEUR CHAMPIONSHIP

Continued

Frederik Van Rooyen, U of M, Les Bolstad GC	72-68-73 213	Genki Hirayama, U of M, Les Bolstad GC	75-73-78 226
Sammy Schmitz, Valleywood GC	73-72-71 216	Daryl Schomer, Wapicada GC	79-75-73 227
David Christensen, Elk River GC	71-72-73 216	Charlie West, Deer Run GC	77-75-75 227
Matt Schneider, Pokegama GC	72-71-73 216	Kane Bauer, Hastings CC	78-72-77 227
Andy Jacobson, Eagle Creek GC	79-68-70 217	Robert Kimlinger, Eagle Valley GC	75-72-80 227
Jesse Larson, Lesueur CC	76-69-72 217	Kyle Scanlon, Dellwood Hills GC	78-76-74 228
Colton Buege, Fox Hollow GC	75-70-72 217	Chase Hahne, The Links at Northfork	75-77-76 228
David Haley Jr., U of M, Les Bolstad GC	78-71-70 219	Jake Miller, Eagle Valley GC	79-71-78 228
Beau Hanson, Detroit CC	74-69-76 219	Brandon Mader, Legends Club	76-73-79 228
Dan Moline, Ridgeview CC	73-70-76 219	Greg Werner, Wilds GC	77-77-75 229
Jack Holmgren, Baker National GC	74-73-73 220	Steve Chesley, Dellwood Hills GC	77-77-75 229
Brian Parkhurst, Minnetonka CC	76-73-73 222	Matt Spier, Legends Club	78-75-76 229
Jesse Polk, Hastings CC	76-70-76 222	Clinton Cornell, Pokegama GC	76-76-77 229
Alex Robb, Chaska TC	76-69-77 222	Alex Kapraun, Somerby CC	80-74-76 230
Adam Riddering, White Bear TC	76-78-69 223	John Pavelko, Minnetonka CC	77-75-78 230
Johnny Larson, Bemidji Town & CC	76-74-73 223	Jack Teal, Island View GC	74-77-79 230
Troy Johnson, Rush Creek GC	75-75-73 223	Nicholas Forsberg, The Vintage at Staples	71-75-84 230
Robert Bell, U of M, Les Bolstad GC	79-70-74 223	Jordan Hawkinson, Chisago Lakes GC	80-74-77 231
Alex Kolquist, Lester Park GC	74-74-75 223	Scott Thomas, Bracketts Crossing CC	80-73-78 231
Jon DuToit, Chaska TC	74-73-76 223	Ben Welle, Village Green CC	75-72-84 231
Tommy Smith, Riverwood National GC	74-72-77 223	Collin Lervick, Minnetonka CC	83-71-78 232
Tyler Lowenstein, Rush Creek GC	78-74-72 224	Geoff Klein, Lesueur CC	77-77-78 232
David Smith, Rush Creek GC	76-74-74 224	Mitchell Means, The Pines @ Grand View	77-76-79 232
Trevor Gervais, Pebble Lake CC	75-74-75 224	Scott Gustafson, Hazeltine National GC	80-72-80 232
Adam Dooley, Albany GC	78-73-74 225	Curtis Mohr, Chaska TC	80-72-81 233
Thomas Strandemo, Mahnomen CC	72-76-77 225	Ryan Berger, Island View GC	76-78-80 234
Andrew Oakes, Lester Park GC	77-71-77 225	Larry Barnacle, Sawmill GC	80-73-81 234
Hudson Carpenter, Stillwater CC	75-72-78 225	Nicholas Jarrett, Prestwick GC	76-76-82 234
Jesse Bull, Golden Valley G&CC	68-73-84 225	Bradley Wohlers, Manitou Ridge GC	80-74-82 236
Pat Smith, Hazeltine National GC	80-74-72 226	Erik Christopherson, Teemaster-Baker National	79-73-WD WD
Joe Conzemius, Hastings CC	79-72-75 226	Yarri Bryn, Theodore Wirth GC	78-76-WD WD
Dylan Gergen, Mendakota CC	77-72-77 226		

FAILED TO MAKE THE CUT

Logan Palmer, Village Green GC	78-77	Chris Conklin, Hazeltine Natl GC	82-75	Trenton Olson, Village Green GC	83-76
Devin Holmes, Rum River Hills GC	79-76	Blake Onkka, Bunker Hills GC	78-79	Scott Nagel, Stoneridge GC	81-78
Alex Kline, The Links at Northfork	82-73	Ross Miller, Sundance GC	82-75	Tyler McMorrow, Wapicada GC	82-77
Jonathan Hanner, Hastings CC	81-75	Mark Sperling, The Wilds GC	83-74	Elton Mosman, Eastwood GC	81-78
Tyler Monda, Cragun's Legacy Courses	79-77	Sam Matthew, Midland Hills CC	81-76	Mark Aldrich, Mendakota CC	77-82
Brent Jacobson, Rush Creek GC	74-82	Tim Hamm, Rush Creek GC	83-74	David Kokesh, Bent Creek GC	81-79
Jon Trasamar, U of M, Les Bolstad GC	79-77	Jack Pexa, New Prague GC	80-77	John Holmes, Princeton GC	82-78
Tony Vincelli, U of M, Les Bolstad GC	81-75	Dakota Clark, Rush Creek GC	80-78	Jake Witham, Keller GC	81-79
Daniel Anderson, Eagle Creek GC	81-75	Bryant Buckellew, Meadows GC	85-73	Patrick Vincelli, Bracketts Crossing CC	81-79
Patrick Larkin, St Cloud CC	81-75	Dillon Schultz, Springfield CC	80-78	Ben Clymer, Hazeltine National GC	78-82
Gary Thalhuber, The Minikahda Club	80-76	Gary Lawson, Tanners Brook GC	80-78	Andrew John Kiesow, Island View GC	81-79
James Price, The Wilds GC	82-74	Dan Cavanagh, Perham Lakeside GC	76-82	Andrew Kimble, Midland Hills CC	81-79
David Mooty, The Minikahda Club	81-76	Robert Rodriguez, River Oaks CC	80-78	Joel B Johnson, The Links at Northfork	79-81
Jeff Barney, Hastings CC	83-74	Corey Schommer, Bracketts Crossing	81-78	Brian Deuel, Greystone GC	82-78
Clayton Curwin, Faribault CC	83-74	Tim Peterson, Forest Hills GC	83-76	Simon Kallal, U of M, Les Bolstad GC	82-78
		Nathanial Varty, Elk River GC	85-74	Ryan Strusz, Fountain Valley GC	85-75

Dan Hicks, Litchfield GC	88-73	Dylan Rusk, Edina CC	85-78	Bryan Peck, Cedar River GC	86-82
Brandon Howe, Sawmill GC	84-77	Jake Solomon, The Wilds GC	84-79	Paul Webskowski, Rush Creek CC	83-85
Joel Kociemba, Rum River Hills CC	81-80	David Flavin, The Links at Northfork	86-77	Greg Peterson, Northern Hills Patrons	82-87
Judd McCormick, Rush Creek CC	78-83	Alex Lair, Somerby GC	83-80	John Hafdal, The Wilds GC	86-83
Andrew Althoff, Cannon GC	82-79	Tony Daffer, Hazeltine National GC	79-84	Daniel Barthell, Minnesota Valley CC	85-85
Jordan Dickey, Faribault CC	81-80	Mitch Holm, Valley View GC	82-82	Greg Lancot, Hidden Haven GC	88-84
Jason Eyberg, Owatonna CC	81-80	Sam Palmisano, Bent Creek CC	84-80	Steve Gergen, Mendakota CC	87-89
Nick Schultz, Brookview GC	82-80	Tony Krogen, Marshall CC	89-76	Nick J Mahowald, New Prague GC	91-87
JC Ahlers, Legacy Golf	85-77	Ty Liljander, Purple Hawk GC	85-80	Tim Duffey, Edinburgh USA	75-WD
Jay Kautt, Highland National GC	80-82	Dan Bidle, Virginia GC	80-85	Adam Petterson, Northfield CC	82-WD
Brett Draxler, Baker National GC	84-78	Patrick Cron, Olympic Hills GC	85-81	Adam Arola, Keller GC	87-WD
Tom Cox, Lester Park GC	82-80	Scott Fenwick, Southview CC	84-82	Logan Bashaw, Somerby GC	90-WD
Maxton Kelly, Forest Hills GC	88-74	Dalton Charboneau, Sundance GC	87-80	Scott Bodelson, Southern Hills GC	WD
Taylor Sundbom, Lester Park GC	86-76	Zach Maanum, Island View GC	84-84	Shell Wheeler, North Oaks CC	WD
Daniel Rowe, Hazeltine National GC	87-76	Will Holmgren, Baker National GC	84-84		
Billy Barnhart, River Oaks CC	80-83	Taylor Alvarado, Mississippi Dunes GL	85-83		

PAST CHAMPIONS

STROKE PLAY FORMAT (1967-Present)	2001	Winona CC Ben Meyers, University GC 213 - 54 holes	1989	Rochester G&CC John Harris, Edina CC 207 - 54 holes	1977	Interlachen CC Bill Israelson, Bemidji T&CC 216 - 54 holes	
2012	Hastings CC Frederick Van Rooyen, U of M, Les Bolstad GC 213 - 54 holes	2000	Bearpath G&CC John Harris, Edina CC 211 - 54 holes	1988	Minneapolis GC Jon Christian, Edgewater CC 214 - 54 holes	1976	Oak Ridge CC Bill Israelson, Bemidji T&CC 210 - 54 holes
2011	White Bear YC Donald Constable, Spring Hill CC 206 - 54 holes	1999	North Oaks GC Adam Dooley, University GC 204 - 54 holes	1987	Hazeltine National GC John Harris, Edina CC 224 - 54 holes	1975	Woodhill CC Steve Johnson, North Branch CC 218 - 54 holes
2010	Dacotah Ridge GC Tom Hoge, Village Green CC 205 - 54 holes	1998	Rochester G&CC James McLean, University GC 203 - 54 holes	1986	Edina CC Dave Nordeen, Rich Acres CC 218 - 54 holes	1974	Dellwood Hills CC John Harris, University CC 219 - 54 holes
2009	Mendakota CC Tom Hoge, Village Green CC 213 - 54 holes	1997	Wayzata CC David Christensen, Elk River CC 137 - 36 holes (Rain shortened)	1985	North Oaks GC Dave Nordeen, Rich Acres CC 214 - 54 holes	1973	St. Cloud CC Mike Fermoyle, University GC 214 - 54 holes
2008	Windsong Farm Trent Peterson, Valleywood CC 211 - 54 holes	1996	Interlachen CC Joe Stansberry, Hiawatha CC 221 - 54 holes	1984	White Bear YC David Tentis, Dellwood Hills CC 212 - 54 holes	1972	Golden Valley CC Rick Ehrmantraut, Highland Park CC 215 - 54 holes
2007	Hazeltine Natl GC Bryce Hanstad, Alexandria CC 217 - 54 holes	1995	Alexandria GC Mike Christensen, Pokegama CC 206 - 54 holes	1983	Detroit CC Chris Perry, Dwan CC 208 - 54 holes	1971	Edina CC Dave Haberle, Interlachen CC 215 - 54 holes
2006	Midland Hills CC Andrew Paulson, University GC 208 - 54 holes	1994	Midland Hills CC Aaron Barber, Little Crow CC 211 - 54 holes	1982	Town & Country Club Chris Perry, Dwan CC 209 - 54 holes	1970	Rochester G&CC Mike Fermoyle, Hiawatha CC 292 - 72 holes
2005	The Minikahda Club Joe Stansberry, Hiawatha CC 215 - 54 holes	1993	Brackett's Crossing CC Mike Sauer, Tianna CC 209 - 54 holes	1981	Wayzata CC Tom Lehman, Alexandria CC 215 - 54 holes	1969	Minikahda Club Gary Burton, Ridgeview CC 292 - 72 holes
2004	Northland CC Eric Deutsch, Rochester G&CC 207 - 54 holes	1992	Golden Valley CC Tim Herron, Wayzata CC 209 - 54 holes	1980	Olympic Hills GC Mike Fermoyle, University GC 224 - 54 holes	1968	Mendakota CC Gary Burton, Ridgeview CC 287 - 72 holes
2003	Minneapolis GC Kane Hanson, Detroit CC- Pine to Palm 216 - 54 holes	1991	Minnesota Valley CC James Scheller, Golden Valley CC 213 - 54 holes	1979	Hillcrest CC John McMorrow, Edina CC 205 - 54 holes	1967	Golden Valley CC Bob Magee III, Northland CC 290 - 72 holes
2002	Olympic Hills GC Bowen Osborn, Wayzata CC 219 - 54 holes	1990	Minikahda Club Dan Croonquist, North Oaks CC 219 - 54 holes	1978	Northland CC Bill Israelson, Bemidji T&CC 215 - 54 holes		

MGA Amateur Championship continued on next page.

MGA AMATEUR CHAMPIONSHIP *Continued*

MATCH PLAY FORMAT (1901-1966)

**Champion listed first with
Runner-Up listed second.**

1966 Midland Hills CC
Norb Anderson, Keller CC
Tom Cook Jr., Pebble Lake CC

1965 Hazeltine National CC
Jim Archer, Minikahda Club
Jim Hiniker, Hastings CC

1964 Somerset CC
Bob Barbarossa, St. Cloud CC
Bob Finseth, Kenyon CC

1963 Stillwater CC
Rolf Deming, Hiawatha CC
Bud Chapman, Minneapolis CC

1962 Hillcrest CC
Gene Hansen, Francis A. Gross CC
Neil Croonquist, Interlachen CC

1961 Wayzata CC
Gene Hansen, Francis A. Gross CC
Neil Croonquist, Interlachen CC

1960 Town & Country Club
Neil Croonquist, Interlachen CC
Joel Goldstrand, Worthington CC

1959 Mankato CC
Ted Vickerman, Mendakota CC
Bill Waryan, Midland Hills CC

1958 Edina CC
Bob Henrikson, University CC
Gene Hansen, Francis A. Gross CC

1957 North Oaks CC
Clayton Johnson, Como CC
Tom Hadley, Meadowbrook CC

1956 Rochester G&CC
William Waryan, Midland Hills CC
Tom Hadley, Meadowbrook CC

1955 Minnesota Valley CC
Tom Hadley, Meadowbrook CC
Neil Croonquist, Interlachen CC

1954 White Bear YC
Spero Daltas, University CC
Dick Copeland, Highland Park CC

1953 Minneapolis GC
Henry Ernst, Francis A. Gross CC
Don Holick, Francis A. Gross CC

1952 Ridgeview CC
William Zieske, Minnesota Valley CC
William Waryan, Midland Hills CC

1951 Oak Ridge CC
Ade Simonsen, Minneapolis CC
Kenny Young, Interlachen CC

1950 Golden Valley CC
Ade Simonsen, Minneapolis CC
Al Clasen, Como CC

1949 Midland Hills CC
Larry Karkhoff, Francis A. Gross
Oliver Williamson, Westwood CC

1948 Interlachen CC
Charles Sawyer, Interlachen CC
Kenny Young, Golden Valley CC

1947 Bemidji T&CC
Lawrence Karkhoff, Interlachen CC
James Nordine, Minneapolis CC

1946 Minikahda Club
Charles Sawyer, Interlachen CC
Neil Croonquist, Minneapolis CC

1945 Edina CC
Al Clasen, Como CC
William Zieske, Golden Valley CC

**1942-1944
NO TOURNAMENTS - WWII**

1941 Town & Country Club
Neil Croonquist, Minneapolis CC
Gene Christensen, Northfield CC

1940 White Bear YC
Tom Hamper, Hillcrest CC
Virgil Roby, Interlachen CC

1939 Golden Valley CC
George Wright, Golden Valley CC
Dick Sawyer, Edina CC

1938 Midland Hills CC
Kenneth Young, Armour
Harry Robinson, Jr., Minikahda Club

1937 Edina CC
Bobby Campbell, Northland CC
Neil Croonquist, University CC

1936 Minneapolis CC
Dick Sawyer, Edina CC
Oliver Williamson, Owatonna CC

1935 Somerset CC
Al Clasen, Hillcrest CC
Chauncey Griggs, Somerset CC

1934 Northland CC
Bobby Campbell, Northland CC
Carson Herron, Interlachen CC

1933 Interlachen CC
Carson Herron, Interlachen CC
Bobby Campbell, Northland CC

1932 Midland Hills CC
Charles Sawyer, Golden Valley CC
Lee Herron, Interlachen CC

1931 Minikahda Club
Les Bolstad, Midland Hills CC
Art Tevraa, Superior

1930 Rochester G&CC
Charles Sawyer, Golden Valley CC
Art Tevraa, Superior

1929 Town & Country Club
Frank Brokl, Jr., Midland Hills CC
Harry Robinson, Jr., Minikahda Club

1928 Bemidji T&CC
Rudy Juran, Golden Valley CC
Runice B. Martin, Northland CC

1927 Somerset CC
Jimmy Johnston, White Bear YC
Clive Jaffray, Minikahda Club

1926 Edina CC
Jimmy Johnston, White Bear YC
John Wetherby, Minneapolis CC

1925 Minneapolis GC
Jimmy Johnston, White Bear YC
Lester Bolstad, Columbia GC

1924 Interlachen CC
Jimmy Johnston, White Bear YC
George K. Labatt, Interlachen CC

1923 White Bear YC
Jimmy Johnston, White Bear YC
James Thompson, White Bear YC

1922 Golden Valley CC
Jimmy Johnston, White Bear YC
John Wetherby, Minneapolis CC

1921 White Bear YC
Jimmy Johnston, White Bear YC
Clive Jaffray, Minikahda Club

1920 Northland CC
Harry Legg, Minikahda Club
Dudley Mudge Jr., Town & Country Club

1919 Minikahda Club
Harry Legg, Minikahda Club
Jimmy Johnston, White Bear YC

1918 Interlachen CC
Robert Hopwood, Minikahda Club
Fred Mahler, Town & Country Club

1917 White Bear YC
Harry Legg, Minikahda Club
Fred Mahler, Town & Country Club

1916 Town & Country Club
Dudley Mudge Jr., Town & Country Club
Harry Legg, Minikahda Club

1915 Minikahda Club
Dudley Mudge Jr., Town & Country Club
Howard McMillan, Minikahda Club

1914 Northland CC
Richard Patrick, Northland CC
Harry Legg, Minikahda Club

1913 Interlachen CC
Harry Legg, Minikahda Club
Dudley Mudge Jr., Town & Country Club

1912 Town & Country Club
Harry Legg, Minikahda Club
Lynn Johnson, Minikahda Club

1911 Minikahda Club
Harry Legg, Minikahda Club
Richard Patrick, Northland CC

1910 Town & Country Club
Harry Legg, Minikahda Club
Nathaniel Rogers, Town & Country Club

1909 Northland CC
Harry Legg, Minikahda Club
Gerald Livingston, Town & Country Club

1908 Minikahda Club
Harry Legg, Minikahda Club
Lynn Johnson, Minikahda Club

1907 Town & Country Club
Lynn Johnson, Minikahda Club
Harry Legg, Minikahda Club

1906 Minikahda Club
Clive Jaffray, Minikahda Club
Harold Bend, Town & Country Club

1905 Northland CC
Harry Legg, Minikahda Club
Lynn Johnson, Minikahda Club

1904 Meadow Brook
Harold Bend, Town & Country Club
C. T. Jaffray, Minikahda Club

1903 Town & Country Club
Mike Doran, Jr., Town & Country Club
Bill Finch, Town & Country Club

1902 Minikahda Club
Harold Bend, Town & Country Club
Ben Schurmeier, Town & Country Club

1901 Meadow Brook
Theodore Thurston, Meadow Brook
William Bolcom, Meadow Brook

MGA

AMATEUR

MINNESOTA STATE OPEN

Format: 54 holes of stroke play. Top 60 and ties make the cut for the final 18-holes.

Eligibility: Amateur or Professional. Must qualify or have an exemption. Professional eligibility – Minnesota Section PGA Members, Apprentices and non-PGA professionals who currently reside and have physically resided within the territorial boundaries of the Minnesota Section for a minimum of six (6) months since the completion of the preceding State Open shall be eligible to compete in any qualifying event. Any past champion or current exempt player is eligible to participate regardless of their residency.

Amateur Handicap Index: 6.0 at the time of entry.

2012 RESULTS

95TH MINNESOTA STATE OPEN

July 20-22, 2012

Bunker Hills Golf Club, Coon Rapids, Minn.

7,115 yards, par 72



2012 Champion: Ryan Peterson

Cameron White made what had to be the best birdie of his life at the 249-yard, par-3 17th hole at Bunker Hills Golf Course on Sunday afternoon in the final round of the Minnesota State Open. But Ryan Peterson trumped it with the best birdie of his life at the 18th hole, thereby breaking a four-way tie between himself, White, Ryan Helminen and Stephen Bidne, for first and claiming the first major title of his budding professional career.

The decisive birdie was Peterson's fifth in a span of 10 holes. It capped off a closing 67 (5 under par) and gave him a 54-hole total of 207.

Ryan Peterson, Cannon CC	65-75-67 207	Dylan Gergen (a), Mendakota CC	75-70-70 215
Stephen Bidne, Monticello CC	68-73-67 208	Luke Benoit, Sundance CC	75-69-71 215
Ryan Helminen, Ridgeway G&CC	71-71-66 208	Casey Vangness (a), Alexandria CC	72-73-70 215
Cameron White, University CC	69-71-68 208	Dominic Kieffer (a), Somerby CC	69-72-74 215
Ryan Conn, Alexandria CC	71-72-66 209	Justin Smith, University of MN	69-70-76 215
Matt Schneider (a), Pokegama CC	74-72-65 211	David Tentis, Troy Burne CC	72-71-73 216
Thomas Campbell, University CC	72-71-69 212	Pete LaCoursiere, Southview CC	73-69-74 216
Sammy Schmitz (a), Valleywood CC	74-67-71 212	William Leaf (a), The Bridges CC	72-68-77 217
Brian Seiwert, Bearpath G&CC	72-69-72 213	Greg Werner (a), The Wilds CC	71-75-72 218
Jeff Sorenson, Columbia CC	70-76-68 214	Matt Norgaard, Somerby CC	75-70-73 218
Derek Holmes, River Oaks CC	75-71-69 215	Tyler Obermueller, Troy Burne CC	73-74-71 218

2013 INFORMATION

96TH MINNESOTA STATE OPEN

Friday-Sunday,

July 19-21, 2013

Edinburgh USA

8700 Edinbrook Crossing

Brooklyn Park, MN 55443

edinburghusa.org

763.315.8550

Pro: Donald Berry

Qualifying Sites

Qualifier #1 June 14

Tartan Park CC

(Lake Elmo)

Qualifier #2 June 18

Giants Ridge

(Biwabik)

Qualifier #3 June 19

Alexandria CC

(Alexandria)

Qualifier #4 June 21

Riverwood Natl. CC

(Otsego)

Qualifier #5 June 24

Ridges at Sand Creek

(Jordan)

Qualifier #6 June 25

Northfield CC

(Northfield)

Qualifier #7 June 27

Highland Natl. CC

(St. Paul)

Qualifier #8 July 2

Bunker Hills GC

(Coon Rapids)

2nd Chance Qualifier

July 11 Edinburgh USA

(Brooklyn Park)

Entry Deadline

Monday, June 10, 2013

FUTURE SITES

2014 Bunker Hills GC

Dates TBD

MN
PGA

MN STATE OPEN

Minnesota State Open continued on next page.

MINNESOTA STATE OPEN *Continued*



*2012 Champion:
Ryan Peterson*



*2012 Low Amateur:
Matt Schneider*

Jimmy Hutchings (a), New Richmond	77-70-71 218	Robert Bell (a), University CC	75-71-76 222
Troy Johnson (a), Rush Creek CC	72-72-74 218	David Christensen (a), Elk River CC	75-73-74 222
Noah Lawson, Castlewood CC	73-70-75 218	Andy Smith, Superior Natl CC	73-73-77 223
Jon Sauer, Tianna CC	74-71-74 219	on Hanner (a), Hastings CC	73-73-77 223
Kyle Beversdorf (a), Rush Creek CC	69-75-75 219	John Anderson (a), Bunker Hills CC	73-72-78 223
Ralph Baxley, Valleywood CC	74-73-72 219	Hudson Carpenter (a), Stillwater CC	76-71-76 223
Tim Hamm (a), Rush Creek CC	73-74-72 219	Colton Buege (a), Fox Hollow CC	79-68-76 223
Chris Peterson, University CC	72-71-76 219	Marshall Hoiness, The Minikahda Club	73-76-74 223
Matthew Moxness, Cragun's	70-72-77 219	Jonathan Reigstad, Reigstad Golf	71-75-78 224
Dan Moline (a), Ridgeview CC	77-71-71 219	Christopher Curb (a), Bemidji T&CC	74-73-77 224
Brandon Mader (a), Legends Club	72-76-71 219	Joel B Johnson (a), The Links @ Northfork	73-74-77 224
Joe O'Brien, Minneapolis CC	72-76-71 219	Ben Meyers, Medina G&CC	74-73-77 224
Eric Rolland, Woodhill CC	73-73-74 220	Jesse Larson (a), LeSueur CC	72-76-76 224
David Haley (a), University CC	75-71-74 220	McCabe Buege (a), Fox Hollow CC	72-73-80 225
Craig Brischke, Tanners Brook CC	71-72-77 220	Julian Ramirez (a), Riverwood Natl CC	75-72-78 225
Don Berry, Edinburgh USA	74-73-73 220	Timothy Brovold, Bunker Hills CC	76-71-78 225
Joe Stansberry, European Senior Tour	76-72-72 220	Jonathan DuToit (a), Chaska TC	78-71-76 225
Rod Cook, TPC Las Colinas	74-72-75 221	Alex Robb (a), Chaska TC	72-74-81 227
Jesse Polk (a), Hastings CC	76-70-75 221	Benjamin Greve (a) Minneapolis CC	75-74-78 227
Andy Jacobson (a), Eagle Creek CC	73-73-75 221	Andrew McCain (a) Braemar CC	73-76-78 227
Jordan Hawkinson (a), StoneRidge CC	76-71-74 221		

(a) = amateur

PAST CHAMPIONS

2012	Ryan Peterson	1988	Jon Chaffee	1965	Dave Gumila	1941	Joe Coria
2011	Troy Johnson	1987	Kevin Cashman	1964		1940	
2010	Clayton Rask	1986	Jim Sorenson	1963	Joe Sodd	1939	Les Bolstad
2009	Brett Swedberg	1985	Joel Goldstrand	1962	Gene Hansen	1938	
2008	Yu Katayama	1984	Chris Perry	1961		1937	Al Clasen
2007	Kane Hanson	1983	Mike Morley	1960	John Cook	1936	Charles "Pat" Sawyer
2006	Mike Barge	1982		1959	Bill Waryan	1935	
2005	Jered Gusso	1981	George Shortridge	1958	Paul O'Leary	1934	Joe Coria
2004	Ty Armstrong	1980	Dan Croonquist	1957	Ray Hill	1933	Les Bolstad
2003	Joe Stansberry	1979		1956	Charles "Pat" Sawyer	1932	Carson "Lee" Herron
2002	David Tentis	1978	Dave Haberle	1955	Wally Ulrich	1931	NO TOURNAMENT
2001	Rodney Cook	1977	Ron Benson	1954	Ray Hill	1930	Edward Baening
2000	Ben Meyers	1976	Rick Ehrmantraut	1953	Loren Krugel	1929	Jock Hendry
1999	Don Berry	1975	Mike Morley	1952	Joe Coria	1928	Jimmy Johnston
1998	James McLean	1974	Ron Benson	1951	Wally Ulrich	1927	
1997	John Snyder	1973	Joel Goldstrand	1950	Bill Waryan	1926	George Smith
1996	Andy Brink	1972	Ron Benson	1949	Joe Coria	1925	Harry Legg
1995	John Harris	1971	Clayton Johnson	1948		1924	George Smith
1994		1970	Dave Haberle	1947	Wally Ulrich	1923	Jack Burke
1993	George Shortridge	1969	Bob Reith Jr.	1946		1922	Tom Stevens
1992	Don Berry	1968	Eddie Langert	1945	Joe Coria	1921	Jack Burke
1991	Bill Israelson	1967	Clayton Johnson	1944	Stan Larson	1920	
1990	Tom Lehman	1966	George Shortridge	1943	Les Bolstad	1919	
1989				1942	Lighthouse Harry Cooper	1918	George Sargent
						1917	Tom Stevens

MPGA SENIOR PUBLIC LINKS CHAMPIONSHIP

Format: Two-day, 36-hole stroke play event with one Championship gross division, one Championship (65+) gross division, and up to 3 flights based on the number of entries and handicaps. Full handicaps will be applied after adjusting to the slope rating of the golf course.

Eligibility: Amateur players who are members of a club that is a member of the Minnesota Public Golf Association (MPGA), carry an active GHIN handicap, and are at least 50 years of age as of the first day of the championship.

2012 RESULTS

61st MPGA SENIOR PUBLIC LINKS CHAMPIONSHIP

July 21-22, 2012

Green Haven Golf Course, Anoka, Minn.

6,276 yards, par 71

Jon Empanger won the 2012 MPGA Senior Public Links Championship for the second year in a row, and improved his winning score by a stroke.

Having shot 138 to win last year at Goodrich, the 57-year-old Empanger posted a 137 this year at Greenhaven, and that was good enough for a three-stroke victory over Larry Barnacle and Rick Frieburg.

Top fifty finishers below

CHAMPIONSHIP GROSS DIVISION

Jon Empanger	137
Larry Barnacle	140
Rick Frieburg	140
Pat Vincelli	142
Terry Moores III	143
John Juntilla	144
Steve Love	144
Mark Thompson	145
Paul Commers	145
Bob Griesgraber	146
David McCook	146
Don Howe	146
Jim Strandemo	146
Ken Gerzsenyi	146
Gary Thalhuber	147
Oreg Murphy	147
Jeffrey Shourds	147
Leif Carlson	147
Mike Buhrt	147
Mark Follmer	148
Darrell Retka	149
Mark Seagren	149
Randy Siemers	149
Scott Dehn	149

Skip Schultz	150
Steve Hjortness	150
Daniel Sicard	151
Pat Muellerleile	151
Randy Garber	151
Bob Patrick	152
Fred Gumphrey	152
Greg Mattson	152
Mark Hayes	152
Robert John	152
Tom Nordstrom	152
Mark Rezac	153
Steve Dorschner	153
Tim Cheslak	153
Don Becker	154
Joe Swierczek	154
Peter Hauck	154
James Jonza	155
Randy Newman	155
Tom King	155
Jerry Rislove	156
Paul Sathre	156
Ser Lee	156
Todd Johnson	156
Dave Sanchez	157
Gary A Huber	157

2013 INFORMATION

62ND MPGA SENIOR PUBLIC LINKS CHAMPIONSHIP

Saturday-Sunday,
July 20-21, 2013

Southbrook Golf Club
511 Morrison Avenue
Annandale, MN 55302
southbrookgolf.com
320.274.2341
Manager: Holly Peterson

Entry Deadline
Wednesday, July 10, 2013

FUTURE SITES

2014

TBD

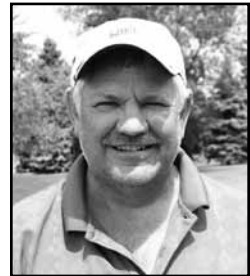

*2012 Champion:
Jon Empanger*

Senior Public Links continued on next page.

MPGA SENIOR PUBLIC LINKS CHAMPIONSHIP

Continued

Top five places and ties listed for the other Divisions

CHAMPIONSHIP (65+) GROSS DIVISION	
David Haugan	148
Bob Casura	152
Charlie Whitcher	153
Greg Lundgren	153
Jack Seiberlich	155

NET DIVISION 1

Jim Fazzone	135
Larry Hanka	143
David LaBelle	144
Robert Washam	144
Steve Anderson	144
NET DIVISION 2	
Myron Johnson	137
Jack Hughes	139

Roger Sommers	139
Steve Kopesky	139
Jim Overocker	140

NET DIVISION 3

Joe Forester	131
Tom Kelley	137
Robert Hames	140
Barry Aaby	141
Mark Bullock	143

PAST CHAMPIONS

2012	Green Haven GC	1994	Monticello CC Don Cassidy, Pebble Creek CC	1976	Majestic Oaks GC Chuck McCurdy, Como GC	1958	Phalen GC Ken Kietly, Hiawatha CC
2011	Goodrich GC Jon Empanger, Island View GC	1993	Greenhaven GC Bob Lucas, Sundance CC	1975	Braemar GC Al Erickson, Hiawatha CC	1957	Phalen GC
2010	Highland Natl GC Don Howe, River Oaks CC	1992	Deer Run GC Doug Monro, University CC	1974	NO TOURNAMENT	1956	Phalen GC Burton Baker, Francis Gross CC
2009	Rum River Hills John Anderson, Bunker Hills GC	1991	Highland Park GC Vic Howe, Rich Acres CC	1973	Phalen GC Glenn Bryant, Highland Park GC	1955	Phalen GC Adolph Normark, Francis Gross CC
2008	Wirth GC Ray Sauer, Pebble Creek CC	1990	Goodrich GC Rod Magnuson, Keller CC	1972	Phalen GC Harrison Thole, Theodore Wirth CC	1954	Phalen GC Grant Volkman, Meadowbrook CC
2007	U of M, Les Bolstad GC Rich Bergwall, University GC	1989	Nemadji Jerry Ranheim, Sundance CC	1971	Phalen GC Rudy Hedstrom, Eastwood CC	1953	Phalen GC Erling Andresen, Hiawatha CC
2006	Southbrook GC Randy Garber, University GC	1988	Sundance CC Dan Small, Majestic Oaks CC	1970	Phalen GC Al Erickson, Hiawatha CC	1952	Columbia GC Charles Swedberg, Como CC
2005	Hidden Creek GC Don Howe, Hiawatha CC	1987	Phalen GC	1969	Phalen GC Mike Holick, Francis Gross CC	1951	Phalen GC Adolph Normark, Francis Gross CC
2004	Chisago Lakes GC Steve Johnson, Elk River CC	1986	Phalen GC Rod Magnuson, Keller CC	1968	Phalen GC Ray Borseth, Francis Gross CC	1950	Como GC Bob Gammon, Keller CC
2003	Goodrich GC Dennis Barr, Dwan CC	1985	Phalen GC Len Mrozak, Phalen GC	1967	Phalen GC Marvin Johnson, Phalen GC	1949	Columbia GC Frank Jaffray, Columbia CC
2002	Princeton GC Randy Garber, University GC	1984	Phalen GC Bill DeMars, Bunker Hills CC	1966	Phalen GC Bill McClone, Hiawatha CC	1948	Phalen GC Fred Marxen, Meadowbrook CC
2001	Sundance CC Rod Magnuson, Keller CC	1983	Phalen GC Ed Manderville, Columbia GC	1965	Phalen GC Bill Carlson, Keller CC	1947	Como GC
2000	Valleywood GC Gene Parr, Hiawatha CC	1982	Phalen GC Bill Bens, Phalen CC	1964	Phalen GC Russ Carlstrom, Phalen CC	1946	Como GC Bob Gammon, Keller CC
1999	Meadowbrook GC Gary Johnson, Island View GC	1981	Phalen GC John Hislop, Como GC	1963	Phalen GC Leo Iserman, Columbia GC	1945	Meadowbrook GC AJ Schauer, Armour CC
1998	New Prague GC Richard Blooston, Meadowbrook CC	1980	Phalen GC Len Mrozak, Phalen CC	1962	Phalen GC Stan Clasen, Como GC	1944	Como GC
1997	Manitou Ridge GC RJ Smiley, Mille Lacs CC	1979	Phalen GC Joe Rak, GC	1961	Phalen GC Ray Borseth, Francis Gross CC	1943	Como GC Bob Gammon, Keller CC
1996	Purple Hawk GC Jack Blesener, Hiawatha CC	1978	Daytona CC Al Kocur, Columbia GC	1960	Phalen GC Bill McClone, Hiawatha CC	1941-1942	NO TOURNAMENT
1995	Southern Hills GC Harvey Borseth, Hollydale CC	1977	Greenhaven GC Mike Rak, Columbia GC	1959	Phalen GC Ray Borseth, Hiawatha CC	1940	Hilltop GC Art Thompson, Como CC
						1939	Hilltop GC Art Jones, Hilltop CC
						1938	Hilltop GC Joe Bakula, Highland Park CC

MPGA

SENIOR PUBLIC LINKS

MPGA JUNIOR PUBLIC LINKS CHAMPIONSHIP

Format: 18-hole stroke play event. There will be multiple divisions based on age. The low 12 players and ties regardless of division will play an additional 9 holes for the championship round.

Eligibility: Open to all male junior amateur players, ages 13 to 18, on the first day of the championship, who are affiliated with or play substantially all of their golf at a public golf course.

2012 RESULTS

2012 MPGA JUNIOR PUBLIC LINKS CHAMPIONSHIP

July 23, 2012

Keller Golf Club, St. Paul, Minn.

6,450 yards, par 72

Morgan Rask was in fourth place after 18 holes in the Minnesota Public Golf Association's Junior Championship at Keller GC. But the soon-to-be senior at Rogers shot the lowest final nine and then defeated Grant Exsted of Mille Lacs in a playoff to win the tournament.

Exsted and Rochester Century's Michael Klampe, both of whom, like Rask, will be seniors this fall, were tied with even-par 72's after the first 18. Ted Urch, who will be a junior at Owatonna, was third with a 73; and Rask was another stroke behind at 74.

Rask then shot 34 and Exsted 36 on the concluding nine, which put both of them at 108 for 27 holes. Klampe closed with a 37 to finish one back at 109, in third place. Urch was fourth at 111, after a final nine of 38.

Dillon John, who graduated from Mounds View in June, matched Rask's 34 on the final nine. That got him a fifth-place finish at 112.

In the playoff, Rask won on the second extra hole.

CHAMPIONSHIP FLIGHT

Morgan Rask	74-34 108 (won playoff on 2nd extra hole)	Kyle Ringhofer	75-38 113
Grant Exsted	72-36 108	Matt Foley	76-39 115
Michael Klampe	72-37 109	Sam Peterson	79-38 117
Ted Urch	73-38 111	Eric Sirjord	77-40 117
Dillon John	78-34 112	Kirby McPhee	78-40 118
		John Fabian	80-44 124

2013 INFORMATION

2013 MPGA JUNIOR PUBLIC LINKS CHAMPIONSHIP

Wednesday,
August 14, 2013

Bunker Hills Golf Club
12800 Bunker Prairie Road
Coon Rapids, MN 55448
bunkerhillsgolf.com
763.755.4141
Pro: Tim Anderson

Entry Deadline
Monday, August 5, 2013

FUTURE SITES

2014 TBD



2012 Champion:
Morgan Rask

PAST CHAMPIONS

2012	Keller GC Morgan Rask	2006	Emerald Greens GC Nick Jarret	1999	Results unavailable
2011	Rum River Hills GC Sam Christian	2005	River Oaks GC Ryan Peterson	1998	Valleywood GC Sammy Schmitz
2010	Highland Natl GC Charlie Braniff	2004	Baker Natl GC Robbie Kelly	1997	Rush Creek GC Peter Moody
2009	Sundance GC Kyles Beversdorf	2003	Results unavailable	1996	Phalen GC Eric Anderson
2008	Theodore Wirth GC Billy Barnhart	2002	Results unavailable	Results from previous years unavailable	
2007	Northern Hills GC Stephen Bidne	2001	River Oaks GC A J Delawyer		
		2000	Valleywood GC Sammy Schmitz		

MPGA

JUNIOR PUBLIC LINKS

MWGA SENIOR FOUR-BALL TOURNAMENT

Format: This is an 18 hole four-ball stroke play competition where two women play as partners, each playing her own ball. The lower score of the partners is the score for the hole.

Eligibility: Open to teams of two amateur golfers who were female at birth, who meet the requirements stated under Handicap Regulations and Limitations, and are MWGA members in good standing who are 50 years of age by the first day of the championship.

Handicap Index: A player's handicap index shall not exceed 39.0.

2013 INFORMATION

19TH MWGA SENIOR FOUR-BALL TOURNAMENT

Monday-Tuesday,
July 24-25, 2013

Rochester

Golf & Country Club

3100 Country Club Road

Rochester, MN 55903

rgcc.org

507.282.3170

Pro: Matt Paulius

Entry Deadline

Monday, July 8, 2013

FUTURE SITES

2014

TBD



*2012 Champions –
Claudia Pilot &
Brenda Williams
(as shown in top photo)*

2012 RESULTS

18TH MWGA SENIOR FOUR-BALL TOURNAMENT

July 23-24, 2012

Red Wing Golf Club, Red Wing, Minn.

4,850 yards, par 72

CHAMPIONSHIP FLIGHT

Claudia Pilot, Austin CC/
Brenda Williams, Windsong Farm 69-35 104

Leigh Klasse, Keller CC/
Mary Hoisser, Keller CC 71-37 108

Sue Liberty, Northland CC/
Nancy Blanchard, Marshall CC 72-38 110

Mary Flynn, Hazeltine National CC/
Jill Nagel, Hazeltine National CC 69-41 110

Ellie Layton, Rochester G&CC/
Minette Raborn, Midland Hills CC 76-38 114

Jo-Ann Lindsay, Interlachen CC/
Nancy Harris, Minneapolis GC 74-41 115

Clare Pobanz, Keller CC/
Luanne Cortesi, Keller CC 76-40 116

Rachel Wight, Minneapolis GC/
Colleen Zwach, Hazeltine Natl GC 78-38 116

Ann Briley, Baker National CC/
Bernie Brown, Wapicada CC 80-41 121

Cherie Riesenber, Minneapolis GC/
Cynthia Leaf, Minneapolis GC 84-39 123

Ruth Thoenke, Keller CC/
Kathy Hubert-Wyss, Forest Hills GC 83-40 123

Nicki Reuterfeldt, Fox Hollow GC/
Judy Waryan, Fox Hollow GC 82-43 125

Top three finishers listed for rest of flights

FIRST FLIGHT

Molly Baker, Bent Creek CC/
Sandra Lemke, Monticello CC 77-41 118

Janice Barstad, Bent Creek CC/
Toni Flaherty, Bent Creek CC 81-41 122

Barb Hanson, Whitefish CC/
Dianne Frantz, Olympic Hills CC 79-43 122

SECOND FLIGHT

Pat Kuslich, Sawmill CC/
Dianne Johnson, Sawmill CC 83-40 123

Jayne Reid-Walen, Hazeltine Natl CC/
Diane Killian, Hazeltine Natl CC 83-41 124

Katie Carroll, Hazeltine Natl CC/
Ingrid DiCastri, Hazeltine Natl GC 90-39 129

MASTER FLIGHT (NET)

Hazel Fahrenkamp, New Prague CC/
Marylys Lindberg, New Prague CC 62-30 92

Ramona Rodriguez, Oak Glen CC/
Judy Anderson, Oak Glen CC 62-32 94

JoAnn Blomberg, Dwan GC/
Mickey Menke, Dwan GC 67-29 96

PAST CHAMPIONS

2012 **Red Wing GC**
Claudia Pilot/Brenda Williams

2011 **The Bridges**
Leigh Klasse/Mary Hoisser

2010 **Ridgeview CC**
Claudia Pilot/Brenda Williams

2009 **Owatonna CC**

2008 **Forest Hills GC**
Claudia Pilot/Mary Hoisser

2007 **Interlaken GC**
Anne Zahn/Mary Flynn

2006 **Baker National GC**
Ede Rice/Julie Lenertz

2005 **Northland CC**

2004 **Ridgeview CC**

2003 **University GC**

2002 **Alexandria CC**

2001 **Monticello CC**

1996 **Bemidji G&CC**
Pam Wheeler/Terry Ryan
Pat Giebler/Carla Elliot

1995 **Hastings CC**
Barbara Finkelstein/Susie Ringer

2000 **Marshall GC**

1999 **LeSueur CC**

1998 **Faribault CC**

1997 **New Prague GC**
Nancy Harris/Jo-Ann Lindsey

US AMATEUR SECTIONAL QUALIFYING

Format: 36 holes of stroke play

Handicap Index: 2.4 or lower at the time of entry

2012 RESULTS

112TH US AMATEUR SECTIONAL QUALIFYING

July 23, 2012

**Victory Links Golf Course,
Blaine, Minn.**

7,092 yards, par 71

Victory Links Golf Course—Brett Drewitt, the 21-year-old from Inverell, New South Wales who has won amateur tournaments all over the world, was able to salvage a 74 from his first round to shoot an 8-under 63 in the second. His overall score of 137 earned medalist honors for Drewitt and more important, he claimed one of the three spots available in the 2012 U.S. Amateur

The other two spots went to Charlie Danielson and Hudson Carpenter. They tied for second.

VICTORY LINKS GOLF COURSE RESULTS

QUALIFIERS

Brett Drewitt, Inverell, Australia	74-63 137
Hudson Carpenter, Stillwater	69-71 140
Charlie Danielson, Osceola, Wis.	67-73 140

ALTERNATES

Tyler Lowenstein, Plymouth	72-69 141
David Haley Jr, Hilliard, Ohio	70-71 141

July 26, 2012

**Somerby Golf Club,
Byron, Minn.**

7,209 yards, par 72

Somerby Golf Club—Another Australian, Todd Sinnott claimed the medal and the first spot in the area's second qualifier, by shooting 6-under-par 138.

Grabbing the other two spots were the guys who tied for second place at 140: Roy Bourke, also from Australia and Donald Constable.

Constable, the 2009 MGA Players' Champion, 2010 MGA Player of the Year, and 2011 MGA State Amateur Champion, followed his morning round of 72 with a 68 for a total of 140.

Bourke was the only player besides Sinnott to break par in both rounds, with a 69 and a 71 for a 140 total.

SOMERBY GOLF CLUB RESULTS

QUALIFIERS

Todd Sinnott, Essendon, Australia	70-68 138
Donald Constable, Deephaven, Minn.	72-68 140
Roy Bourke, Melbourne, Australia	69-71 140

ALTERNATES

Geoff Drakeford, Yarram, Australia	71-71 142
Colton Buege, Rogers, Minn.	76-70 146

Championship—Drewitt and Sinnott moved on to the Match Play round of the championship where they both lost in the round of 64.

2013 INFORMATION

113TH US AMATEUR SECTIONAL QUALIFYING

Friday, July 12, 2013

Victory Links Golf Course
1700 105th Ave NE
Blaine, MN 55449
golfnygc.org
763.717.3240
Pro: Scott Roth

Entry Deadline

Wednesday, June 26, 2013

Monday, July 22, 2013

St. Cloud Country Club
301 Montrose Road
St. Cloud, MN 56301
stcloudcountryclub.com
320.253.1331
Pro: Dan Hanson

Entry Deadline

Wednesday, June 26, 2013

Championship Dates/Site

August 12-18, 2013
The Country Club
Brookline, Mass.

FUTURE SITES

2014

TBD



*2012 Medalist—
Somerby GC:
Todd Sinnott*

US
GA

US
AMATEUR

MINNESOTA WOMEN'S STATE MATCH PLAY CHAMPIONSHIP

Format: Three days of match play.

Eligibility: Open to amateur golfers who were female at birth, who meet the requirements stated under Handicap Regulations and Limitations, and who are in good standing with the MWGA. Senior Division - Open to those who are 50 years of age by the first day of the championship.

Handicap Index: A player's handicap index shall not exceed 36.0 for the Open Division and 39.0 for the Senior Division. A non-MWGA Open Division player's handicap index shall not exceed 5.9. A non-MWGA Senior Division player's handicap index shall not exceed 8.9

2013 INFORMATION

18TH MINNESOTA
WOMEN'S STATE
MATCH PLAY
CHAMPIONSHIP

Monday-Wednesday,
July 29-31, 2013

The Jewel Golf Club
1900 Clubhouse Drive
Lake City, MN 55041
jewelgolfclub.com
651.345.2672
Pro: Kent Blaschko

Entry Deadline
Monday, July 15, 2013

FUTURE SITES

2014 TBD

2012 RESULTS

17TH MINNESOTA WOMEN'S STATE MATCH PLAY CHAMPIONSHIP

July 30-August 1, 2012

Mankato Golf Club, Mankato, Minn.
5,856 yards, par 72



2012 Champion: *Jaelyn Shepherd*



Jaelyn Shepherd

Cassie Deeg made a worthy defense of her Minnesota Women's State Match Play title at Mankato Golf Club. The Stillwater High School graduate/University of Nebraska recruit made it through four matches to get back to the final, and once there, she kept battling back against Jaelyn Shepherd.

But Shepherd, who will be a senior at the University of Minnesota this fall, never let Deeg get the upper hand and after losing a 2-up lead in the middle of the back nine, she reasserted herself and claimed the crown with a 2&1 victory.

In the Senior Division, Leigh Klasse avenged her loss to Brenda Williams in last year's final by defeating Williams 3&2.

CHAMPIONSHIP

ROUND 1 (ROUND OF 32)

Cassie Deeg, Golden Eagle GC	Bye
Celia Kuenster, Somerset CC	WD
Kelly O'Brien, Rush Creek CC	WD
Anna Laorr, Hazeltine National GC	Bye
Tiffany Gretsch, University GC def. Aubrie Nelson, Braemar CC	1 up (18)
Mary Sweeney, Hillcrest GC of St. Paul def. Bobbie Bohlig, St. Cloud GC	1 up (19)
Chelsey Falk, Minniewaska GC def. Natalie Samb, Prestwick CC	1 up (18)
Taylor Hoag, Minnesota Valley CC def. Anni Heck, Southview CC	6&5
Steffi Neisen, New Prague GC def. Jordan Drenttel, Southview CC	6&5
Hailey Boner, Southview CC def. Katie Kesti, Red Wing GC	2 up
Taylor Auman, The Links at Northfork def. Danielle Brooks, Red Wing GC	1 up (18)
Sarah Burnham, Rush Creek CC def. Elle Carlson, Ridgeview CC	6&4
Marisa Toivonen, Red Wing GC def. Hannah VanAmber, Breamer GC	2&1
Claudia Pilot, Austin CC def. Cassie Wurm, Edinburgh USA	4&2
McKenzie Neisen, New Prague GC def. Taylor Ledwein, New Prague CC	5&4
Jaclyn Shepherd, University GC def. Tabitha Kunst, Lester Park CC	1 up (19)

CHAMPIONSHIP ROUND 2 (ROUND OF 16)	
Cassie Deeg def. Tiffany Gretsch	3&2
Chelsey Falk def. Mary Sweeney	8&6

Anna Laorr def. Taylor Hoag	1 up (18)
Steffi Neisen def. Hailey Boner	4&3
Sarah Burnham def. Taylor Auman	7&6
Marisa Toivonen	Bye
McKenzie Neisen def. Claudia Pilot	1 up (18)
Jaclyn Shepherd	Bye

CHAMPIONSHIP QUATERFINALS

Cassie Deeg def. Chelsey Falk	4&3
Steffi Neisen def. Anna Laorr	4&3
Sarah Burnham def. Marisa Toivonen	4&2
Jaclyn Shepherd def. McKenzie Neisen	1 up (19)

CHAMPIONSHIP SEMIFINALS

Cassie Deeg def. Steffi Neisen	1 up (18)
Jaclyn Shepherd def. Sarah Burnham	1 up (19)

CHAMPIONSHIP MATCH

Jaclyn Shepherd def. Cassie Deeg	2&1
----------------------------------	-----

SENIOR DIVISION QUATERFINALS

Brenda Williams, Windsong Farm	
Mary Flynn, Hazeltine National GC def. Ellie Layton, Rochester G&CC	1 up (19)
Leigh Klasse, Keller GC	Bye
Allison Hurley, Minnesota Valley CC	Bye

SENIOR DIVISION SEMIFINALS

Brenda Williams def. Mary Flynn	3&2
Leigh Klasse def. Alison Hurley	2 up

SENIOR DIVISION FINAL MATCH

Leigh Klasse def. Brenda Williams	3&2
-----------------------------------	-----



Jaclyn Shepherd



*2012
Senior Division Winner:
Leigh Klasse*

**MW
GA**

**MATCH
PLAY**

The Minnesota Women's State Match Play Championship went through a format change in 1996. In 1997, the historical count of the championship was reset. This explains why it is the 16th year in 2011 when there is a longer history of past champions.

PAST CHAMPIONS

MN WOMEN'S STATE MATCH PLAY (1996-Present)	2007	Chaska TC Rachael Schmidt	2000	Bent Creek GC Alissa Herron	1993	Wayzata CC Kris Leighton	
2012	Mankato GC Jaclyn Shepherd	2006	Town and Country Club Amy Schmucker	1999	Bracketts Crossing Julie Kalina-Jensen	1992	Town and Country Club Nikki Ross
2011	The Jewel GC Cassie Deeg	2005	Olympic Hills GC	1998	Burl Oaks GC Amy Dahle	1991	Hillcrest GC of St Paul Julie Kalina
2010	Baker Nati GC Olivia Lansing	2004	Hazeltine Nati GC Samantha Braschler	1997	Island View GC	1990	Minneapolis GC Nancy Harris
2009	The Jewel GC Alison Meyer	2003	Southview CC Chrissie McArdle	1996	Somerset CC Carolyn Klecker	1989	White Bear YC Barbara Finkelstein
2008	The Jewel GC Christine Herzog	2002	Mendakota CC Karyn Stordahl	1995	Oak Ridge CC Kristin Leighton	1988	Bracketts Crossing Karen Weiss
		2001	White Bear YC Hillary Homeyer	1994	Southview GC Alissa Herron		

Minnesota Women's State Match Play Championship continued on next page.

MN WOMEN'S STATE MATCH PLAY CHAMPIONSHIP

Continued

**MW
GA
MATCH PLAY**

PAST CHAMPIONS							
1987	Dellwood Hills GC Dee Forsberg	1969	Golden Valley G&CC Jody Gumila	1953	The Minkahda Club Beverly Gammon	1932	Town and Country Club Mrs. H.A. Pardue
1986	Oak Ridge CC Anne Zahn	1968	Minneapolis GC Joan Garvin	1952	Midland Hills CC	1931	Minneapolis GC G.B. Dansinburg
1985	Burl Oaks GC	1967	Edina CC Bev Vanstrum	1951	Minneapolis GC Rosalyn Wisen	1930	Minneapolis GC
1984	Town and Country Club Nancy Harris	1966	White Bear YC Joan Garvin	1950	Somerset CC Vera Berg	1929	Golden Valley G&CC
1983	Olympic Hills GC	1965	NO TOURNAMENT DUE TO THE WESTERN OPEN	1949	Bemidji T&CC Roslyn Wisen	1928	White Bear YC Gertrude Boothby
1982	Hazeltine Natl GC	1964	Interlachen CC Darlene Anderson	1948	Town and Country Club Vera Berg	1927	Interlachen CC Mrs. H.A. Pardue
1981	Golden Valley G&CC Jody Rosenthal	1963	Southview CC	1947	Edina CC	1926	The Minikahda Club Mrs. Ralph W. Little
1980	Minnesota Valley CC Lisa Kluver	1962	Rochester G&CC Bev Vanstrum	1946	Town and Country Club Bea Altmeyer	1925	Town and Country Club Gertrude Boothby
1979	Wayzata CC Anne Zahn	1961	Brookview GC Bea Altmeyer	1942-1945	MORATORIUM YEARS	1924	Minneapolis GC Esther T. Freeman
1978	Minneapolis CC	1960	Minnesota Valley GC Marlene Miller	1941	Midland Hills CC	1923	Northland CC
1977	Southview CC Joan Garvin	1959	Golden Valley G&CC Bev Vanstrum	1940	The Minikahda Club	1922	Interlachen CC Mrs. Dow L. George
1976	Interlachen CC Anne Zahn	1958	Minneapolis GC Bea Altmeyer	1939	Somerset CC G. Dansinburg	1921	The Minikahda Club Mary Clark
1975	Oak Ridge CC Joan Garvin	1957	Hillcrest GC of St Paul Bev Vanstrum	1938	Rochester G&CC Patty Berg	1920	Town and Country Club Eleanor Lightner
1974	Midland Hills CC	1956	Oak Ridge CC Vera Berg	1937	Interlachen CC Beatrice Barrett	1919	White Bear YC Mrs. B. Richards
1973	Mendakota CC Jan Calin	1955	Interlachen CC Beverly Gammon	1936	Town and Country Club?	1917-1918	MORATORIUM YEARS
1972	Rolling Green GC Joan Garvin	1954	Northland CC Marlene Gesell	1935	Northland CC Patty Berg	1916	The Minikahda Club
1971	North Oaks GC Julie Gumila			1934	White Bear YC Patricia Stephenson	1915	Town and Country Club Eleanor Lightner
1970	Minnesota Valley CC Lynn Zmistowski			1933	The Minikahda Club Beatrice Barrett		

Senior Division of the Minnesota Women's State Match Play Championship began in 1991.

PAST SENIOR DIVISION WINNERS							
2012	Mankato GC Leigh Klasse	2007	Chaska TC Jo-Ann Lindsay	2001	White Bear YC Liz Olson	1995	Oak Ridge CC
2011	The Jewel GC Brenda Williams	2006	Town and Country Club	2000	Bent Creek GC	1994	Southview CC Nancy Harris
2010	Baker Natl GC Ann Brillley	2005	Olympic Hills GC Nancy Harris	1999	Bracketts Crossing Jo-Ann Lindsay	1993	Wayzata CC Barbara Finkelstein
2009	The Jewel GC Ellie Layton	2004	Hazeltine Natl GC Jo-Ann Lindsay	1998	Burl Oaks GC	1992	Town and Country Club Nancy Harris
2008	The Jewel GC Deb Hayes	2003	Southview CC	1997	Island View GC Nancy Harris	1991	Hillcrest GC of St Paul Jo-Ann Lindsay
		2002	Mendakota CC Nancy Harris	1996	Somerset CC Nicki Reuterfeldt		

TWIN CITIES SENIOR CHAMPIONSHIP

Format: 18 holes of stroke play

Eligibility: All senior players who are 50 years and older by championship date.

2012 RESULTS

21st TWIN CITIES SENIOR CHAMPIONSHIP

August 1, 2012

Bunker Hills Golf Club, Coon Rapids, Minn.

6,350 yards, par 72

CHAMPIONSHIP DIVISION

Leif Carlson, Hastings CC	70
	(won Playoff)
Larry Barnacle, Sawmill CC	70
Steve Hjortness, Eastwood CC	72
Tom Ihnot, Hastings CC	73
Dave Steingart, Edina CC	74
Bill Riddering, Rush Creek CC	74
Don Howe, Olympic Hills CC	75
Paul Commers, Theodore Wirth CC	75
Bob Griesgraber, Indian Hills CC	75
Pat Vincelli, U of M, Les Bolstad CC	75
David Mc Cook, Hastings CC	76
Jim Fazzino, Sawmill CC	77
Kevin Treacy, Northland CC	77
Terry Moores III, Twin Cities CC	77
Bill Tadewald, Bunker Hills CC	77
RJ Smiley, Grandview	78
John Hagge, Pebble Lake CC	78

Peter Hoover, Rum River Hills CC	78
Jim Strandemo, The Wilds CC	79
Paul Korman, Columbia CC	79
Skip Schultz, U of M, Les Bolstad CC	79
Mike Fermoye, Hastings CC	79

NET DIVISION

Jim Fazzino, Sawmill CC	68
Larry Barnacle, Sawmill CC	68
Tom Ihnot, Hastings CC	70
Bill Riddering, Rush Creek CC	70
Steve Hjortness, Eastwood	71
Peter Hoover, Rum River Hills	71
Tom Smith, Emerald Greens CC	72
Lief Carlson, Hastings CC	72
Paul Commers, Theodore Wirth CC	72
David McCook, Hastings CC	73
Bob Griesgraber, Indian Hills CC	73
Kevin Treacy, Northland CC	73
Dave Steingart, Edina CC	73

2013 INFORMATION

22ND TWIN CITIES SENIOR CHAMPIONSHIP

Wednesday, July 31, 2013

Bunker Hills Golf Club
12800 Bunker Prairie Rd
Coon Rapids, MN 5544
bunkerhillsgolf.com
763.755.4141
Pro: Tim Anderson

Entry Deadline

Friday, July 26, 2013

FUTURE SITES

2014 TBD



*2012 Champion:
Leif Carlson*

PAST CHAMPIONS

2012	Bunker Hills GC Leif Carlson, Hastings CC	2005	Bunker Hills GC Bill Anderson, Bent Creek CC	1999	Theodore Wirth CC Preston Martin, Twin Cities CC
2011	Bunker Hills GC David Steingart, Edina CC	2004	Bunker Hills GC Jim Greer, Island View CC/ Robert Griesgraber, Indian Hills	1998	Theodore Wirth CC Gary Stimmler, Greenhaven CC
2010	Bunker Hills GC Steve Whittaker, Pebble Creek	2003	Bunker Hills GC Dennis Ross, LeSueur CC/ Rick Ehrmantraut, Southview	1997	Theodore Wirth CC Robert Leaf, Stillwater CC
2009	Bunker Hills GC Bill Tadewald, Bunker Hills CC	2002	Theodore Wirth CC Pat Vincelli, University CC	1996	Theodore Wirth CC Dan Anderson, Theo Wirth CC
2008	Bunker Hills GC Pat Vincelli, University CC	2001	Theodore Wirth CC E. David Johnson, Hiawatha	1995	Theodore Wirth CC Bob MacKinnon, Theo Wirth
2007	Bunker Hills GC Bill Anderson, Bent Creek CC	2000	Theodore Wirth CC Roger Schurke, Links at Northfork	1994	Theodore Wirth CC Jerry Shore, Theo Wirth CC
2006	Bunker Hills GC Bill Tadewald, Bunker Hills CC	1993	Theodore Wirth CC Bob Lucas, Sundance CC		

TCC

TWIN CITIES SENIOR

TWIN CITIES JUNIOR CHAMPIONSHIP

Format: Three age divisions. 18 holes of stroke play for the 13-15 and 16-18 divisions. 9 holes of stroke play for the 9-12 division.

Eligibility: Open to all amateur players of any ability with or without a Handicap Index. Contestants must be 18 years of age or younger on September 1 of the championship year.

2013 INFORMATION

22ND TWIN CITIES JUNIOR CHAMPIONSHIP

Thursday, August 1, 2013

Victory Links Golf Course

2010 105th Ave NE
Blaine, MN 55449
golfnyc.org
763.717.3240
Pro: Scott Roth

Entry Deadline

Friday, July 26, 2013

FUTURE SITES

2014

TBD

2012 RESULTS

21ST TWIN CITIES JUNIOR CHAMPIONSHIP

August 2, 2012

Victory Links Golf Course, Blaine, Minn.

6,282 yards, par 71 boys • 4,848 yards, par 71 girls

BOYS 16-18

Miles Death, Burl Oaks CC	72
Brett Gaustad, Prestwick CC	73
Shane Sienko, Mendakota CC	74
Brady Hanson, Prestwick CC	74
Max Mason, Spring Hill CC	74
Matt Bernston, Chaska TC	74
Eric Sirjord, Baker National CC	75
Andrew Kiesow, Island View CC	75
Sam Labine, Grandview CC	75
Joey Smits, Northfield CC	75

BOYS 13-15

Drew Koehler, Loggers Trail	74
Daniel Pederson, Southview CC	78
Evan Jones, Theodore Wirth CC	81

GIRLS 16-18

Sarah Burnham, Rush Creek CC	64
------------------------------	----

GIRLS 13-15

Annie Heck, Southview CC	76
--------------------------	----

TCC

TWIN CITIES JUNIOR



2012 Boys' Champion:
Miles Death



2012 Girls' Champion:
Sarah Burnham

PAST CHAMPIONS

BOYS' & GIRLS' DIVISIONS (2003-Present)

Key – B: Boys', G: Girls'

2012 Victory Links GC

Miles Death, Burl Oaks (B)
Sarah Burnham, Rush Creek (G)

2011 Victory Links GC

Max Rosenthal, Bearpath (B)
Anna Laorr, Hazeltine Natl (G)

2010 Victory Links GC

Tyler Lowenstein, Rush Creek (B)
Anna Laorr, Hazeltine Natl (G)

2009 Victory Links GC

Eric Laorr, Hazeltine (B)
Cretchen Huhnerkoch, U of M (G)

2008 Victory Links GC

Chase Hahne, Links at Northfork (B)
Cretchen Huhnerkoch, U of M (G)

2007 Victory Links GC

Stephen Bidne, U of M (B)
Cretchen Huhnerkoch, U of M (G)

2006 Theodore Wirth CC

Ryan Peterson, Cannon CC (B)
Olivia Lansing, White Bear YC (G)

2005 Theodore Wirth CC

Trent Peterson, Parkview CC (B)
Katie Detlefsen, Wilds CC (G)

2004 Theodore Wirth CC

A.J. Gunderson, Theo Wirth (B)
Lauren Huhnerkoch, U of M (G)

2003 Theodore Wirth CC

Andrew Du Plessis, Oak Glen (B)
Lauren Huhnerkoch, U of M (G)

BOYS' DIVISION ONLY (1996-2002)

2002 Theodore Wirth CC
Trent Peterson, Parkview CC

2001 Theodore Wirth CC

2000 Theodore Wirth CC
Brian Colehour, Theo Wirth CC

1999 Theodore Wirth CC

Darren Ginther, Theo Wirth CC

1998 Theodore Wirth CC

David Isaacson, North Oaks CC

1997 Theodore Wirth CC

Thaddeus Bloberger,
Pheasant Acres CC

1996 Theodore Wirth CC

Josh Smith, Unattached



2012 Boys' (13-15)
Winner:
Drew Koehler



2012 Girls' (13-15)
Winner:
Annie Heck

MPGA MATCH PLAY CHAMPIONSHIP & MPGA SENIOR MATCH PLAY CHAMPIONSHIP

Match Play Format: Twenty-eight players from the 18 hole stroke play qualifier will join the four top seeded players (2012 Champions from the Match Play, Publinks, Senior Publinks, and Junior Publinks) in a single bracket of 32 players. The bracketed players will play single elimination matches until the Match Play Champion is determined. All matches are played without handicap and in accordance with match play rules.

Senior Match Play Format: Fifteen players from the 18 hole stroke play qualifier will join the 2013 Champion of the MPGA Senior Publinks in a single bracket of 16 players. The bracketed players will play single elimination matches until the Senior Match Play Champion is determined. All matches are played without handicap and in accordance with match play rules.

Eligibility: Amateur players who are members of a club that is a member of the Minnesota Public Golf Association (MPGA) and carry an active GHIN handicap. The Match Play Championship is limited to players with a handicap index of 5.5 or less. The Senior Match Play Championship is limited to players with a handicap index of 7.5 or less.

2012 RESULTS

2ND MPGA MATCH PLAY CHAMPIONSHIP

August 3-5, 2012

Albion Ridges Golf Course, Annandale, Minn.

6,630 yards, par 72

ROUND 1 (ROUND OF 32)

K. Bauer def. M. Lindermann

K. Fredrickson def. G. Olsen

B. Lentner (Bye)

J.B. Johnson def. J. Heidrick

D. Smith def. D. Sicard

T. Peterson def. T. Bruckner

D. Kerbaugh def. A. Holtan

A. Uloth def. J. Shourds

J. Hanner def. P. McCahill

P. Carlson def. T.D. Johnson

J. Miller def. A. Gabriel

J. Witham def. B. Heglund

B. Roberts def. S. Christian

M. Follmer def. D. Anderson

T. Baron def. M. Rask

S. Sicard def. B. Strauman

ROUND 2 (ROUND OF 16)

K. Bauer def. K. Fredrickson

J.B. Johnson def. B. Lentner

D. Smith def. T. Peterson

A. Uloth def. D. Kerbaugh

J. Hanner def. P. Carlson

J. Miller def. J. Witham

M. Follmer def. B. Roberts

S. Sicard def. T. Baron

QUARTERFINALS

J.B. Johnson def. K. Bauer

D. Smith def. A. Uloth

J. Hanner def. J. Miller

S. Sicard def. M. Follmer

SEMIFINALS

D. Smith def. J.B. Johnson

J. Hanner def. S. Sicard

CHAMPIONSHIP MATCH

J. Hanner def. D. Smith

2013 INFORMATION

3RD MPGA MATCH PLAY CHAMPIONSHIP

INAUGURAL MPGA SENIOR MATCH PLAY CHAMPIONSHIP

Friday-Sunday,
July 26-28, 2013

Pebble Creek Golf Club

14000 Club House Lane
Becker, MN 55308
pebblecreekgolf.com
763.200.4268

Pro: Troy Malo

Entry Deadline

Wednesday, July 17, 2013

FUTURE SITES

2014

TBD

PAST CHAMPIONS

2012 **Albion Ridges GC**
Jon Hanner, Baker National GC

2011 **Bunker Hills GC**
Kane Bauer, Valleywood GC



2012 Champion:
Jon Hanner

MP
GA

MATCH PLAY

MINNESOTA WOMEN'S STATE OPEN

Format: 36 holes of stroke play.

Eligibility: Open to female amateur or professional players. Players must belong to the Minnesota Section PGA or LPGA or who currently reside and have physically resided within the territorial boundaries of the Minnesota Section for a minimum of six (6) months since the completion of the preceding State Open shall be eligible. Any past champion or current exempt player is eligible to participate regardless of their residency.

Amateur Handicap Index: 10.0 at the time of entry.

2013 INFORMATION

13TH MINNESOTA WOMEN'S STATE OPEN

Wednesday-Thursday,
August 7-8, 2013

The Wilds Golf Club

3151 Wilds Ridge
Prior Lake, MN 55372
golfthewilds.com
952.445.3500
Pro: Shad Gordon

Entry Deadline

Wednesday, July 31, 2013

FUTURE SITES

2014 **Town & Country Club**

Dates TBD

2015 **Hillcrest GC of St Paul**

Dates TBD



2012 Champion:
Lisa Grimes

2012 RESULTS

12TH MINNESOTA WOMEN'S STATE OPEN

August 6-7, 2012

Burl Oaks Golf Club, Minnetrista, Minn.

6,165 yards, par 72

Lisa Grimes, Alexandria GC	74-71 145	Katie Kesti (a), Red Wing GC	85-82 167
Jaclyn Shepherd (a), University CC	73-74 147	Gretchen Huhnerkoch (a), U of M	89-79 168
Celia Kuenster (a), Somerset CC	75-73 148	Lori Money, Elm Creek CC	87-81 168
Sarah Burnham (a), Rush Creek CC	77-77 154	Brenna Lervick (a), Minnetonka CC	83-85 168
Taylor Hoag (a), Minnesota Valley CC	78-77 155	Alexis Guggisberg (a), Minnewaska CC	87-83 170
Mary Sweeney (a), Hillcrest G&CC	77-78 155	Danielle Brooks (a), Red Wing GC	87-83 170
Allie Ostrander (a), Minnewaska CC	79-77 156	MacKenzie Sexe (a), The Wilds GC	84-86 170
Jennifer Pederson (a), Southview CC	79-78 157	Kathy Swanson, Medina G&CC	90-81 171
Katie Detlefsen, Somerby CC	80-77 157	Laura Petterson (a), Willingers GC	87-84 171
Olivia Lansing (a), Dellwood Hills GC	78-79 157	Tabitha Kunst (a), Lester Park CC	93-79 172
Jackie Gundersen (a), Troy Burne CC	85-74 159	Lynn Anderson, Totally Driven	86-86 172
Tiffany Cretsch (a), University CC	84-76 160	Hallee Pieper (a), Cattail Crossing CC	84-88 172
Chelsey Falk (a), Minnewaska CC	81-79 160	Andrea Dwyer (a), Alexandria GC	91-82 173
Sadie Martin (a), Elk River GC	85-76 161	Karla Bredlow (a), Elk River CC	88-85 173
Betsy Kelly (a), Chisago Lakes GC	79-82 161	Claire Jansa (a), Elmwood Park CC	86-88 174
Anna Laorr (a), Hazeltine Natl GC	81-81 162	Katie Wortman (a), Columbia GC	86-88 174
Sierra Langlie (a), University CC	80-82 162	Kayleigh Dittes (a), Bearpath G&CC	83-92 175
Kristen Wagner (a), Minneapolis GC	80-82 162	Brianna Janu (a), Minnewaska CC	91-85 176
Angie Ause, University CC	85-78 163	Taylor Auman (a), The Links at Northfork	90-86 176
Sara Detlefsen (a), Somerby CC	78-85 163	Eryn Olson (a), Dwan CC	89-88 177
Elizabeth Stuart, Spring Hill CC	79-85 164	Kaylee Benson (a), Jackson GC	92-88 180
Natalie Samb (a), The Wilds GC	79-85 164	Aubrie Nelson (a), Braemar CC	94-90 184
Jody Christensen, Phalen Park CC	80-86 166	Laura Jacobson (a), Indian Hills GC	99-86 185
Eryn Johnson (a), Tartan Park GC	89-78 167	Terri Doolittle (a), Medina G&CC	92-95 187
Jenna Janu (a), Minnewaska CC	87-80 167	Brooke Foster (a), The Wilds GC	98-93 191
Janine Moffa, Midland Hills CC	85-82 167		

PAST CHAMPIONS

2012	Lisa Grimes	2008	Angie Oberholser	2004	Lisa Grimes
2011	Olivia Lansing	2007	Katie Bakken	2003	Julie Hennesy
2010	Karla Murra	2006	Lisa Grimes	2002	Angie Rizzo
2009	Rachael Schmidt	2005	Amy Schmucker	2001	Katie Bakken

MWPGA STATE SENIOR PUBLIC LINKS CHAMPIONSHIP

Format: 36 holes stroke play

Eligibility: Open to female amateur golfers who: (1) have reached their 50th birthday by the first day of the championship, are a member of an MWPGA league

Handicap Index: 40.4 or lower at the time of entry

2012 RESULTS

35TH MWPGA STATE SENIOR PUBLIC LINKS CHAMPIONSHIP

August 6-7, 2012

Baker National Golf Club, Medina, Minn.

5,313 yards, par 74

CHAMPIONSHIP FLIGHT

Leigh Klasse, Meadowbrook CC	76-68 144
Brenda Williams, Pioneer Creek CC	77-75 152
Claudia Pilot, Wedgewood Cove CC	77-75 152
Luanne Cortesi, Keller CC	78-86 164
Kris Machut, Baker National CC	80-86 166
Bernie Brown, Wapicada CC	81-85 166
Carey Dubbs, Keller CC	81-86 167
K Carey Dubbs, Keller CC	81-86 167
Kathy Hubert-Wyss, Bunker Hills CC	90-91 181
Lori Wohlrabe, Fox Hollow CC	91-91 182
Mary Backhaus, Rum River Hills CC	96-95 191
Beth Rubin, Wirth CC	91-104 195

Top finisher listed for rest of flights

FIRST FLIGHT

Ann Brilley, Baker National CC	89-89 178
--------------------------------	-----------

SECOND FLIGHT

Terri Kippley, Wapicada CC	89-92 181
----------------------------	-----------

THIRD FLIGHT

Mary Baker, Rum River Hills CC	97-92 189 (won playoff)
--------------------------------	----------------------------

FOURTH FLIGHT

Eileen Nelson, Dwan CC	93- 98 191
------------------------	------------

FIFTH FLIGHT

Judy Bohn, Baker National CC	98-91 189
------------------------------	-----------

SIXTH FLIGHT

Judy Hoy, Brookview CC	98-107 205
------------------------	------------

SEVENTH FLIGHT

Mary Lou Hoff, Hollydale CC	104-107 211
-----------------------------	-------------

2013 INFORMATION

36TH MWPGA STATE SENIOR PUBLIC LINKS CHAMPIONSHIP

Monday-Tuesday,
August 5-6, 2013

Wapicada Golf Club

4498 15th Street Northeast
Sauk Rapids, MN 56379
wapicada.com
320.251.7804
Manager: Jason Rieder

Entry Deadline

Monday, July 22, 2013

FUTURE SITES

2014

TBD



2012 Champion:
Leigh Klasse

PAST CHAMPIONS

2012 Baker National CC	2003 Pebble Creek CC	1990 Greenhaven CC
2011 Bunker Hills CC	2002 Stonebrooke CC	1989 Wapicada CC
2010 Dwan CC	2001 Pokegama CC	1988 Little Crow CC
Leigh Klasse	2000 Sundance CC	1987 Northern Hills CC
2009 Host Site?	1999 Mille Lacs CC	Joan Richardson
Nicki Reuterfeldt	1998 Lakeview CC	1986 Shamrock CC
2008 Host Site?	1997 Little Crow CC	1985 Little Crow CC
2007 Host Site?	1996 Dwan CC	Jean Hall
Claudia Pilot	1995 Pebble Lake CC	1984 Pokegama CC
2006 Rum River Hills CC	1994 Keller CC	Phyllis Carlson
Mary Hoisser	Joan Richardson	1983 Braemar CC
2005 Brooktree CC	1993 Eastwood CC	1982 Greenhaven CC
Ann Brilley	1992 Phalen Park CC	1981 Shamrock CC
2004 Brookview CC	1991 Little Crow CC	Lois Hanske
Mary Hoisser	Phyllis Carlson	1980 Eastwood CC
		1979 Sundance CC
		Maureen Jodell
		1978 Brookview CC
		Ruth Stanley

MGA JUNIOR TEAM CHAMPIONSHIP

Format: 36 holes of stroke play.

Eligibility: Teams and individuals qualify through four weeks of district competition.



2013 INFORMATION

53RD MGA TEAM CHAMPIONSHIP

Friday-Saturday,
August 2-3, 2013

Ridgeview Country Club
700 West Red Wing Street
Duluth, MN 55803
ridgeviewcountry.com
218.728.3285
Pro: Aaron Anderson

FUTURE SITES

2014 Site TBD
Week of
June 30-July 4, 2014

2015 Site TBD
Week of
June 29-July 3, 2015

2016 Site TBD
Week of
June 27-July 1, 2016

2012 RESULTS

52ND MGA JUNIOR TEAM CHAMPIONSHIP

August 6-7, 2012

University of Minnesota, Les Bolstad Golf Course,
St. Paul, Minn.

6,278 yards, par 71 boys • 5,478 yards, par 71 girls



*2012 Boys' Champions:
Bent Creek GC:
Ryan Mayer, Paul Vogt,
Jono Lindquist and
Zach Peters*



*2012 Girls' Champions:
Rich Spring GC:
Sam Court, Bailey Schulte,
Haley Krebs and
Marja Sorenson*

BOYS' TEAM

**Take top 3 of 4 scores per team*

Bent Creek CC	220-220 440
Majestic Oaks CC	234-228 462
Braemar CC	221-241--462
The Vintage at Staples	227-236 463
Boulder Point CC	228-239 467
Oakcrest CC	233-234 467
Lester Park CC	244-229 473

BOYS' INDIVIDUAL

Jono Lindquist, Bent Creek CC	69-73 142
Michael Strain, Vintage	75-74 149
Paul Vogt, Bent Creek CC	76-73 149
Andrew Krasaway, Lester Park CC	75-75 150
Erik Provo, Heritage Links CC	78-73 151
Ryan Anderson, Oakcrest CC	78-74 152
Mitch Hagenson, Vintage	75-77 152

GIRLS' TEAM

**Take top 2 of 4 scores per team*

Rich Spring CC	166-167 333
Edina CC	170-169 339
U of M, Les Bolstad CC	178-175 353
Bent Creek CC	183-176 359
Bemidji T&CC	181-182 363
Lewiston CC	181-184 365
Detroit CC	188-177 365

GIRLS' INDIVIDUAL

Kate Smith, Detroit CC	83-78 161
Marja Sorenson, Rich Spring CC	81-80 161
Hannah Hankinson, Edina CC	79-85 164
Emily Israelson, Vintage	86-82 168
Elle Carlson, Ridgeview CC	92-77 169
Katie Zenner, Lester Park CC	84-85 169

PAST CHAMPIONS

2012	Univ. of Minnesota, Les Bolstad GC Bent Creek GC (Boys) Rich Spring GC (Girls)	2003	Izatys Resort Rochester G&CC (Boys) Bemidji T&CC (Girls)	1993	Enger Park GC Elk River CC (Boys) Bunker Hills CC (Girls)	1983	Island View CC Edenvale CC (Boys) Fountain Valley CC (Girls)
2011	Pokegama GC Braemar GC (Boys) U of M, Les Bolstad GC (Girls)	2002	Braemar GC University GC (Boys) Red Wing CC (Girls)	1992	Crow River CC Minnesota Valley GC (Boys) Terrace CC (Girls)	1982	Burl Oaks GC Soldiers Field CC (Boys) Interlachen CC (Girls)
2010	Braemar GC Braemar GC (Boys) U of M, Les Bolstad GC (Girls)	2001	Town & Country Club Braemar GC (Boys) Olympic Hills GC (Girls)	1991	LeSueur CC Minnesota Valley GC (Boys) Alexandria GC (Girls)	1981	Interlaken GC Green Lea CC (Boys) Interlachen CC (Girls)
2009	Monticello CC Minnetonka CC (Boys) U of M, Les Bolstad GC (Girls)	2000	University GC Highland Park GC (Boys) Oakcrest CC (Girls)	1990	Timber Creek GC Winona GC (Boys) Alexandria GC (Girls)	1980	Crow River CC Francis A. Gross CC (Boys) Little Falls CC (Girls)
2008	Marshall GC Hillcrest GC of St Paul (Boys) U of M, Les Bolstad GC (Girls)	1999	Shoreland CC Detroit CC (Boys) Owatonna CC (Girls)	1989	New Prague GC Bemidji T&CC (Boys) Westfield CC (Girls)	1979	Hastings CC Eastwood CC (Boys) Braemar GC (Girls)
2007	Mississippi Dunes CL River Oaks GC (Boys) U of M, Les Bolstad GC (Girls)	1998	Dahlgreen GC Bemidji T&CC (Boys) Owatonna CC (Girls)	1988	Forest Hills CC Brackett's Crossing CC (Boys) Interlachen CC (Girls)	1978	White Bear YC Eastwood CC (Boys) Braemar GC (Girls)
2006	Tianna CC Braemar GC (Boys) U of M, Les Bolstad GC (Girls)	1997	Pokegama GC Bemidji T&CC (Boys) Como CC (Girls)	1987	Tartan Park GC Pokegama GC (Boys) Interlachen CC (Girls)	1977	Tartan Park GC Eastwood CC (Boys) Alexandria CC (Girls)
2005	LeSueur CC Cannon GC (Boys) U of M, Les Bolstad GC (Girls)	1996	Pebble Lake GC Forest Hills GC (Boys) Elk River CC (Girls)	1986	Dahlgreen GC Brookview GC (Boys) Enger Park GC (Girls)	1976	Island View CC Olympic Hills GC (Boys) Ramsey CC (Girls)
2004	Rolling Green CC Cannon GC (Boys) Bemidji T&CC (Girls)	1995	Purple Hawk GC Interlaken GC (Boys) Pokegama GC (Girls)	1985	Purple Hawk GC Green Lea GC (Boys) Enger Park GC (Girls)	1975	Minnetonka CC Francis A. Gross CC (Boys) Elk River CC (Girls)
		1994	New Ulm CC Pebble Lake GC (Boys) Pokegama GC (Girls)	1984	Elk River CC Tartan Park GC (Boys) Fosston CC (Girls)		
BOYS DIVISION ONLY (1961-1974)		1971	St. Cloud CC Meadowbrook GC (Boys)	1967	Minnetonka CC Hiawatha GC (Boys)	1963	Interlachen CC Hiawatha GC (Boys)
1974	Francis A. Gross GC Willmar GC (Boys)	1970	Hiawatha GC Hiawatha GC (Boys)	1966	Mendakota CC Francis A. Gross GC (Boys)	1962	White Bear YC White Bear YC (Boys)
1973	University GC Meadowbrook GC (Boys)	1969	Greenhaven CC Hiawatha GC (Boys)	1965	Meadowbrook GC Interlaken GC (Boys)	1961	Somerset CC Somerset CC (Boys)
1972	Forest Hills GC North Oaks GC (Boys)	1968	University GC Highland Park GC (Boys)	1964	North Oaks GC St. Cloud CC (Boys)		



*2012 Boys' Medalist:
Jono Lindquist*



*2012 Girls' Medalist:
Kate Smith & Marja Sorenson*

MGA

JUNIOR TEAM

US MID-AMATEUR SECTIONAL QUALIFYING & US WOMEN'S MID-AMATEUR SECTIONAL QUALIFYING

Format: 18 holes of stroke play

Eligibility: Must be 25 on or before the first day of the Championship.

Handicap Index: 3.4 (men)/9.4 (women) or lower at the time of entry

2013 INFORMATION

33RD US MID-AMATEUR SECTIONAL QUALIFYING

Tuesday, September 3, 2013

Hastings Country Club
2015 Westview Drive
Hastings, MN 55033
hastingscountryclub.org
651.437.6483
Pro: Bob Stark

Entry Deadline

Wednesday, August 7, 2013

Championship Dates/Site

October 5-10, 2013
Country Club of Birmingham
Birmingham, Ala.

27TH US WOMEN'S MID-AMATEUR SECTIONAL QUALIFYING

Friday, September 6, 2013

Midland Hills Country Club
2001 Fulham St
Roseville, MN 55113
midlandhillsc.org
651.631.2017
Pro: Ryan Hanford

Entry Deadline

Wednesday, August 7, 2013

Championship Dates/Site

October 5-10, 2013
Biltmore Forest
Country Club
Asheville, N.C.

FUTURE SITES

2014 TBD

2012 RESULTS

32ND US MID-AMATEUR SECTIONAL QUALIFYING

August 7, 2012

Minnetonka Country Club, Excelsior, Minn.

6,504 yards, par 72

QUALIFIERS

Jesse Bull	66
Sammy Schmitz	68
Jordan Hawkinson	69
Jesse Polk	70 (won playoff)
Dan Moline	70 (won playoff)

ALTERNATES

David Steingart	70
Shell Wheeler	70

Championship – Of the local qualifiers, only Schmitz moved on to match play where he lost in the round of 32 to Sean Knapp of Oakmont, Pennsylvania.

2012 RESULTS

26TH US WOMEN'S MID-AMATEUR SECTIONAL QUALIFYING

August 29, 2012

Midland Hills Country Club, Roseville, Minn.

6,025 yards, par 72

QUALIFIERS

Kara Salava, North St. Paul	76
Brenda Williams, Minnetrista	77
Leigh Klasse, St. Anthony	77

ALTERNATES

Claudia Pilot, Austin	78
Norma O'Leary, Silver Bay	81

Championship – Of the local qualifiers, Klasse moved on to match play where she lost in the round of 64 to Mina Hardin of Fort Worth, Texas.

MINNESOTA WOMEN'S STATE AMATEUR CHAMPIONSHIP

Format: 54-holes of stroke play.

Eligibility: Open to amateur golfers who were female at birth, who meet the requirements stated under Handicap Regulations and Limitations, and who are in good standing with the MWGA.

Handicap Index: MWGA entrant's current handicap index shall not exceed 36.0. Non-MWGA entrant's current handicap index shall not exceed 5.9.

2012 RESULTS

41ST MINNESOTA WOMEN'S STATE AMATEUR CHAMPIONSHIP

August 14-16, 2012

Mendakota Country Club, Mendota Heights, Minn.

6,131 yards, par 72



2012 Champion: Sarah Burnham

CHAMPIONSHIP FLIGHT

Sarah Burnham, Rush Creek CC	73-75-72 220 (won in three hole playoff)
McKenzie Neisen, New Prague CC	74-75-71 220
Celia Kuenster, Somerset CC	76-75-74 225
Olivia Lansing, Dellwood Hills GC	77-73-75 225
Jaclyn Shepherd, University CC	75-78-73 226
Kristen Wagner, Minneapolis CC	76-77-76 229
Teresa Puga, University CC	73-76-81 230
Maggie Leland, Alexandria CC	76-78-78 232
Leigh Klasse, Keller CC	77-82-74 233
Steffi Neisen, New Prague CC	76-79-80 235
Alex Schmid, Stonebrooke CC	74-81-82 237
Cassie Deeg, Golden Eagle CC	80-82-76 238
Anna Laorr, Hazeltine Natl CC	80-85-75 240
Sadie Martin, Elk River CC	83-79-78 240
Tiffany Gretsck, University CC	78-79-83 240
Katherine Smith, Ironman CC	89-77-75 241
Brenna Lervick, Minnetonka CC	84-81-77 242
Kelly O'Brien, Rush Creek CC	82-79-81 242
Sierra Langlie, Bunker Hills CC	80-83-79 242
Jennifer Pederson, Southview CC	83-79-81 243
Michelle Kleckner, TPC Twin Cities	76-85-82 243

Lexi Bollant, Windsong Farm CC	84-80-81 245
Katie Hanneman, Bearpath G&CC	80-83-82 245
Taylor Auman, The Links @ Northfork	86-78-82 246
Taylor Quinn, University CC	85-83-79 247
Hailey Boner, Southview CC	92-76-80 248
Eryn Olson, Dwan CC	84-84-81 249
Laura Petterson, Willinger's CC	85-87-78 250
Samantha Falk, Minnewaska CC	82-87-81 250
Ellie Layton, Rochester G&CC	85-87-78 250
Molly Erickson, Minnesota Valley CC	85-85-80 250
Mary Sweeney, Hillcrest CC	87-83-80 250
Cassie Wurm, Edinburgh USA	88-80-83 251
Tabitha Kunst, Lester Park CC	84-91-77 252
Claudia Pilot, Windsong Farm CC	82-84-86 252
Kara Salava, Keller CC	85-82-85 252
Brenda Williams, Windsong Farm CC	88-84-82 254
Anni Heck, Southview CC	89-85-80 254
Brianna Janu, Minnewaska CC	86-88-81 255
Cretchen Huhnerkoch, University CC	88-83-85 256
Briana Cullimore, Rush Creek CC	80-90-86 256
Alyssa Kalthoff, Pebble Creek CC	86-86-85 257
Elizabeth Strom, Village Green CC	85-87-87 259
Marisa Toivonen, Red Wing CC	86-83-90 259

Minnesota Women's State Amateur Championship continued on next page.

2013 INFORMATION

42ND MINNESOTA WOMEN'S STATE AMATEUR CHAMPIONSHIP

Tuesday-Thursday,
August 12-14, 2013

Dellwood Country Club
29 East Highway 96
Dellwood, MN 55110
dellwoodhillsgc.org
651.426.4733
Pro: Jay Norman

Entry Deadline
Monday, July 29, 2013

FUTURE SITES

2014 TBD



Sarah Burnham

MINNESOTA WOMEN'S STATE AMATEUR CHAMPIONSHIP

Continued

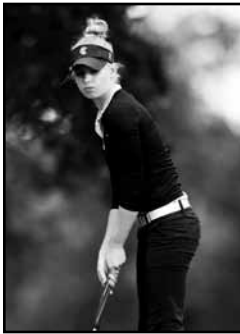

Sarah Burnham

Alexis Guggisberg, Minnewaska CC	91-86-84	261
Eryn Johnson, Tartan Park CC	90-88-84	262
Rachel Gray, Bunker Hills CC	88-85-89	262
Kayleigh Dittes, Bearpath G&CC	88-89-88	265
Jennifer Benoy, Chisago Lakes CC	94-85-88	267
Mariah Chesley, Mankato CC	90-90-89	269
Victoria Stock, University CC	89-93-87	269
Terri Doolittle, Medina G&CC	93-94-83	270
Elizabeth Bauernfeind	93-91-88	272
Danielle Delgreco, Pokegama CC	94-87-92	273
Hannah Van Amber, Braemar CC	88-91-96	275
Grace Caird, Highland National CC	95-95-86	276
Jacquelyn Johnson, Thumper Pond	99-95-88	282

Top two finishers listed for rest of flights

FIRST FLIGHT

Jenny Muesing, the Pines	81-77-79	237
Jenna Janu, Minnewaska CC	82-82-82	246

SECOND FLIGHT

Alie Nye, Braemar CC	80-86-84	250
Amanda Bigger, Alexandria CC	85-83-87	255

THIRD FLIGHT

Pam Kowalski, Minneapolis CC	83-90-86	259
Joan Frie, Wapicada CC	87-82-93	262

PAST CHAMPIONS

2012	Mendakota CC Sarah Burnham	1994	Rolling Green CC Nancy Blanchard	1976	Rochester G&CC Anne Zahn	1957	Edina CC Bev Vanstrum
2011	Hastings CC Celia Kuenster	1993	Midland Hills CC Kelly Burley	1975	Somerset CC Julie Gumlia	1956	White Bear YC Beverly Gammon
2010	Woodhill CC	1992	University CC	1974	Worthington GC Joan Garvin	1955	Mendakota CC Marlene Gessell
2009	The Bridges Olivia Lansing	1991	North Oaks GC Kelly Burley	1973	Town & Country Club Joan Nessel	1954	Woodhill CC Beverly Gammon
2008	Edina CC Alison Meyer	1990	Woodhill CC Jodi Krafska	1972	Austin CC	1953	Minnesota Valley CC
2007	Minnesota Valley CC Katie Brenny	1989	St. Cloud CC	1971	Minnetonka CC	1952	Rochester G&CC Rosalyn Wisen
2006	Rochester G&CC Amy Schmucker	1988	Edina CC Nancy Harris	1970	Detroit CC Joan Garvin	1951	NO TOURNAMENT DUE TO THE WOMEN'S NATIONAL AMATEUR
2005	Wayzata CC Chrissie McArdle	1987	Interlachen CC Julie Hennessey	1969	Wayzata CC Nancy MacGibbon	1950	Interlachen CC Bea Altmeyer
2004	Hillcrest GC of St. Paul Laura Olin	1986	Bemidji T&CC D. Forsberg	1968	Northland CC Bev Vanstrum	1949	Oak Ridge CC Hazel Kerr
2003	Woodhill CC Katie Nicoll	1985	Southview CC	1967	Hazeltine Natl GC	1948	The Minikahda Club Vera Berg
2002	North Oaks GC Karla Schuldt	1984	Brainerd GC	1966	Bemidji T&CC Joan Garvin	1947	Midland Hills CC Bea Altmeyer
2001	Minneapolis GC Megan George	1983	Midland Hills CC Nancy Harris	1965	Oak Ridge CC	1946	Golden Valley G&CC Bernadine Rosenthal
2000	Edina CC	1982	Mankato GC Lisa Kluver	1964	Woodhill CC Nicki Nordstrom	1945-43	MORATORIUM YEARS
1999	Edinburgh USA Claudia Pilot	1981	North Oaks GC Anne Zahn	1963	The Minikahda Club Darlene Anderson	1942	Town & Country Club Betty Sims
1998	Minnesota Valley CC	1980	Northland CC Betsy Seitz	1962	Midland Hills CC Bea Altmeyer	1941	Edina CC
1997	Interlachen CC	1979	White Bear YC Kelly Varty	1961	Somerset CC	1940	Town & Country Club
1996	Rochester G&CC Alissa Herron	1978	St. Cloud CC Jody Rosenthal	1960	North Oaks GC Bev Vanstrum	1939	Golden Valley G&CC G. Dansingburg
1995	The Minikahda Club Kris Lindstrom	1977	The Minikahda Club Joan Garvin	1959	Detroit CC Katherine Reichert		
				1958	Town & Country Club Bea Altmeyer		

MW
GA

WOMEN'S AMATEUR

MPGA PUBLIC LINKS CHAMPIONSHIP

Format: 36-hole stroke play event.

Eligibility: Open to amateur players who are members of a club that is a member of the Minnesota Public Golf Association and carry an active GHIN handicap.

Handicap Index: 5.5 or lower at the time of entry

2012 RESULTS

88TH MPGA PUBLIC LINKS CHAMPIONSHIP

August 18-19, 2012

Ridges at Sand Creek, Jordan, Minn.

6,936 yards, par 72

Sammy Schmitz, the 31-year-old former St. John's All-American from Farmington followed the course-record-tying 66 in the first round with a 1-over-par 72, resulting in a 138 for a one-stroke victory.

There was one person nearby, Chris Meyer, a senior-to-be at the University of Wisconsin. Starting the day three behind, Meyer made up two strokes on Schmitz with a front-nine 33, but in the end he came up one short, posting a 70 for a cumulative 139.

Sammy Schmitz	66-72 138	Brent Lexvold	78-72 150	Tom Bruckner	77-80 157
Chris Meyer	69-70 139	Larry Barnacle	75-75 150	Ted Urch	76-81 157
Greg Werner	70-72 142	Jordan Hawkinson	74-76 150	Mark Thompson	75-83 158
Brent Jacobson	72-71 143	Morgan Rask	78-72 150	Jeff Olson	79-79 158
Keith Piotrowski	70-74 144	Jon Hanner	76-74 150	Matt Klein	76-82 158
Leif Carlson	72-72 144	Mark Hayes	74-77 151	Steve Love	79-79 158
Nick Kling	70-74 144	Randy McGrew	75-76 151	Dylan Fodor	82-77 159
Mark Sperling	72-73 145	Chris Eckes	79-72 151	Joseph Oneill	81-78 159
Colton Buege	73-72 145	Corey Eakins	79-72 151	Jim Strandemo	79-80 159
Yarri Bryn	73-72 145	Jesse Polk	78-73 151	Tyler Fitzel	79-81 160
David Smith	72-73 145	Jeff Teal	75-77 152	Steve Dorschner	80-80 160
Dakota Clark	72-74 146	David McCook	78-74 152	Brian Gerzsenyi	82-78 160
Grant Exsted	71-75 146	Paul Carlson	77-75 152	Andrew Layton	85-76 161
Kane Bauer	72-74 146	Mark Follmer	75-78 153	Harland Tonnell	81-81 162
Jake Warneke	72-74 146	Jake Miller	79-73 152	Stuart Finley	81-81 162
Matt Schneider	70-76 146	Elton Mosman	77-76 153	Scott Thul	84-78 162
Kyle Fredrickson	73-73 146	Keith Larson	76-77 153	Jack Hiemenz	84-78 162
Tony Brown	71-76 147	Joel Johnson	77-76 153	Daniel Sicard	76-87 163
Rick Frieburg	71-76 147	Andrew Rotsch	73-80 153	Mark Hegland	82-81 163
Mitch Thornell	73-74 147	Ken Gerzsenyi	76-77 153	Brent Crossman	78-85 163
JT Johnson	75-72 147	Bill Tadewald	75-79 154	Jeff Raaen	81-83 164
Alexander Gabriel	73-75 148	Cooper Stainbrook	76-78 154	Rob Slattery	83-82 165
Jon Holmes	73-75 148	Nick Auman	77-78 155	John Barry	85-80 165
Mark Christensen	73-76 149	Jacob Sweetman	77-78 155	Corry Bentley	87-81 168
Blake Onkka	79-70 149	Travis Patten	77-79 156	Zachery Maanum	85-83 168
Jack Teal	72-77 149	Max Mason	81-75 156	Scott Carlson	83-85 168
Terry Moores III	77-72 149	Tim Gordon	80-76 156	Kurt Schaeffer	83-91 174
Bruce Hegland	75-74 149	Brandon Jones	81-75 156	Gary Matson	88-86- 174
Sammy Sicard	75-74 149	Steven Kondratuk	77-80 157	Todd Johnson	88-88 176
Pat Muellerleile	76-74 150	Eric Lee	80-77 157		

2013 INFORMATION

89TH MPGA PUBLIC LINKS CHAMPIONSHIP

Saturday-Sunday,
August 17-18, 2012

Baker National Golf Club
2935 Parkview Drive
Medina, MN 55340
bakernational.com
763.694.7670
Pro: Gary Klingelhoets

Entry Deadline
Wednesday, August 7, 2013

FUTURE SITES

2014

TBD



*2012 Champion:
Sammy Schmitz*

MPGA Public Links Championship continued on next page.

MPGA PUBLIC LINKS CHAMPIONSHIP *Continued*

PAST CHAMPIONS

STROKE PLAY FORMAT (1941-Present)	1995	Fox Hollow GC Steve Johnson, Elk River GC	1976	Keller GC Bob Steinfeldt, Edenvale GC	1958	Meadowbrook GC Dayton Olson, Meadowbrook GC
2012 Ridges at Sand Creek Sammy Schmitz, Valleywood GC	1994	Braemar GC Aaron Barber, University GC	1975	Bunker Hills GC Jeff Krummel, Lester Park GC	1957	Nemadji Al Clasen, Galls GC
2011 Pebble Creek GC Jon Hanner, Baker Natl GC	1993	Baker Natl GC Rolf Engwall, Bunker Hills GC	1974	Eastwood GC Gene Parr, Keller GC	1956	Keller GC Roy Shortridge, Como GC
2010 The Jewel GC David Smith, Rush Creek GC	1992	Francis Gross GC Joe Gullion, University GC	1973	Como GC Jim Ihnot, Francis Gross GC	1955	Francis Gross GC Chet Latawiec, Francis Gross GC
2009 Loggers Trail Ross Jacobucci, Eagle Valley GC	1991	University GC Leif Carlson, University GC	1972	Theodore Wirth GC Jerry Gruidl, Theodore Wirth GC	1954	Como GC Wildred Crossley, Theodore Wirth GC
2008 Chaska TC Troy Johnson, Rush Creek GC	1990	Braemar GC	1971	Lester Park GC Jeff Lindvall, International Falls GC	1953	Enger Park GC Don Holick, Francis Gross GC
2007 The Jewel GC Eric Johnson, Elk River GC	1989	Wedgewood Valley GC Rick Ehrmantraut, University GC	1970	Pebble Lake GC Don Hauser, Francis Gross GC	1952	Theodore Wirth GC Henry Ernst, Francis Gross GC
2006 Valleywood GC Trent Peterson, Valleywood GC	1988	Bunker Hills GC Steve Johnson, Elk River GC	1969	Highland Park GC Mike Fermoyle, Hiawatha GC	1951	Nemadji Al Clasen, Como GC
2005 Tanners Brook GC Joe Stansberry, Hiawatha GC	1987	University GC Jay Swanson, University GC	1968	Meadowbrook GC Bob Lucas, Theodore Wirth GC	1950	Highland Park GC Don Dostert, TCG
2004 Edinburgh USA Wayne Severud, Edinburgh USA	1986	Nemadji Tony Maki, Lester Park GC	1967	Nemadji Chet Latawiec, Francis Gross GC	1949	Hiawatha GC Roy Shortridge, Como GC
2003 Bunker Hills GC Clayton Rask, Monticello CC	1985	Keller GC Dave Nordeen, Rich Acres CC	1966	Keller GC Bill Homeyer, Hiawatha GC	1948	Nemadji Howie Johnson, Como GC
2002 Mississippi Dunes GL Mark Christensen, Elk River GC	1984	Braemar GC Jim Sorenson, Dwan CC	1965	Hiawatha GC Bob Peterson, Hiawatha GC	1947	Keller GC Al Clasen, Como GC
2001 Stonebrooke GC Rolf Engwall, Edinburgh USA	1983	Meadowbrook GC Jeff Teal, Eastwood GC	1964	Galls CC Al Clasen, Galls CC	1946	Virginia GC John Biernat, Armour CC
2000 Baker Natl GC Ben Myers, University GC	1982	Hiawatha GC Don Berry, Francis Gross GC	1963	Lester Park GC Rolf Deming, Hiawatha GC	1945	Meadowbrook GC Howard Pousette, Keller GC
1999 Rush Creek GC George Smith, Mississippi Dunes GL	1981	Lester Park GC	1962	Columbia GC	1944	Como GC John Bloyer, Como GC
1998 Monticello CC Jeff Barney, University GC	1980	Francis Gross GC John Snyder, Columbia CC	1961	Como GC Gene Hansen, Hiawatha GC	1943	Theodore Wirth GC
1997 Majestic Oaks GC Lee Kinney, Red Wing GC	1979	Majestic Oaks GC Steve Johnson, Bunker Hills GC	1960	Theodore Wirth GC Don Hauser, Galls CC	1942	Keller GC
1996 Edinburgh USA Bob Cavanagh, Perham Lakeside GC	1978	Edenvale GC Mike Capstur, Francis Gross GC	1959	Highland Park GC Al Clasen, Galls CC	1941	Armour GC Bob Clark, Keller GC

MATCH PLAY FORMAT (1941-Present)	1937	Hiawatha GC John Lakotas, Hilltop CC	1932	Highland Park GC	1926	Armour GC Lester Bolstad, Armour CC
1940 Galls CC John Bloyer, Bunker Hills GC	1936	Keller GC Albert Priebe, Keller GC	1931	Westwood Hills GC	1925	Columbia GC Lester Bolstad, Columbia CC
1939 Meadowbrook GC John Lakotas, Armour CC	1935	Superior GC John Lakotas, Hilltop CC	1930	Hilltop GC Adolph Fordham, Keller GC	1924	Phalen GC Cyrus Larson, Glenwood CC
1938 Bunker Hills GC Dr. Paul Cook, Bunker Hills GC	1934	Riverview GC	1929	Highland Park GC Howard Pousette, Keller GC	1923	Glenwood GC Harding Feichtinger, Glenwood CC
	1933	Armour GC Joe Coria, Highland Park CC	1928	Armour GC		
			1927	Glenwood GC Frank Broki, Jr., Phalen GC		

MGA AMATEUR FOUR-BALL CHAMPIONSHIP



Format: – 36 holes of Four-Ball stroke play: 18-hole qualifying round and 18-hole final round.

Eligibility: – Team members may be from different member clubs.

Handicap Index: – 12.4 (per team) at the time of entry.

2012 RESULTS

51ST MGA AMATEUR FOUR-BALL CHAMPIONSHIP

August 20-22, 2012

Chaska Town Course, Chaska, Minn.

6,817 yards, par 72



2012 Champions: Colton Buege & Tyler Lowenstein

Colton Buege, Fox Hollow GC/ Tyler Lowenstein, Rush Creek CC	63-65 128
Adam Arola, Keller GC/ John Pavelko, Minnetonka CC	64-66 130
Jon DuToit, Chaska TC/ Michael DuToit, Chaska TC	63-68 131
Brad Deyak, Wapicada CC/ Steven Saari, Wapicada CC	68-65 133
Chris Baas, Green Lea CC/ Phil Schmidt, Green Lea CC	66-67 133
Joe Conzemius, Hastings CC/ Tommy Smith, Riverwood Natl CC	69-65 134
Michael T Oberg, Bracketts Crossing CC/ Freddy Thomas, Bracketts Crossing CC	69-65 134
Mike Baldwin, Hazeltine National CC/ Phillip Ebner, Windsong Farm	68-66 134
Jt Johnson, Keller GC/ Geoff Klein, Lesueur CC	67-67 134
Jordan Hawkinson, Chisago Lakes CC/ Jesse Larson, Lesueur CC	66-68 134
Tony Krogen, Marshall CC/ Chad Michelson, Marshall CC	69-66 135
Robert Bell, U of M, Les Bolstad CC/ David Haley Jr., U of M, Les Bolstad CC	68-67 135

Sean Larson, StoneRidge GC/ Tucker Williams, Monticello CC	67-68 135
Ben Clymer, Hazeltine National CC/ Jesse Polk, Hastings CC	67-68 135
Dave Carothers, Wild Marsh CC/ Eric Kolkind, Wild Marsh CC	69-67 136
Joe Larson, U of M, Les Bolstad CC/ Keith Piotrowski, U of M, Les Bolstad CC	67-69 136
Kane Bauer, Hastings CC/ Sammy Schmitz, Valleywood CC	63-73 136
Jesse Bull, Golden Valley G&CC/ Jay Kautt, Highland National CC	69-68 137
Alex Kolquist, Lester Park CC/ Reed Kolquist, Lester Park CC	69-68 137
Justin Burlison, Valleywood CC/ Dan Sexton, Valleywood CC	68-69 137
Jack Barnhart, River Oaks CC/ Jake Miller, Eagle Valley CC	67-70 137
Corey Schommer, Bracketts Crossing CC/ Scott Thomas, Bracketts Crossing CC	69-69 138
Ryan Brockhaus, Bracketts Crossing CC/ Eric Heimsness, Somerby CC	68-70 138
Erik Van Rooyen, U of M, Les Bolstad CC/ Jim Vennewitz, Interlachen CC	67-71 138

2013 INFORMATION

52ND MGA AMATEUR FOUR-BALL CHAMPIONSHIP

Monday-Wednesday,
August 19-21, 2013

Owatonna Country Club

1991 Lemond Road
Owatonna, MN 55060

owatonnacc.com

507.451.1363

Pro: Chris Laughlin

Entry Deadline

Tuesday, August 6, 2013

FUTURE SITES

2014 Pebble Creek GG
Week of August 18-22, 2014
Becker

2015 Site TBD
Week of August 17-21, 2015

2016 Site TBD
Week of August 22-26, 2016



*Colton Buege &
Tyler Lowenstein*

MGA Amateur Four-Ball Championship continued on next page.

MGA AMATEUR FOUR-BALL CHAMPIONSHIP

Continued

Miles Death, Burl Oaks CC/
Jordan Rykal, Cedar Creek CC 68-71 139

Scott Gustafson, Hazeltime National CC/
Jordan Ryan, Hazeltime National CC 67-72 139

Jake Witham, Keller CC/
Matt Witham, Keller CC 65-74 139

Richard Blooston, Edina CC/
Tim Consior, Golden Valley G&CC 69-71 140

Joe Burgess, StoneRidge CC/
Benjamin Haselbauer, Hiawatha CC 64-76 140

David Sorenson, Chaska TC/
Larry Valentini, Chaska TC 69-72 141

Jack Wahlers, Olympic Hills CC/
William Wahlers, Olympic Hills CC 67-75 142

Lucas McCormick, Interlachen CC/
Max Schwartzman, Oak Ridge CC 67-75 142

Patrick Vincelli, Bracketts Crossing CC/
Skip Schultz, U of M, Les Bolstad CC 68-75 143

Kyle Hagglund, Chisago Lakes CC/
Adam Petterson, Northfield CC 69-75 144

PAST CHAMPIONS

2012	Chaska TC Colton Buege/Tyler Lowenstein, Fox Hollow CC/Rush Creek CC	1999	Olympic Hills CC J.B. Lloyd/Matt Yeager, Southview CC	1986	Dellwood Hills CC Rod Magnuson/Lee Shortridge, Keller CC	1973	Minnesota Valley CC John Harris/Rick Ehrmantraut, University CC
2011	Oak Ridge CC Mark Aldrich/Erik Christopherson, Mendakota CC/TeeMaster CC	1998	Izaty's Resort Don Howe/Joel Stansberry, Hiawatha CC	1985	Midland Hills CC Mike Fermoye/Steve Johnson, University CC	1972	Oak Ridge CC Mike Fermoye/Jim Ihnot, University CC
2010	The Pines at Grand View Lodge Bryan & Kyle Fredrickson, Hiawatha CC	1997	Southview CC Mark Boettcher/Leif Carlson, Minneapolis CC	1984	Winona CC Bob Cavanagh/Charlie Cavanagh, Perham Lakeside CC	1971	Hazeltime Nat. CC Gary Duren/Terry Nelson, Ramsey CC
2009	North Oaks GC Mark Aldrich/Erik Christopherson, Baker Nat. CC/Valleywood CC	1996	Le Sueur CC Jeff Barney/Adam Dooley, University CC	1983	Mendakota CC Larry Opatz/Larry Keithahan, Hiawatha CC	1970	Rolling Green CC Larry Johnson/Dave Haberle, Interlachen CC
2008	Hillcrest GC of St. Paul Curt Carbaugh /Joel Johnson, Keller CC/Tanners Brook CC	1995	Mendakota CC Peter Honsa Jr./John Boerboon, Southview CC	1982	Southview CC Bob Cavanagh/Charlie Cavanagh, Perham Lakeside CC	1969	Somerset CC Steve Johnson/Greg Harvey, University CC
2007	Hastings CC Cory Blenkush/Trent Peterson, Baker Nat. CC/Valleywood CC	1994	Interlachen CC Mark Boettcher/Leif Carlson, Minneapolis Golf Club	1981	Oak Ridge CC Dave Tents/Bob Stordahl, Dellwood Hills CC	1968	Edina CC Norbert Anderson/Ron Benson, Keller CC
2006	Medina G&CC Chris Baas /Phil Schmidt, Green Lea CC	1993	Oak Ridge CC Mike Fermoye/Steve Johnson, Elk River Country Club	1980	Edina CC Jim Stuart/Lee Kolquist, Northland CC	1967	Oak Ridge CC Russ Dee/Bob Lucas, Theodore Wirth CC
2005	Indian Hills GC Clayton Rask/Chris Little, Monticello CC/Fox Hollow CC	1992	Owatonna CC Charlie Casci /Jim Vennewitz, Keller Golf Club	1979	Rochester G&CC CANCELLED DUE TO WEATHER	1966	White Bear YC Gene Christensen/Dr. Phil Olson, Hazeltime National CC
2004	Mendakota CC Phil Ebner/Ryan Paulson, Windsong Farm/ Minnetonka CC	1991	Oak Glen CC Joe Gullion/Terry O'Loughlin, University CC	1978	Hazeltime Nat. CC Jon Chaffee/Joel Kroc, Austin CC	1965	Woodhill CC Jack Kelley/Gary Shaffer, Braemar CC
2003	Golden Valley G&CC Jeff Pint/Nathan Proshok, New Prague Golf Club	1990	St. Cloud CC Joe McCormick/Pat McCormick, Crow River CC	1977	Golden Valley G&CC Jerry Gruitd/Bob Wernick, Golden Valley CC	1964	Minnesota Valley CC Dick Blooston/Les Peterson, University CC
2002	Midland Hills CC Erik Christopherson/Thomas Guyer, Mississippi Dunes GL	1989	Northfield CC John Harris/Dick Blooston, Edina CC	1976	Minneapolis CC George Cliff/Tom Hoffman, Mankato CC	1963	Wayzata CC Bill Waryan/Henry Ernst, Cross CC
2001	Oak Ridge CC Mike Fermoye/Steve Johnson, Elk River CC	1988	Wayzata CC Ted Bodine/Bill Feehan, Minneapolis CC	1975	White Bear YC Gene Parr/Bill Von Wald, Keller CC	1962	Oak Ridge CC Gene Hansen/Chet Latawicz, Cross CC
2000	Moorhead CC Chris Baas/Phil Schmidt, Albert Lea CC	1987	Oak Ridge CC John Harris/Dick Blooston, Edina CC	1974	North Oaks GC Paul Turner/Rollie Seitz, North Oaks CC		

MGA

FOUR-BALL

USGA SENIOR WOMEN'S AMATEUR SECTIONAL QUALIFYING & USGA SENIOR AMATEUR SECTIONAL QUALIFYING

Format: 18 holes of stroke play

Eligibility: Men must be 55 and women must be 50 on or before the first day of the Championship.

Handicap Index: 7.4 (men)/18.4 (women) or lower at the time of entry

2012 RESULTS

51ST USGA SENIOR WOMEN'S AMATEUR SECTIONAL QUALIFYING

August 21, 2012

Southview Country Club, West St. Paul, Minn.

5,870 yards, par 71

QUALIFIERS

Leigh Klasse, St. Anthony	77
Claudia Pilot, Austin	77
Brenda Williams, Minnetrista	83

ALTERNATES

Ellie Layton, Rochester	83
Alison Hurley, Scottsdale, Ariz.	84

Championship – Of the local qualifiers, Klasse and Pilot moved on to match play. Pilot lost to Susan Rheney of Greensboro, Ga. in the round of 32. Klasse made it to the round of 16 where she lost to Carolyn Creekmore of Dallas, Texas.

2012 RESULTS

58TH USGA SENIOR AMATEUR SECTIONAL QUALIFYING

September 4, 2012

The Minikahda Club, Minneapolis, Minn.

6,760 yards, par 73

QUALIFIERS

David Mooty, Eden Prairie	73
Leif Carlson, Apple Valley	74
Bob Griesgraber, Vadnais Heights	75

ALTERNATES

Tim Andersen, Chaska	76
David Kokesh, Bloomington	77

Championship – Of the local qualifiers, Mooty and Carlson moved on to match play. Mooty lost in the round of 64 to John Ervasti of Brooklyn, New York. Carlson made it to the round of 32 where he lost to Joe Russo of Sewell, N.J.

2013 INFORMATION

52ND USGA SENIOR WOMEN'S AMATEUR SECTIONAL QUALIFYING

Thursday, August 1, 2013

Somerset Country Club

1416 Dodd Road
Mendota Heights, MN 55118
651.457.1224
Pro: David Duschane

Entry Deadline

Wednesday, July 17, 2013

Championship Dates/Site

September 21-26, 2013
CordeValle
San Martin, Calif.

59TH USGA SENIOR AMATEUR SECTIONAL QUALIFYING

Tuesday, July 30, 2013

Burl Oaks Golf Club

5400 North Arm Drive
Minnetrista, MN 55364
burloaksgolfclub.com
952.472.4909
Pro: Scott Leer

Entry Deadline

Wednesday, July 17, 2013

Championship Dates/Site

Sept 21-26, 2013
Wade Hampton Golf Club
Cashiers, N.C.

FUTURE SITES

2014

USGA Senior Amateur
& USGA Senior Women's
Amateur

North Oaks GC

Tuesday, September 2, 2014

US
GA

US
SENIOR AMATEUR

MINNESOTA PGA PROFESSIONAL CHAMPIONSHIP

Format: 36 holes of stroke play.

Eligibility: Open to Minnesota Section PGA Members who are in good standing.

2013 INFORMATION

83RD MINNESOTA
PGA PROFESSIONAL
CHAMPIONSHIP

Monday-Tuesday,
August 26-27, 2013

Cragun's Legacy Courses

11000 Cragun's Drive
Brainerd, MN 56401
craguns.com
218.825.2800
Pro: Charles Klecatsky

Entry Deadline

Tuesday, July 9, 2013

FUTURE SITES

2014 TBD



*2012 Champion:
Don Berry*

2012 RESULTS

82ND MINNESOTA PGA PROFESSIONAL CHAMPIONSHIP

August 27-28, 2012

Dacotah Ridge Golf Club, Morton, Minn.

7,041 yards, par 72

Don Berry has won more major state championships than any other active player and added another title to his portfolio on August 28. The head professional from Edinburgh USA shot an even-par 72 to claim a one-stroke victory in the Minnesota PGA Professional Championship.

First-round leader Mike Barge, the longtime teaching pro at Hazeltine National, turned in a 74 and finished at 141. He tied for second, along with Troy Burne assistant Brent Snyder and Chris Peterson of the University of Minnesota, Les Bolstad Golf Course.

Don Berry, Edinburgh USA	68-72 140	Chad Weise, Chaska TC	71-78 149
Brent Snyder, Troy Burne CC	72-69 141	Dale Jones, Mendakota CC	71-78 149
Mike Barge, Hazeltine National GC	67-74 141	Paul Schintz, Lester Park GC	75-75 150
Chris Peterson, University GC	68-73 141	Pete LaCourse, Southview CC	74-76 150
Kris Kroetsch, Fargo CC	71-71 142	Thaddeus Bloberger, Midland Hills CC	74-76 150
Jeff Sorenson, Columbia GC	70-73 143	Matt Norgaard, Somerby CC	75-75 150
Timothy Brovold, Bunker Hills GC	74- 70 144	Eddie Wynne, University GC	73-77 150
Eric Chiles, Chaska TC	71-73 144	Jay Norman, Dellwood Hills GC	72-78 150
Scott Cole, New Richmond GC	69-75 144	Jeff Kringen, Spring Hill GC	77-73 150
Todd Kolb, Willow Run GC	73-72 145	Jason Sudenga, Bakker Crossing CC	73-78 151
Brian Paulson, The Bridges GC	72-73 145	Chad Gustafson, White Bear YC	76-75 151
Matt Vandelac, Tartan Park GC	72-73 145	Drew Ekstrom, Superior Golf Cars	76-76 152
Derek Stendahl, Rush Creek GC	72-73 145	Kevin Williams, Halla Greens GC	75-77 152
Dave Nordeen, Somerby CC	69-76 145	Paul Kelley, Woodhill CC	76-76 152
George Smith, Dick's Sporting Goods	74-72 146	Matt Just, Brookview GC	79-74 153
John Cleary, University of MN	73-73 146	Tom Kirkland, Victory Links GC	73-80 153
Ben Meyers, Medina G&CC	75-72 147	Tom Nelson, Indian Hills CC	75-78 153
Aaron Jacobson, Rush Creek GC	72-75 147	Nathan Petric, Gopher Hills GC	76-77 153
Bill Israelson, Vintage GC	72-75 147	Troy Weise, Hillcrest G&CC	77-76 153
Craig Brischke, Tanners Brook CC	72-75 147	Thomas Vizina, Oaks GC	77-76 153
Brad Pluth, Halla Greens GC	74-74 148	John Kendall, Giant's Ridge	77-76 153
Brad Schmierer, Hastings CC	74-74 148	Brian Riner, Dick's Sporting Goods	77-76 153
Jeff Crouch, Island View GC	73-75 148	Danny Loken, Emily Greens CC	79-76 155
Marshall Hoiness, The Minikahda Club	73-75 148	Shannon O'Neil, Rich Spring GC	80-75 155
Mike Zinn, Mankato GC	73-75 148	Jon Mikolyzk, Olympic Hills GC	80-75 155
Chris Bailey, North Oaks CC	74-75 149	Eric Peterson, Cragun's Legacy Course	76-79 155
David Tentis, Troy Burne CC	74-75 149	Jonathan Reigstad, Reigstad Golf	77-78 155
Christopher Sauer, Cedar Creek CC	75-74 149	Aaron McClay, Sundance GC	78-77 155
Scott McDonald, Minnewaska CC	75-74 149		

PAST CHAMPIONS

2012	Don Berry	1991	Jon Chaffee	1970	Charles "Corky" Dahl	1950	Leonard Mattson
2011		1990		1969	Bob Reith Jr.	1949	
2010	Jeff Sorenson	1989		1968	George Shortridge	1948	
2009	Jeff Kringen	1988	Mike Barge	1967	Bob Reith Jr.	1947	
2008	Jeff Sorenson	1987	Bill Brask Jr.	1966	Harold Sexton	1946	Gunnard Johnson
2007	Don Berry	1986	Joel Goldstrand	1965	Charles "Corky" Dahl	1945	
2006	Jeff Sorenson	1985	Bill Brask Jr.	1964	Bob Reith Jr.	1944	Joe Coria
2005	Todd Kolb	1984	George Shortridge	1963	Ray Hill	1942	Gunnard Johnson
2004	Scott Spence	1983	Bill Brask Jr.	1962	John Cook	1941	
2003	Don Berry	1982	George Shortridge	1961		1940	
2002	Dave Tentis	1981		1960	Don Waryan	1939	
2001	Don Berry	1980	Brad Schmierer	1959		1938	Lester Bolstad
2000		1979	George Shortridge	1958		1937	Gunnard Johnson
1999		1978		1957	Wally Ulrich	1936	
1998	David Nordeen	1977	Jim Ahern	1956	Ray Hill	1935	Willie Kidd
1997	Don Berry	1976	John Cook	1955	Bill Kidd, Jr.	1934	Gunnard Johnson
1996	Jon Chaffee	1975	Jack Baldwin	1954	Joe Sodd	1933	Elmer Carlson
1995	Kevin Carter	1974	Frank Freer	1953	Bruce Hamilton	1932	Jock Hendry
1994	Jon Chaffee	1973	Dick Nelson	1952	Stan Larson	1931	Gunnard Johnson
1993	Bill Isrealson	1972	Bob Reith Jr.	1951	Lester Bolstad		
1992		1971	John Cook				

MN
PGA

PGA PROFESSIONAL



Don Berry

MGA SENIOR AMATEUR CHAMPIONSHIP

Format: 54 holes of stroke play.

Eligibility: Must be 55 years of age by first day of championship.

Handicap Index: – Senior Division (55+) & Master Division (65+): 7.4 at the time of entry. Master Division (75+): no handicap requirement.



2013 INFORMATION

92ND MGA
SENIOR AMATEUR
CHAMPIONSHIP

Monday-Wednesday,
August 26-28, 2013

**Bearpath
Golf & Country Club**
18100 Bearpath Trail
Eden Prairie, MN 55347
bearpathgolf.com
952.975.5255
Pro: Kevin Cashman

Entry Deadline
Monday, August 12, 2013

2012 RESULTS

91ST MGA SENIOR AMATEUR CHAMPIONSHIP

August 27-29, 2012

Northland Country Club, Duluth, Minn.

6,450 yards, par 71



2012 Champion: Mark Knutson

The 2012 MGA Senior Amateur turned into a coming out party for Mark Knutson, as the 55-year-old senior rookie separated himself from the other contenders and won by six strokes.

Knutson made a couple of clutch birdies on the front nine and then simply avoided the major disasters that befell his closest pursuers on the back nine. He shot a valedictory 3-over-par 74 -- one of only three final-round scores under 76 -- and posted a 54-hole total of 221.

Jon Empanger, who has won major state senior titles in each of the three seasons since he turned 55 (Senior Four-Ball in 2010, Senior Publinx in '11 and '12), was tied with Knutson after eight holes. But he went 6 over on the next four, capping off the catastrophic stretch with a 4-putt double bogey at the 12th. He wound up with an 80, which gave him a cumulative 227, and put him in a tie with Dave McCook for second place.

This is the second time that McCook had finished in the top three at the Senior Amateur in the last four years. He was third in 2009 at White Bear Yacht Club. In 2010, he made it to the final in the MGA Senior Players' (Match Play) Championship before losing to Colby Lund.



Mark Knutson

FUTURE SITES

2014 **Somerset CC**
Monday-Wednesday,
September 8-10, 2014
Mendota Heights

2015 **Deacon's Lodge**
Monday-Wednesday,
August 31-September 2, 2015
Pequot Lakes

2016 **Golden Valley G&CC**
Monday-Wednesday,
August 29-31, 2016
Golden Valley

Like Empanger, he made a double bogey at the par-5 11th. He followed that with a three-putt bogey at the 12th, which left him six behind with as many to play.

Craig Hanson matched Knutson for the second-best score of the day with a 74, and that moved him all the way up to fourth at 228.

The best score of the final round was turned in by David Rehfeldt, who shot 72. That put him at 229 and earned him a tie for fifth with former two-time champ Leif Carlson, who had a 78.



Mark Knutson



2012 Master Division Winner: Ray Sauer

CHAMPIONSHIP RESULTS

Mark Knutson, Hazeltine Natl CC	72-75-74 221
David McCook, Hastings CC	74-77-76 227
Jon Empanger, Island View CC	74-73-80 227
Craig Hanson, Windsong Farm	79-75-74 228
David Rehfeldt, StoneRidge CC	79-78-72 229
Leif Carlson, Hastings CC	74-77-78 229
James Price, The Wilds CC	76-78-76 230
Bill Tadewald, Bunker Hills CC	71-78-81 230
David Mooty, The Minikahda Club	77-76-78 231
Larry Barnacle, Sawmill CC	79-77-76 232
Patrick Vincelli, Bracketts Crossing	77-79-76 232
Greg Mattson, Pebble Creek CC	76-78-78 232
Tim Andersen, Hazeltine Natl CC	81-76-76 233
Mike Cleland, Pebble Creek CC	74-80-80 234
Terry Moores III, Twin Cities CC	79-77-79 235
Gary Johnson, Island View CC	82-74-79 235
Don Howe, Olympic Hills CC	81-74-81 236
Bob Griesgraber, Indian Hills CC	77-78-81 236
David Kokesh, Bent Creek CC	75-80-81 236
Kevin Treacy, Northland CC	82-79-76 237
David Whittaker, Northland CC	84-76-77 237
Pat McBride, Virginia Municipal CC	78-79-80 237
Michael Fermoye, Hastings CC	78-78-81 237
Rick Soskin, Spring Hill CC	80-74-83 237
Tom Nordstrom, Eagle Valley CC	79-75-83 237
Ray Sauer, Tianna CC	76-77-85 238
Richard Blooston, Edina CC	80-82-77 239
Randy Garber, U of M, Les Boistad CC	83-77-79 239
Larry Keithahn, Mendakota CC	81-76-82 239
Jack Seiberlich, Bulrush CC	80-75-84 239
Mike Snodgrass, Marshall CC	77-79-85 241
Thomas Peterka, Wapicada CC	83-79-80 242
Glen Hasselberg, Vintage at Staples	82-79-81 242
David Mark Anderson, Goodrich CC	81-79-84 244
Steven Knutson, Bracketts Crossing	77-83-86 246
John Wells, Olympic Hills CC	78-84-86 248

MASTER DIVISION (65+) 2 rounds

Ray Sauer, Tianna CC	76-77 153
Jack Seiberlich, Bulrush CC	80-75 155
Bob Griesgraber, Indian Hills CC	77-78 155
Gary Johnson, Island View CC	82-74 156
Patrick Vincelli, Bracketts Crossing	77-79 156
Richard Blooston, Edina CC	80-82 162
John Wells, Olympic Hills CC	78-84 162
Bruce Odlaug, Somerset CC	82-83 165
John LaBree, Bunker Hills CC	87-78 165
Jerry Gruidl, Golden Valley G&CC	83-82 165
Donald Pyykola, Purple Hawk CC	80-85 165
John Lieser, Territory CC	87-79 166
Brian Love, Bent Creek CC	86-81 167
Joseph Jeannette, Northland CC	89-80 169
Charlie Whitcher, Tanners Brook CC	87-86 173
Bill Gorrill, Rush Creek CC	87-86 173
Steven Doole, Indian Hills CC	83-91 174
Mike Howell, Village Green CC	87-88 175
Hank Wilkinson, The Minikahda Club	91-84 175
R.J. Smiley, Braemar CC	90-86 176
Bill Von Wald, Keller CC	88-88 176
Donald Heath, Little Crow CC	93-84 177
David Peterson, The Pines @ Grand View	88-92 180
Bob Book, Rush Creek CC	85-98 183
Larry Wicks, Silver Bay CC	96-94 190

GRAND MASTER DIVISION (75+) 2 rounds

John Harrigan, The Minikahda Club	95-87 182
Ray Galarneau, St Cloud CC	91-93 184
Bud Chapman, Minneapolis CC	99-86 185
Bob Leaf, Stillwater CC	104-85 189
Henry Tressel, River Oaks CC	93-105 198

FAILED TO MAKE CHAMPIONSHIP CUT

Don Cherry, Medina G&CC	82-80 162
Thomas Petersen, Wapicada CC	83-79 162
Michael Kavanaugh, Braemar CC	84-79 163
Mike Jennings, Rush Creek CC	82-81 163

Kurt Gytri, Legacy Golf	80-83 163
Rick Sandretto, Boulder Pointe CC	80-83 163
Bob Patrick, Rush Creek CC	81-82 163
Mark Boettcher, Minneapolis CC	80-83 163
Donald Roberts, Rochester G&CC	82-81 163
Bruce McIntosh, Golden Eagle CC	83-81 164
Tom Ihnot, Hastings CC	84-80 164
Trygve Pederson, Interlachen CC	83-81 164
Bob Anderson, Bent Creek CC	87-77 164
Jeff Wiltse, Bemidji T&CC	81-83 164
Patrick Fairchild, Northland CC	81-83 164
Bruce Odlaug, Somerset CC	82-83 165
John LaBree, Bunker Hills CC	87-78 165
Scott Moarn, Edina CC	83-82 165
Bill Riddering, Rush Creek CC	82-83 165
Bob Seitz, Ridgeview CC	83 82 165
Tim O'Malley, Indian Hills CC	79-86 165
John Wiederholt, Hastings CC	84-81 165
Jerry Gruidl, Golden Valley G&CC	83-82 165
Donald Pyykola, Purple Hawk CC	80-85 165

MGA

SENIOR AMATEUR

MGA Senior Amateur Championship continued on next page.

MGA SENIOR AMATEUR CHAMPIONSHIP *Continued*

Terry Stockman, Tanners Brook CC	84-81 165	Terry Kochendorfer, Emerald Greens CC	88-83 171	Donald Heath, Little Crow CC	93-84 177
Kirk Emmons, North Oaks CC	86-80 166	Charlie Whitcher, Tanners Brook CC	87-86 173	Don Becker, Chaska TC	90-88 178
John Lieser, Territory CC	87-79 166	Bill Corрил, Rush Creek CC	87-86 173	Dennis Alm, Keller CC	86-92 178
Rick Ehrmantraut, Southview CC	81-85 166	Joe O'Neill, Valleywood CC	84-89 173	Bradley Solheim, Island View CC	92-87 179
Timothy Connell, Luverne CC	81-85 166	Tom Ryan, Hazeltine National CC	90-83 173	Thomas Collo, 29 Pines CC	86-94 180
Michael Koci, Ridges at Sand Creek	83-84 167	L Chris Christensen, Wild Marsh CC	89-84 173	David Peterson, The Pines @ Grand View	88-92 180
Brian Love, Bent Creek CC	86-81 167	Steve Busch, Bunker Hills CC	92-81 173	Jim Peavey, Gross National CC	85-96 181
Andy Olsen, Minneapolis CC	81-86 167	Mike Antonovich, Eagle Ridge CC	91-83 174	Mike Nash, Indian Hills CC	91-90 181
Cal Simmons, Interlachen CC	81-86 167	Peter Hoover, Rum River Hills CC	88-86 174	Jeff McCarron, Koronis Hills CC	89-92 181
John Walters, Bent Creek CC	83-84 167	Roger Schlins, Bunker Hills CC	84-90 174	Brent Chozen, Jackson CC	93-88 181
Gregory Blackwood, Edinburgh USA	85-83 168	Steven Doole, Indian Hills CC	83-91 174	John Harrigan, The Minikahda Club	95-87 182
Michael White, Elk River CC	88-80 168	Mike Howell, Village Green CC	87-88 175	Charles Goers Sr, Bluff Creek CC	91-91 182
Joseph Jeannette, Northland CC	89-80 169	Everett Carlton, Indian Hills CC	91-84 175	Dan Kelly, Chaska TC	88-95 183
Mark Olson, Edina CC	84-85 169	Terry Buzzell, Somerby CC	88-87 175	Darrell Retka, Valleywood CC	92-91 183
Bill Anderson, Bent Creek CC	90-79 169	Gary Golla, Luverne CC	90-85 175	Bob Book, Rush Creek CC	85-98 183
Rob Wight, Southview CC	86-83 169	Hank Wilkinson, The Minikahda Club	91-84 175	Ray Galarneau, St Cloud CC	91-93 184
Jeff Evenson, Bent Creek CC	84-86 170	R.J. Smiley, Braemar CC	90-86 176	Bud Chapman, Minneapolis CC	99-86 185
John Hage, Pebble Lake CC	82-88 170	Bill Von Wald, Keller CC	88-88 176	Brad Ross, Somerby CC	89-97 186
John Sexton, Valleywood CC	87-84 171	Jeff Nelson, Bemidji T&CC	89-87 176	Bob Leaf, Stillwater CC	104-85 189
Paul Ralles, Bulrush CC	89-82 171	Paul Domholt, Braemar CC	82-94 176	Larry Wicks, Silver Bay CC	96-94 190
Alan Henningsgaard, Windsong Farm	84-87 171	Roy Gaddey, Eagle Valley CC	94-82 176	Brian Erickson, Oak Glen CC	95-96 191
Robert Tennant, Indian Hills CC	89-82 171	Bruce Schliep, Somerby CC	94-82 176	Henry Tressel, River Oaks CC	93-105 198

PAST CHAMPIONS

2012	Northland CC Mark Knutson, Hazeltine Natl CC	2000	Midland Hills CC Jerry Gruidl, Golden Valley G&CC	1991	Elk River CC/ Monticello CC Rod Magnuson, Keller CC	1983	White Bear YC/ Dellwood Hills CC Jack Becker, Braemar CC
2011	St. Cloud CC Steve Whittaker, Pebble Creek CC	1999	Bemidji T&CC David Rovick, Interlachen CC	1990	Brackett's Crossing CC/ Olympic Hills CC Bud Chapman, Minneapolis CC	1982	Minnetonka CC/ Golden Valley G&CC Chuck McCurdy, Como CC
2010	The Minikahda Club Leif Carlson, Hastings CC	1998	Brackett's Crossing CC R.J. Smiley, Mille Lacs GR	1989	Southview CC/ Mendakota CC Dick Copeland, White Bear YC	1981	Olympic Hills CC/ Interlachen CC Lloyd Freden, Edina CC
2009	White Bear YC Rick Ehrmantraut, Southview CC	1997	Crow River CC Carson Herron, Wayzata CC	1988	Midland Hills CC/ Indian Hills CC Jerry Ranheim, Sundance CC	1980	Town & Country Club/ Dellwood Hills CC John Hudak, Majestic Oaks CC
2008	Woodhill CC Leif Carlson, Hastings CC	1996	Hillcrest CC Gary Thorp, Interlachen CC	1987	Dellwood Hills CC/ White Bear YC Dick Copeland, White Bear YC	1979	Minikahda Club/ Oak Ridge CC Gene Christensen, Interlachen CC
2007	Alexandria GC Ron Clayton, Waseca Lakeside	1995	Faribault G&CC/ Willinger's GC Richard Anderson, Interlachen CC	1986	Wayzata CC/ Burl Oaks GC Don Reimer, Burl Oaks CC	1978	Edina CC/ Wayzata CC Bud Chapman, Minneapolis CC
2006	North Oaks GC Clint Nelson, Detroit CC	1994	Forest Hills GC/ Dellwood Hills CC David Rovick, Interlachen CC	1985	Woodhill CC/ Hazeltine Nat. GC Leo Spooner, Northland CC	1977	Midland Hills CC/ Indian Hills CC Arnie Haglund, Olympic Hills CC
2005	Windsong Farm	1993	Town & Country Club/ North Oaks GC Lyle Norman, Hollydale CC	1984	Hillcrest GC/ North Oaks GC John Biernat, Midland Hills CC	1976	Hazeltine Nat.GC/ Minnesota Valley CC Gene Christensen, Interlachen CC
2004	Mankato CC Richard McArdle, Olympic Hills CC	1992	Minnetonka CC/ Burl Oaks GC Norb Anderson, Midland Hills CC				
2003	The Hillcrest GC of St. Paul Robert Leaf, Hazeltine Nat. CC						
2002	Rochester G&CC Jerry Gruidl, Golden Valley G&CC						
2001	Somerset CC Tom Garrett, Somerset CC						

PAST CHAMPIONS

1975	Minneapolis GC/ Olympic Hills CC Roy Widstrom, Francis A. Gross CC	1963	Hazeltine Nat. CC Ben Dablow, North Oaks CC	1949	Somerset CC Harrison R. Johnston, Woodhill CC	1935	Somerset CC Runcie B. Martin, Northland CC
1974	Mendakota CC/ Southview CC Roy Widstrom, Francis A. Gross CC	1962	Minneapolis GC Charles Swedberg, Mendakota CC	1948	Somerset CC Glen Bronson, Minneapolis CC	1934	Somerset CC Cecil L. Keith, Edina CC
1973	Rolling Green CC/ Woodhill CC Roy Widstrom, Francis A. Gross CC	1961	Town & Country Club Ben Dablow, North Oaks CC	1947	Somerset CC Dr. H.G. Bleier, Southview CC	1933	Somerset CC H.L. Mundy, Somerset CC
1972	White Bear YC/ North Oaks CC Homer Gilbertson, Stillwater CC	1960	Oak Ridge CC Charles Swedberg, Mendakota CC	1946	Somerset CC Harrison R. Johnston, Somerset CC	1932	Somerset CC Col. C.J. Nelson, Somerset CC
1971	Hillcrest CC/ Town & Country Club Ray Borseth, Francis A. Gross CC	1959	North Oaks CC Bill McGlone, Hiawatha CC	1945	Somerset CC William O. Bissonett, Northland CC	1931	Somerset CC Dr. T.D. Abernathy, Rochester G&CC
1970	Golden Valley G&CC Bill Zieske, Braemar CC	1958	North Oaks CC Bill McGlone, Hiawatha CC	1944	Somerset CC Runcie B. Martin, Northland CC	1930	Somerset CC C.T. Jaffray, The Minikahda Club
1969	Interlachen CC Mike Holick, Francis A. Gross CC	1957	Minnesota Valley CC Howard Combacker, Interlachen CC	1943	Somerset CC Richard C. Lilly, Somerset CC	1929	Somerset CC William D. Mitchell, Somerset CC
1968	North Oaks CC Len Bjorklund, Interlachen CC	1956	Somerset CC Bill McGlone, Hiawatha CC	1942	Somerset CC Runcie B. Martin, Northland CC	1928	Somerset CC Dave Tallman, Willmar CC
1967	Minnesota Valley CC Ted McFarlane, Minnetonka CC	1955	Somerset CC Ben Dablow, Southview CC	1941	Somerset CC Joe Williams, Edina CC	1927	Somerset CC Dave Tallman, Willmar CC
1966	Oak Ridge CC Paul Turner, North Oaks CC	1954	Somerset CC Glen Bronson, Minneapolis CC	1940	Somerset CC Max Alberts, Southview CC	1926	Somerset CC Dave Tallman, Willmar CC
1965	Midland Hills CC Mike Holick, Gross CC	1953	Somerset CC Charles Swedberg, Como CC	1939	Somerset CC Runcie B. Martin, Northland CC	1925	Somerset CC William D. Mitchell, Somerset CC
1964	Edina CC Bill Zieske, Minnesota Valley CC	1952	Somerset CC Bob Gammon, Keller CC	1938	Somerset CC Runcie B. Martin, Ridgeview CC	1924	Somerset CC Harold P. Bend, Town & Country Club
		1951	Somerset CC Col. R.S. Henderson, Ft. Snelling CC	1937	Somerset CC Dave Tallman, Willmar CC	1923	Somerset CC Harold P. Bend, Town & Country Club
		1950	Somerset CC Bob Gammon, Keller CC	1936	Somerset CC Richard C. Lilly, Somerset CC	1922	Somerset CC Frank T. Heffelfinger, Woodhill CC

PAST DIVISION WINNERS

<i>Complete division results were not available until 1998.</i>		2009	White Bear YC M: Robert Leaf, Hazeltine Nat. CC GM: Bud Chapman, Minneapolis CC	2005	Windsong Farm Mankato CC M: Ron Clayton, Waseca Lakeside GM: Bud Chapman, Minneapolis CC	2000	Midland CC M: Lyle Norman, Rush Creek CC GM: Bud Chapman, Minneapolis CC
Key – M: Master Champion (65+) GM: Grand Master Champion (75+)		2008	Woodhill CC M: Rodney Magunuson, Keller CC GM: John Harrigan, Minikahda Club	2004	The Hillcrest CC of St. Paul M: Larry Johnson, Interlachen CC GM: Bud Chapman, Minneapolis CC	1999	Bemidji T&CC M: not available GM: not available
2012	Northland CC M: Ray Sauer, Tianna CC GM: John Harrigan, The Minikahda Club	2007	Alexandria CC* (*Ron Clayton won the Championship & Master Division) S: Dennis Ross, LeSueur CC GM: Lyle Norman, Rush Creek CC	2003	Rochester G&CC M: Lyle Norman, Rush Creek CC GM: Bud Chapman, Minneapolis CC	1998	Brackett's Crossing CC M: Robert Harris, Hazeltine Nat. CC GM: Bud Chapman, Minneapolis CC
2011	St. Cloud CC M: Patrick Vincelli, Brackett's Crrsing GM: Ray Calarneault, St. Cloud CC	2006	North Oaks CC M: Richard Anderson, Interlachen CC GM: Lyle Norman, Rush Creek CC	2002	Somerset CC M: John Dolan, Oak Glen CC GM: T. Edison Smith, Moorhead CC		
2010	The Minikahda Club M: Jerry Gruidl, Golden Valley G&CC GM: Bob Leaf, Stillwater CC						

MGA

SENIOR AMATEUR

MINNESOTA SENIOR WOMEN'S STATE AMATEUR CHAMPIONSHIP

Format: 36-holes of stroke play.

Eligibility: Open to amateur golfers who were female at birth, who have reached their 50th birthday by the first day of the championship, who meet the requirements stated under Handicap Regulations and Limitations, and who are in good standing with the MWGA.

Handicap Index: MWGA entrant's current handicap index shall not exceed 39.0. Non-MWGA entrant's current handicap index shall not exceed 8.9.

2013 INFORMATION

38TH MINNESOTA SENIOR WOMEN'S STATE AMATEUR CHAMPIONSHIP

Monday-Tuesday,
August 26-27, 2013

Pokegama Golf Course
3910 Golf Course Road
Grand Rapids, MN 55744
pokegamagolf.com
888.307.3444
Pro: Bob Cahill

Entry Deadline
Monday, August 12, 2013

FUTURE SITES

2014 TBD

2012 RESULTS

37TH MINNESOTA SENIOR WOMEN'S STATE AMATEUR CHAMPIONSHIP

September 4-5, 2012

Golden Eagle Golf Club, Fifty Lakes, Minn.

5,644 yards, par 72



2012 Champion: Leigh Klasse



*2012 Champion:
Leigh Klasse*

Leigh Klasse won her third Minnesota Women's State Senior Amateur Championship in a row. While she was at it, she virtually locked up her third consecutive MGA Senior Women's Player of the Year Award. The 52-year-old Klasse shot the low round of the tournament, a 71, and completed 36 holes at Golden Eagle Golf Club with an aggregate score of 148.

Claudia Pilot, who had been battling tendinitis all summer, came back from a first-round 81 with a 76. The resulting 157 was good for second place. Pilot, a former two-time Women's Senior Am champ, has been the runner-up to Klasse twice in three years.

Mary Flynn started the day tied with Pilot and shot a 78, which put her at 159, in third place.

Brenda Williams, who was tied with Klasse for first place after the opening round, labored mightily on day two but could do no better than an 85, which put her in a tie for fourth at 162, along with Luanne Cortesi. Cortesi closed with an 84.

CHAMPIONSHIP FLIGHT

Leigh Klasse, Keller CC	77-71	148
Claudia Pilot, Austin CC	81-76	157
Mary Flynn, Hazeltine Natl CC	81-78	159
Brenda Williams, Windsong Farm	77-85	162
Luanne Cortesi, Keller CC	78-84	162
Ellie Layton, Rochester G&CC	83-81	164
Alison Hurley, Minn. Valley CC	82-82	164
Jo-Ann Lindsay, Interlachen CC	80-86	166
Kathy Hubert-Wyss, Forest Hills	86-83	169
Bernie Brown, Wapicada CC	90-84	174
Terry Young, Minn. Valley CC	90-91	181
Deb Hayes, Keller CC	90-94	184

FIRST FLIGHT

Barb Hanson, Whitefish CC	89-78	167
Bev Cote, Deer Run CC	82-86	168
Joan Frie, Wapicada CC	88-81	169
Ann Briley, Baker National CC	85-91	176
Rose Hermodson, Brackett's	92-86	178
Monica LaDouceur, Burl Oaks CC	90-90	180
Kathleen Current, MN Valley CC	90-93	183
Rena Lefebvre, Monticello CC	92-92	184
Molly Baker, Bent Creek CC	95-89	184
Lori Bergman, Northfield CC	88-96	184
Diane Bovee, Burl Oaks CC	100-97	187

SECOND FLIGHT

Krystal Lawson, Forest Hills CC	87-88	175
Mary Butkovich, Forest Hills CC	86-89	175
Cathy Beck, Forest Hills CC	94-92	186
Susan Olafson, Braemar CC	96-93	189
Carla Rudisill, Forest Hills CC	98-92	190
Sarajane Myers, Dwan CC	100-93	193
Melanie Jaeb, University CC	101-93	194
Janet Hanson, Stillwater CC	99-95	194
Marsha Ritt, Town & Country	97-97	194
Janet Brady, Stillwater CC	97-98	195
Anita Stensby, Whitefish CC	102-105	207
Patti Gregerson, Burl Oaks CC	103-103	206

THIRD FLIGHT

Sue Pratt, New Prague CC	98-94	192
Emi Sako, University	97-95	192
JoAnn Blomberg, Dwan CC	95-98	193
Sharon Parnell, Stillwater CC	97-98	195
Marge Galowitz, Stillwater CC	99-99	198
Bonnie Blaylock, Dwan CC	97-101	198
Marguerite Baker, Whitefish CC	97-101	198
Joyce Noyes, Forest Hills CC	97-102	199
Rosemary Engel, New Prague	95-106	201
Monica Overkamp, University CC	102-103	205
Eileen Nelson, Dwan CC	100-105	205
Renee Christensen, Forest Hills	106-103	209
Barb Loesch, Northfield CC	104-108	212
Jean Buller, Deer Run CC	101-112	213
Karen Borreson, Rush Creek	105-109	214
Terry Borreson, Northfield CC	107-109	216

FOURTH FLIGHT

Kathy Johnson, Forest Hills CC	93-98	191
Ann Flynn, Dwan CC	97-96	193
Jodi Christensen, Bunker Hills CC	96-98	194
Joanne Henry, Northfield CC	102-103	205
Carole Dietz, Braemar CC	107-102	207
Katie Deeg, Golden Eagle CC	109-102	211
Carole Steele, Stillwater CC	112-114	226
Shari Giesen, Island View CC	133-133	250
Jane Mayer, Bunker Hills CC	124-129	253

MASTER DIVISION (CHAMPIONSHIP FLIGHT)

Genie Dueber, Island View CC	92-82	174	
June Hilgers, Island View CC	94-98	192	
Darlene Chiles, Island View CC	100-95	195	
Bunny Meier, Dwan CC	95-100	195	
Shirley Frane, Island View CC	96-107	203	
Bev Naab, Island View CC	107-102	209	5

MASTER DIVISION (FIRST FLIGHT)

Alice Sanborn, Island View CC	115-108	223
Betty Porter, Dwan CC	108-116	224
Betti Lu Mueller, Dwan CC	111-119	230
Hazel Fahrenkamp, New Prague	128-111	239
Mary Kisch, Prestwick CC	121-140	261

**MW
GA****SENIOR WINNERS AMATEUR****PAST CHAMPIONS**

2012	Golden Eagle CC	2001	Blueberry Pines CC	1989	New Ulm CC	1979	Hillcrest of St. Paul
2011	Whitefish CC	2000	Elk River CC		Carol Ellis		Betty Swanson
2010	Olympic Hills CC	1999	The Pines at Grand View Lodge	1988	Faribault CC	1978	Owatonna CC
	Leigh Klasse		Nancy Harris		Jan Calin		Lois Hanske
2009	Rochester G&CC	1998	Mesaba CC	1987	Detroit CC	1977	Edina CC
	Claudia Pilot	1997	Headwaters CC	1986	LeSueur CC	1976	Minneapolis CC
2008	Mankato CC		N. Reuterfeldt		Bev Vanstrum		Maureen Jodell
	Ellie Layton	1996	Winona CC	1985	Hastings CC	1975	Somerset CC
2007	Tianna CC		K. Crulkowski	1984	Indian Hills CC		Margaret Monahan
	Claudia Pilot	1995	Mankato CC	1983	Winona CC	1974	Worthington CC
2006	Austin CC		Nancy Harris		Bev Vanstrum		Betty Simmon
	Anne Zahn	1994	Tianna CC	1982	Rolling Green CC	1973	Town & Country Club
2005	Minnewaska CC		Jo-Ann Lindsay		Jan Calin	1972	Austin CC
	Jo-Ann Lindsay	1993	Crow River CC	1981	Austin CC	1971	Minnetonka CC
2004	Crow River CC	1992	Moorhead CC		Bev Vanstrum		Marie Elliot
2003	Albert Lea CC		Nancy Harris	1980	Interlaken CC		
	Nancy Harris	1991	Austin CC		Ethel Lee		
2002	Pokegama CC	1990	Owatonna CC				
	Joan Richardson						

MGA AMATEUR NET TEAM CHAMPIONSHIP

Format: 36 holes of one net best ball score among two 2-person teams (four players total).

Eligibility: Four-person team can be from different clubs.

Handicap Index: No limit.



2013 INFORMATION

21ST MGA AMATEUR NET TEAM CHAMPIONSHIP

Tuesday-Wednesday,
September 3-4, 2013

The Preserve at Grand View Lodge
5506 Preserve Blvd.
Pequot Lakes, MN 56472
grandviewlodge.com
218.568.4944
Pro: Nate Erickson

The Pines at Grand View Lodge
23521 Nokomis Ave.
Nisswa, MN 56468
grandviewlodge.com
218.963.8755
Pro: Jack Wawro

Entry Deadline
Tuesday, August 20, 2013

2012 RESULTS

20TH MGA AMATEUR NET TEAM CHAMPIONSHIP

September 4-5, 2012

The Preserve and The Pines at Grand View Lodge, Nisswa, Minn.

6,152 yards, par 72 The Pines

6,204 yards, par 72 The Preserve



2012 Champions: Michael Eastman, Shane Eastman, Bradley Harrington (Greg Miller—not pictured)

Shane Eastman, Michael Eastman, Bradley Harrington and Greg Miller repeat as champion in the 20th MGA Amateur Net Team Championship.

FUTURE SITES

2014 The Pines & The Preserve at Grand View Lodge
Tuesday-Wednesday,
September 2-3, 2014
Brainerd, Minn.

2015 The Pines & The Preserve at Grand View Lodge
Tuesday-Wednesday,
September 1-2, 2015
Brainerd, Minn.

2016 The Pines & The Preserve at Grand View Lodge
Tuesday-Wednesday,
September 6-7, 2016
Brainerd, Minn.

Shane Eastman/Bradley Harrington/Greg Miller/Micheal Eastman	130-128 258
Tom Rustad/Richard Burton/Kevin Pendley/Don Harris	133-129 262
E. Michael Forde/Jim Jester/Steven Saari/Bob Phillips	132-134 266
Kenneth Havlik/Todd Hunt/Kenneth Skok/Rick Madsen	135-133 268
Kim Ross/Jim Lee/Dennis Ballinger/Patrick Schindler	139-130 269
D.F. Pan/Terry Chandler/Tony Verby/Joe Coyle	139-131 270
JC Ahlers/Kurt Gytri/Randy Creasman/Gregory B Paine	132-139 271
Jeff Miller/Loren Pedlar/Dale Koski/Glenn Barth	137-137 274
Mark Bofferding/Gary Heitkamp/Larry Bodensteiner/Mark Warne	136-139 275
Duane Lunde/Gary Bonde/Shane Lunde/Terry Schwake	134-143 277
Jack Blesener/Joe Hasselberg/Roger Houselog/Randy Wilson	139-139 278
Jim Overocker/Terry Creegan/Dan Watts/Nick Golden	139-139 278
Doug Rechtzigel/Joe Vandenhuevel/Bob Rapp/Bob Carnel	142-139 281
Jeff Nelson/Mr. Paul Welle/Terry Jackson/Rob Noren	144-144 282
Gary Thorvig/Lisa Thorvig/Jill Thorvig/Alicia Voight	141-142 283
Bruce Lund/Stephen Benson/Preston Luman/Rob Kennedy	143-140 283
Jann Blesener/Rosemary Johnson/Coralee Ostlund/Effie Skroch	138-147 285
James Olson/John Simon/Steve Lindstrom/Dale Melhouse	145-148 293

MGA

AMATEUR NET TEAM

PAST CHAMPIONS

The Pines & The Preserve at Grand View Lodge have hosted every year of the MGA Amateur Net Team Championship. FORMAT (2001-present): 36 holes of one net best ball score among two 2-person teams (four players total)	2009	Doug Rechtzigel/ Joe VandenHeuval/ Bob Rapp/Chad Henrickson, Cannon GC	2004	Harley Exsted/Harvey Exsted/ Jon Searles/ Jim Olson, Fiddlestix GC & Izatys Resort
	2008	Glen Hasselberg/ Joe Hasselberg/ Randy Wilson/ Roger Houselog, The Vintage at Staples	2003	Harley Exsted/Dave Walters/ Brandon Niesen/Chuck Lerberg, Fiddlestix GC & Izatys Resort
	2007	Bill Erickson/Randy Syverson/ John Simenson/Barb Erickson, Izatys Resort	2002	Mike McGuire/Chuck Garvin/ Greg Rotj/Randy Marx, North Links GC
	2012	Shane and Michael Eastman, Albany GC/	2001	Adam and Andy Palodichuk/ Jason Zilge/Tony Anello, Mississippi Dunes GL
	2011	Bradley Harrington, Eagle's Landing GC/ Greg Miller, Cragun's Legacy Courses		
2010	Richard Burton/Don Harris/ Tom Rustad/ Kevin Pendley, Nice Shots GC	2006	Richard Burton/Jeff Miller/ Tom Moran/ Tom Rustad, Nice Shots GC	
		2005	Shane Lunde/Duane Lunde/ Terry Schwake/ Gary Bonde, Kenyon CC	
FORMAT (1993-2000): 36 holes of one net best ball score of four scores.	1997	Gordon Green/Dave Sheppard/ Chuck Garvin/Larry Carlson, Terrace View GC	1994	Larry Beckstrom/ John Knotz/ Brad Overocker/ Jim Overocker, Inverwood GC
	2000	Stephen Benson/Glen Hasselberg/ Bruce Lund/Bob Wiltrout, The Vintage GC	1993	Paul Mayes/Larry Peluf/Matt Petit/ Matt Petitclair/ Jim Turnbull, The Links at Northfork
	1999			
	1998	Gary Thorvig/Patrick Hart/ Lisa Thorvig/Barb Hart, Forest Hills GC	1995	Glenn Smith/Steve Nerison/ Tom Wangensteen/ Jim Adsem, Baker National GC

MGA

AMATEUR NET TEAM

MWPGA TEAM/CLUB CHAMPIONSHIP

Format: This is a two person team event and a league team event. Each two person team must be from the same MWPGA league. The lower handicap on each team determines the team's flight. Each team will compete in an 18 hole event consisting of six holes scramble, six holes alternate shot and six holes four-ball. Teams will also be competing for their league.

Eligibility: Players must be a current MWPGA league member.

2013 INFORMATION

17TH MWPGA TEAM/CLUB CHAMPIONSHIP

Sunday,
September 8, 2013

Dahlgreen Golf Club

6940 Dahlgreen Road
Chaska, MN 55318
dahlgreen.com
952.448.7463
Pro: Connor Wickenhauser

Entry Deadline

Monday, August 26, 2013

FUTURE SITES

2014 TBD

PAST CHAMPIONS

Key – C: Club Champions
T: Team Champions

2012 Valleywood CC (C)
K. Salava/S. Lambert,
Prestwick CC (T)

2011 EWG (C)
T. Staehling/S. Fisher, EWG (T)

2010 Baker National CC (C)
M. Hoisser/C. Pobanz, Keller CC (T)

2009 Valleywood CC (C)
K. Wagner/A. Briley (T)

2008 Valleywood CC (C)
L. Klasse/K. Nelson (T)

2007 Como CC (C)
D. Hayes/L. Olson (T)

Results for previous years
unavailable at this time.

2012 RESULTS

16TH MWPGA TEAM/CLUB CHAMPIONSHIP

September 9, 2012

Albion Ridges Golf Course, Annandale, Minn.

5,256 yards, par 70

CLUB CHAMPIONSHIP

Top ten clubs listed

Valleywood CC	125
Wapicada CC	128
Hollydale CC	128.5
Phalen Park CC	131.5
EWG	132
Northern Hills CC	134.5
Inver Wood CC	135
Albion Ridges CC	136
Baker National CC	137
Pioneer Creek CC	137.5

CHAMPIONSHIP FLIGHT

Salava/Lambert, Prestwick CC	71
Brown/Deyak, Wapicada CC	75
Wagner/Briley, Baker National CC	75
Fjosne/Hultgren, Valleywood CC	75
Bollant/Schwege, Albion Ridges CC	76
Larsen/Reuterfeldt, Fox Hollow CC	77
Hayes/Cortesi, Keller CC	80
Green/Barton, Northern Hills CC	88

Top finishers listed for rest of flights

FIRST FLIGHT

Christo/Jensen, EWG 81

SECOND FLIGHT

Goetz/Reilly, Northern Hills CC 79

THIRD FLIGHT

Petesch/Rekieta, Valleywood CC 81

FOURTH FLIGHT

Nesburg/Whelan, EWG 89

FIFTH FLIGHT

Hudy/Hessel, Chomonix CC 93

SIXTH FLIGHT

Young/Winscher, Wapicada CC 89



2012 Champion: Stacy Lambert & Kara Salava

MGA AFFILIATE CLUB CHALLENGE

Handicap Index: No limit.

Eligibility: All team members must be an active member of the same MGA affiliate club.

Contact: Joel Comstock, 952-345-3968, joel@mngolf.org

2012 RESULTS

2ND MGA AFFILIATE CLUB CHALLENGE

September 10, 2012

Oak Ridge Country Club, Hopkins, Minn.

6,280 yards, par 70

GROSS CHAMPIONS

Bushwood National Golf Club Tom Gleason/Scott Grausnick/Kurt Grausnick/Steven B Jackson	150
--	-----

NET CHAMPIONS

Apparition One Mike Stephens/Marty Leestma/Mike Rusinko/Kevin McCloughan	123
---	-----

OVERALL RESULTS

Scores in Gross rank listed as Gross/Net

Bushwood National Golf Club Tom Gleason/Scott Grausnick/Kurt Grausnick/Steven B Jackson	150/126
--	---------

Apparition One Mike Stephens/Marty Leestma/Mike Rusinko/Kevin McCloughan	153/123
---	---------

D.C.A. Ben Schaefer/Rob Stire/Kurt Theriault/Kyle Freske	154/136
---	---------

Renaissance Golf Club Phillip Crump/Steve Turner/Tony Scheverman/Eric Davis	155/131
--	---------

Club Craiger Craig Johnson/Jerry Olson/David Olsen/Bill Cutter	155/131
---	---------

Martinez and Assoc Dan Nye/David Nye/Tim Nichols/Rob Lewis	155/130
---	---------

Renegade Golf League Chris Drummond/Randy Miller/Larry Estebo/Dennis Van Norman	157/130
--	---------

Twooff1 Golf Club Mark Campbell/Scott Swanson/Andrew Campbell/Ryan Swanson	159/135
---	---------

Nice Shots Golf Club Bob Tieman/Carrie Tieman/Phil Kotula/Glenn Barth	161/132
--	---------

Psi Golf Club Dave Crane/Ryan Dorn/Adam Gray/Dave Perrault	164/134
---	---------

Travelers Golf Club Garry Hoden/Patrick Witherow/Byron Panushka/Bruce Bjorklund	165/130
--	---------

Nice Shots Golf Club Richard Burton/Don Harris/Rick Peterson/Gretchen Peterson	169/136
---	---------

2013 INFORMATION

2013 MGA AFFILIATE CLUB CHALLENGES

Sunday, June 30, 2013

Northfield Golf Club
707 Prairie Street
Northfield, MN 55057
northfieldgolfclub.com
507.645.4026
Pro: Kyle Williams

Entry Deadline
Monday, June 24, 2013

Sunday, August 11, 2013

Oak Glen Golf Course
1599 McKusick Rd
Stillwater, MN 55082
oakglengolf.com
651.439.6981
Pro: Caleb Turbett

Entry Deadline
Monday, August 5, 2013

FUTURE SITES

2014 TBD

PAST CHAMPIONS

Key – G: Gross Champions
N: Net Champions

2012 **Oak Ridge CC**
G: Bushwood National CC
Tom Gleason/Scott Grausnick/
Kurt Grausnick/Steven B Jackson
N: Apparition One
Mike Stephens/Marty Leestma
Mike Rusinko/Kevin McCloughan

2011 **Edina GC**
Club Craiger
Bill Cutter/Craig Johnson/
David Olsen/Jerry Olson



2012 Gross Champions:
Bushwood National GC



2012 Net Champions:
Apparition One

MGA SENIOR AMATEUR FOUR-BALL CHAMPIONSHIP

Format: – 36 holes of Four-Ball stroke play

Eligibility: – Must be 55 years of age by first day of championship. Team members may be from different member clubs.

Handicap Index: – Senior Division (55+): 12.4 per team at time of entry,

Master Division (65+): 28.4 per team at time of entry, Net Division: 36.4 per team at time of entry

2013 INFORMATION

40TH MGA SENIOR AMATEUR FOUR-BALL CHAMPIONSHIP

Monday-Tuesday,
September 16-17, 2013

Bent Creek Golf Club
14490 Valley View Road
Eden Prairie, MN 55344
bentcreekgolfclub.com
952.937.9347
Pro: Rory Luck

Entry Deadline
Tuesday, September 2, 2013

FUTURE SITES

2014 **Indian Hills GC**
Tuesday-Wednesday,
August 26-27, 2014
Stillwater

2015 **St. Cloud CC**
Monday-Tuesday,
September 21-22, 2015
St. Cloud

2016 **TBD**
Week of Sept. 12-16, 2016

2012 RESULTS

39TH MGA SENIOR AMATEUR FOUR-BALL CHAMPIONSHIP

September 10-11, 2012

Prestwick Golf Club, Woodbury, Minn.

6,374 yards, par 72



2012 Champions: Tom Smith & Larry Barnacle

Larry Barnacle and Tom Smith won the MGA Senior Four-Ball Championship with a lot of consistency. No eagles. No double bogeys. No bogeys, either, for that matter. Just a lot of pars (24 for the two rounds) and birdies (12).

They secured the victory with a 7-under-par 65 on day two, which gave them a 36-hole total of 132.

Last year's champions, James Price and Randy Garber, made a worthy defense of their title, shooting 67 in the rain in the second round and ending up at 135. That was good enough for second place.

There was a three-way tie for third at 137 that included Leif Carlson and Mark Boetcher, who combined for a closing 69 (only eight teams in a field of 78 broke 70 in Round 2). Carlson and Boetcher won the regular MGA Four-Ball Championship twice, but they haven't won the senior version -- yet. Also finishing at 137 were the teams of Don Howe and Dennis Barr, and Pat McBride and Pete Hill. Both shot final-round 71's.



*2012 Master Winners:
John Lieser & Terry McGee*



*2012 Net Winners:
James Fazzone &
Tim Gambonie*

CHAMPIONSHIP FLIGHT

Larry Barnacle, Sawmill CC/ Tom Smith, Bracketts Crossing CC	67-65 132
James Price, The Wilds CC/ Randy Garber, U of M, Les Bolstad CC	68-67 135
Leif Carlson, Hastings CC/ Mark Boettcher, Minneapolis CC	68-69 137
Dennis Barr, Bracketts Crossing CC/ Don Howe, Olympic Hills CC	66-71 137
Pat McBride, Virginia Municipal CC/ Pete Hill Virginia Municipal CC	66-71 137
Craig Hanson, Windsong Farm/ John Fox, Braemar CC	68-70 138
Jim Strandemo, The Wilds CC/ Pat Vincelli, Brackett's Crossing CC	70-68 138
Jerry Gruidl, Golden Valley G&CC/ Robert Leaf Hazeltine National CC	70-69 139
Bob Griesgraber, Indian Hills CC/ Larry Griesgraber Indian Hills CC	69-70 139
David Mooty The Minikahda Club/ Gary Thalhuber, The Minikahda Club	69-70 139
Rick Ehrmanntraut, Southview CC/ Rob Wight, Southview CC	68-72 140
Bernie Jordahl, Stillwater CC/ Rick Sandretto, Boulder Pointe CC	72-68 140
Clint Nelson, Detroit CC/ David McCook, Hastings CC	69-72 141
Bill Anderson, Bent Creek CC/ Bob Anderson, Bent Creek CC	69-72 141
Bill Tadewald, Bunker Hills CC/ Charlie Whitcher, Tanners Brook CC	68-73 141
David Mark Anderson, Goodrich CC/ Terry Stockman, Tanners Brook CC	68-73 141
Bob Gardiner, Prestwick CC/ Tim Flanagan, Prestwick CC	66-75 141
Gary Johnson, Island View CC/ Jon Empanger, Island View CC	71-71 142
Michael Fermoyle, Hastings CC/ Tom Innot, Hastings CC	70-73 143
Gary Huber, Manitou Ridge CC/ Terry Moores III, Twin Cities CC	71-72 143
David Kokesh, Bent Creek CC/ Jeff Evenson, Bent Creek CC	71-72 143
Bob Patrick, Rush Creek CC/ Brian Eden, Greenhaven CC	73-71 144
Bill Riddering, Rush Creek CC/ Gary Jacobson, Rush Creek CC	70-74 144
John Juntilla, The Links at Northfork/ John Wiederholt, Hastings CC	68-76 144
John Sexton, Valleywood CC/ Timothy Connell, Luverne CC	72-72 144
Bill Hughes, Pokegama CC/ Rodney Christensen, Pokegama CC	70-74 144

Richard Blooston, Edina CC/ Rob Harris, Detroit CC	74-71 145
James Ryan, Hazeltine National CC/ Tim Andersen, Hazeltine Natl CC	74-71 145
Bill Von Wald, Keller CC/ Harlan Hallquist, Keller CC	77-69 146
Bruce Bergland, Minneapolis CC/ Skip Wight, Minneapolis CC	76-70 146
R.J. Smiley, Braemar CC/ Ray Sauer, Tianna CC	73-73 146
Greg Chapman, Brookview CC/ Paul Ralles, Bulrush CC	71-75 146
Darryl Solie, Rochester G&CC/ Mike Snodgrass, Marshall CC	74-73 147
Brad Berberick, U of M, Les Bolstad CC/ Skip Schultz, University CC	73-74 147
Fred Cumphrey, Sundance CC/ Mike Buhr, Sundance CC	71-76 147
Cal Simmons, Interlachen CC/ Rick Soskin, Spring Hill CC	75-73 148
Allen Egge, Rush Creek CC/ Bill Gornill, Rush Creek CC	76-73 149
Daniel Frie, Monticello CC/ Mark Sauerer, /	76-73 149
Curt Nyhus, / Mike Howell, Village Green CC	74-75 149
John Walters, Bent Creek CC/ Tom Meyers, Bent Creek CC	74-76 150
Don Olsen, Mississippi Dunes Golf Links/ John Myers, Tartan Park CC	76-75 151
Mike Nash, Indian Hills CC/ Steven Doole, Indian Hills CC	77-74 151
Al Stangl, Emerald Greens CC/ Terry Kochendorfer, Emerald Greens	77-75 152
Chuck Jacobucci, Highland National CC/ Ron Pofert, Goodrich CC	76-77 153
Joe Miller, Rush Creek CC/ John Hygrel, Fox Hollow CC	76-77 153
Dave Anderson, Moorhead CC/ Kyle Espeseth, Moorhead CC	81-73 154
David Hanson, Pebble Creek CC/ Mike Cleland, Pebble Creek CC	77-79 156

MASTER FLIGHT

John Lieser, Territory CC/ Terry McGee, Wapicada CC	72-73 145
John Wells, Olympic Hills CC/ Tom Lindberg, Hazeltine Natl CC	71-74 145
Bob Mattson, Bent Creek CC/ Brian Love, Bent Creek CC	73-73 146
Bud McClure, Cloquet CC/ Marty Irving, Cloquet CC	77-71 148
Thomas Otteson, Whitefish CC/ Tom Sexton, Town & Country Club	73-76 149

Bruce Odlaug, Somersett CC/ Doc Dolan, Oak Glen CC	80-72 152
John Paulson, The Minikahda Club/ Richard Render, /	79-74 153
Charles Thompson, Highland Natl CC/ Joe Anderson, Valleywood CC	78-78 156
Jim Hahn, Rush Creek CC/ Jim Wayne, /	77-86 163
Bob Book, Rush Creek CC/ Tom Guntzel, Rush Creek CC	80-84 164
Mike Kadlec, Albion Ridges CC/ Pat Kadlec, Spring Brook CC	87-81 168

NET FLIGHT

James Fazzino, Keller CC/ Tim Gamboni, University CC	67-62 129
Bob Harnes, University CC/ Kay Lockhart, University CC	65-66 131
Marshall Wold, Rum River Hills/ Peter Hoover, Rum River Hills CC	69-63 132
David Haugan, Hiawatha CC/ Dennis Haugan Hiawatha CC	65-67 132
Gary Caison, Prestwick CC/ John Bonifaci, Prestwick CC	68-67 135
Dan Kilduff, Inver Wood CC/ Steve P Nelson, Oak Marsh CC	67-69 136
Bob McIntosh, University CC/ Harvey Culver, Hiawatha CC	72-65 137
Dan Watts, Bent Irons CC/ Jim Overocker, Bent Irons CC	71-66 137
Greg Knaeble, Ridges at Sand Creek/ Rob Johnson, Olympic Hills CC	69-69 138
Paul Kemper, Rush Creek CC/ Rick Foggia, Rush Creek CC	66-73 139
Dennis Rousu, Highland National CC/ Cino Andretta, Highland National CC	71-69 140
Rand Levy, Rush Creek CC/ Ron Dachis, /	71-72 143
Bernie Kaspszak, Ridges at Sand Creek/ Kermit Matyas, Sugarbrooke CC	74-70 144
Chris Hanson, University CC/ Thomas Beer, Gross National CC	74-71 145
Chuck Folkins, Ortonville CC/ Jack Seiberlich, Bulrush CC	71-74 145
Ron Seagren, Hiawatha CC/ Sheldon Michaelz, Valley View CC	75-71 146
Mark Bofferding, Eastwood CC/ Skip Hambright, Med City CC	74-73 147

MGA**SENIOR FOUR-BALL***MGA Senior Amateur Four-Ball Championship continued on next page.*

MGA SENIOR AMATEUR FOUR-BALL CHAMPIONSHIP

Continued

PAST CHAMPIONS

(1986-Present) One champion team recognized.	2006 Elk River GC Mike Cleland/David Hanson, St. Cloud CC	1998 Detroit CC Carson Herron/Roger Rovick, Wayzata CC	1991 Island View GC David Rovick/Bob Tickle, Interlachen CC
2012 Prestwick CC Larry Barnacle, Sawmill GC/ Tom Smith. Brackett's Crossing CC	2005 Rum River Hills GC Clint Nelson/Lank Larson, Detroit CC	1997 Northfield GC David Rovick/John Reichert, Interlachen CC	1990 Rolling Green CC Rod Magnuson/Norb Anderson, Keller CC
2011 Highland National GC Randy Garber, University GC/ James Price, The Wilds GC	2004 Wayzata CC Larry Barnacle, White Bear YC/ Richard McArdle, Olympic Hills GC	1996 Rolling Green CC Richard Anderson/Gary Thorp, Interlachen CC	1989 North Oaks CC Larry Perkins/Bob O'Neill, Bemidji T&CC
2010 Island View GC Gary Johnson/Jon Empanger, Island View GC	2003 Mille Lacs Golf Resort Keller GC Jerry Gruidl, Golden Valley CC/ Robert Leaf, Hazeltine Nat. CC	1995 Elk River GC	1988 Stillwater CC Dick Barrett/Jim Blanchard, Braemar GC
2009 Brackett's Crossing CC Bill Anderson/Robert Anderson, Bent Creek CC	2002 Indian Hills GC Ed Sauer/Ray Sauer, Tianna CC	1994 Minneapolis GC David Rovick/John Reichert, Interlachen CC	1987 Southview CC John Harrigan/Bill Feehan, Minneapolis CC
2008 Town & Country Club Larry Barnacle, Sawmill GC/ Tom Smith. Brackett's Crossing CC	2001 Indian Hills GC Ed Sauer/Ray Sauer, Tianna CC	1993 Indian Hills GC David Rovick/John Reichert, Interlachen CC	1986 Minnetonka CC Dick Kohlbray/Leo Spooner, Northland CC
2007 Black Bear GC Jerry Gruidl, Golden Valley CC/ Robert Leaf, Hazeltine Nat. CC	2000 Faribault G&CC	1992 Forest Hills GC Carson Herron/Roger Rovick, Wayzata CC	
(1974-1985) Two overall champions were recognized, one in Senior and one in Master. Key – M: Master, S: Senior	1982 Minneapolis GC M: John Biernat/Bob Fehling, Midland Hills GC S: Dr. Phillip Olson/Dick Massuch, Hazeltine Nat. CC	1979 Mendakota CC M: Roy Widstrom/Jim Kawczynski, Gross CC S: Bud Chapman/Karl Dosen, Minneapolis CC	1976 Midland Hills CC M: Bill Bielenberg/Ken Fladager, Southview CC S: Gene Christensen/Neil Croonquist, Interlachen CC
1985 Minnesota Valley CC M: Jack Adams/Tom Hoak, Olympic Hills GC S: Leo Spooner/Dick Kohlbray, Northland CC	1981 Hazeltine National GC M: Gene Christensen/Neil Croonquist, Interlachen CC S: Dr. Phillip Olson/Dick Massuch, Hazeltine Nat. CC	1978 North Oaks GC M: Paul Turner/Jim Lindsay, North Oaks GC S: Gene Christensen/Neil Croonquist, Interlachen CC	1975 Minikahda Club M: Joe Hovanetz/Al Erickson, Hiawatha GC S: Roy Widstrom/Jim Kawczynski, Gross CC
1984 Golden Valley G&CC M: Don McGlynn/Jack Adams, Olympic Hills GC S: Don Mosher/John Harrigan, Minneapolis GC	1980 Rolling Green CC M: Roy Widstrom/Jim Kawczynski, Gross CC S: Chet Latawiec/Glenn Scholzen, Bunker Hills GC	1977 Town & Country Club M: Rey Meyer/Dr. Grover Webster, Minneapolis CC S: Bud Chapman/Don Torey, Minneapolis CC	1974 Indian Hills GC M: Paul Turner/Mel Vollhaber, North Oaks CC S: Mike Kak/Howard Karkhoff, Gross CC
1983 North Oaks GC M: Mike Rak/Howard Karkhoff, Columbia GC S: Leo Spooner/Dick Kohlbray, Northland CC			

MGA

SENIOR FOUR-BALL

PAST DIVISION WINNERS

(2008-Present)
Two divisions are recognized, one in Master and one in Net.

Key – M: Master, N: Net

2012 Prestwick GC
 M: John Lieser, Territory GC/
 Terry McGee, Wapicada CC
 N: James Fazzone/Tim Gambonie,
 Keller GC/University GC

2011 Highland National GC
 M: Steven Doole/Jerry Ficocello,
 Indian Hills GC
 N: Rob Johnson, Olympic Hills/
 Greg Knaeble,
 Ridges at Sand Creek

2010 Island View GC
 M: Dennis Kowalski, Hiawatha/
 Gene Parr, River Oaks GC
 N: David Haugen/Dennis Haugen,
 Hiawatha CC

2008 Town & Country Club
 M: David Haugen/Dennis Haugen,
 Hiawatha CC
 N: Blanton Bessinger/Richard Fraser,
 Midland Hills CC

2009 Brackett's Crossing CC
 M: Dennis Kowalski, Hiawatha/
 Gene Parr, River Oaks GC
 N: John Grzeskowiak/Al Pint,
 Sundance CC

(1986-2007)
two divisions were recognized, one in Senior and one in Master.

Key – M: Master, S: Senior

2007 Black Bear CC
 M: Larry Wicks, Brackett's/
 Tom Gray, Olympic Hills GC
 S: Charles Thompson/
 Chuck Jacobucci,
 Highland National GC

2006 Elk River CC
 M: David Haugen/Dennis Haugen,
 Hiawatha CC
 S: Dave Bleyhl/Patrick Sweeney,
 Elk River CC

2005 Rum River Hills GC
 M: Sheldon Michaletz, Valley View/
 Ron Seagren, Hiawatha CC
 S: John Siedlecki/Terry Moorehead,
 Bunker Hills GC

2004 Wayzata CC
 M: Sheldon Michaletz, Valley View/
 Ron Seagren, Hiawatha CC
 S: Jim Kiefer/Raleigh Rose,
 Sundance CC

2003 Mille Lacs Golf Resort
 M: David Raab/John Parrot,
 Interlachen CC
 S: Chip Schwartz, Cuyuna CC/
 Robert Mattson, Olympic Hills CC

2002 Keller GC
 M: David Raab/John Parrot,
 Interlachen CC
 S: Forrest Meyeraan,
 Albion Ridges GC/
 Jim Sutter, Chaska TC

2001 Indian Hills GC
 M: Ronald Knoke/Herb Knoke,
 Hiawatha CC
 S: Jack Sieberlich, Pierz Municipal
 Herb Stumpf, Little Falls CC

2000 Faribault G&CC
 M: Louis Guertin, Bent Creek GC/
 John T. Reynolds, Hollydale CC
 S: Patrick Finley/Leonard Gaer,
 Braemar GC

1999 LeSeuer CC
 M: David Raab/John Parrot,
 Interlachen CC
 S: Sheldon Michaletz/
 Bob Buchholz,
 Deer Run GC

1998 Detroit CC
 M: Tom Gibbons/James Teeslink,
 Interlachen CC
 S: John Reichert/Bob Tickle,
 Interlachen CC

1997 Northfield CC
 M: Dick Osgar/Jim Polson,
 University GC
 S: John Christopherson/
 Richard Blooston,
 Edina CC

1996 Rolling Green CC
 M: Bob Werness/Lyle Norman,
 Rush Creek CC
 S: John Reichert/David Rovick,
 Interlachen CC

1995 Elk River CC
 M: Bud Chapman/Karl Dosen,
 Minneapolis CC
 S: Harvey Borseth/
 Edward Manderville,
 Hollydale CC

1994 Minneapolis CC
 M: Bob Werness/Pete Rowland,
 Minnesota Valley CC
 S: John Paulson/Richard Render,
 Minikahda Club

1993 Indian Hills GC
 M: Dick Osgar/Jim Polson,
 University GC
 S: Dennis Kowalski/Gene Parr,
 Hiawatha CC

1992 Forest Hills CC
 M: Peter Rowland/Bob Werness,
 Minnesota Valley CC
 S: Richard Anderson/Gary Thorp,
 Interlachen CC

1991 Island View GC
 M: Dr. Bob Harris/Cliff Vegoe,
 Minnewaska CC
 S: Bob Stott/Len Jacobson,
 Hazeltine Nat CC
 & Larry Perkins/Bob O'Neil,
 Bemidji T&CC

1990 Rolling Green CC
 M: Bud Chapman/Karl Dosen,
 Minneapolis CC
 S: Tom Gray/George Peterson,
 Olympic Hills CC

1989 North Oaks CC
 M: John Biernat/Al Kocur,
 Gross CC
 S: Rod Magnuson/Norb Anderson,
 Keller CC

1988 Stillwater CC
 M: Russ Dee/Len Bjorklund,
 Burl Oaks CC
 S: Bob Werness/Lloyd Freden,
 Edina CC

1987 Southview CC
 M: Jack Adams/Tom Hoak,
 Olympic Hills GC
 S: Ed Manderville/Dick Bolin,
 Columbia GC

1986 Minnetonka CC
 M: John Biernat/Bud Kalina,
 Midland Hills CC
 S: Rod Magnuson/Norb Anderson,
 Keller CC

MGA

SENIOR FOUR-BALL

MINNESOTA SENIOR PGA PROFESSIONAL CHAMPIONSHIP

Format: 36 holes of stroke play.

Eligibility: Open to Minnesota Section PGA Members who are in good standing and at least 50 years of age as of the first day of the tournament.

2013 INFORMATION

39TH MINNESOTA SENIOR PGA PROFESSIONAL CHAMPIONSHIP

Tuesday-Wednesday,
September 10-11, 2013

Mendakota Country Club
2075 Mendakota Drive
Mendota Heights, MN 55120
mendakotacc.com
651.454.4200
Manager: Dale Jones

Entry Deadline
Tuesday, July 16, 2013

FUTURE SITES

2014 **Northland Country Club**

2012 RESULTS

38TH MINNESOTA SENIOR PGA PROFESSIONAL CHAMPIONSHIP

September 11-12, 2012
Logger's Trail, Stillwater, Minn.
6,589 yards, par 72

Bill Israelson birdied four of the last 11 holes to shoot 69 and repeat as champion of the Minnesota State Senior PGA Championship by two strokes over Don Berry. .

Jones, another senior rookie, shot 74 and finished third at 145.

Matt Vandelac of Tartan Park claimed fourth with a 148 (72-76), and Mike Zinni of Mankato GC was another stroke back at 149 in fifth.

Bill Israelson	Vintage GC	71-69	140	John Dahl	Oxbow CC	76-79	155
Don Berry	Edinburgh USA	72-70	142	Brad Schmierer	Hastings CC	75-80	155
Dale Jones	Mendakota CC	71-74	145	Craig Brischke	Tanners Brook CC	76-79	155
Matt Vandelac	Tartan Park GC	72-76	148	Steve Whillock	Oak Marsh CC	77-81	158
Mike Zinni	Mankato GC	74-75	149	Thomas Vizina	Oaks CC	79-81	160
Danny Loken	Emily Greens CC	79-72	151	Brian Riner	Dick's Sporting Goods	77-83	160
Mark Peterson	Brackett's Crossing CC	77-74	151	Mark Holm	Detroit CC-Pine to Palm	77-84	161
Ty Armstrong	GolfTec	77-74	151	Jim Manthis	Midland Hills CC	81-82	163
Mike Barge	Hazeltine National CC	75-77	152	Greg Mireault	Fosston CC	85-79	164
Jay Norman	Dellwood Hills CC	74-78	152	Jeff Otto	Olympic Hills CC	84-83	167
George Smith	Dick's Sporting Goods	78-76	154	Dick Johnson	Countryside CC	89-79	168
Marty Lass	Edina CC	77-78	155	Tim Wilhelmson	Oneka Ridge CC	89-84	173



2012 Champion:
Bill Israelson

PAST CHAMPIONS

2012	Bill Israelson	1999	Bob Reith	1986	Frank Freer
2011		1998	George Shortridge	1985	Paul O'Leary
2010	Mike Barge	1997	Bill Brask	1984	Joe Sodd
2009	Bill Israelson	1996	George Shortridge	1983	
2008		1995	Terry Comstock	1982	John Cook
2007	Mike Barge	1994	David Kingsrud	1981	
2006	Michael Zinni	1993	Jim Manthis	1980	Joe Sodd
2005	Mike Barge	1992	Frank Freer	1979	
2004	Bill Brask	1991	John Cook	1978	Paul O'Leary
2003	Michael Zinni	1990		1977	Joe Sodd
2002	John Dahl	1989	Paul O'Leary	1976	Erlie "Babe" Orff
2001	Dick Johnson	1988		1975	Loren Krugel
2000	Terry Simon	1987			

MPGA COMBINATION CHAMPIONSHIP

Format: This tournament is a 27 hole, one day event. Each two-man team will play nine holes partner best ball, nine holes partner scramble (best shot), and nine holes partner alternate shot. Divisions will be determined by the Committee based on the number of entries received and their combined handicaps. Teams will play within their divisions with no handicap.

Eligibility: Open to amateur players who are members of a club that is a member of the Minnesota Public Golf Association and carry an active GHIN handicap.

Handicap Index: The partner's handicap indexes may not differ by more than 8.0 at time of entry. If the difference in handicaps changes to more than 8.0 between partners when the pairings are set-up, the higher handicap player will be reduced to 8.0 above the lower handicap player and then be put into the correct division

2012 RESULTS

27TH MPGA COMBINATION CHAMPIONSHIP

September 15-16, 2012

Bunker Hills Golf Club, Coon Rapids, Minn.

3,343 yards, par 36 • 3,295 yards, par 36 • 3,403 yards par 36

FLIGHT 1

Top twelve finishers listed

John Holmes/Sam Schmitz	97
Bill Tadewald/John Anderson	100
Tim Duffey/Kurt Johnson	101
Leif Carlson/Greg Murphy	102
JT Johnson/Jesse Polk	102
Dave Christensen/Brad Grupa	103
Jeff Teal/Pat Reichel	104
Rick Frieburg/Mark Frie	104
Tony Vincelli/Jason Rudquist	105
Keith Piotrowski/Joe Larson	107
Keith Erickson/Robert Rodriguez	107
Jay Neuroth/Scott Platt	108

Top finishers listed for rest of flights

FLIGHT 2

Pete Collins/Mark Rezac 101

FLIGHT 3

Robert Payne/David Okita 108

FLIGHT 4

Eric E Sisler/Corey Pederson 106

FLIGHT 5

Tim Maaske/Rodney Moorehead 108

FLIGHT 6

Roger Sommers/Jason Sommers 119

2013 INFORMATION

28TH MPGA COMBINATION CHAMPIONSHIP

Saturday-Sunday, September 21-22, 2013

Bunker Hills Golf Club
12800 Bunker Prairie Rd
Coon Rapids, MN 5544
bunkerhillsgolf.com
763.755.4141
Pro: Tim Anderson

Entry Deadline

Wednesday, September 11, 2013

FUTURE SITES

2014

TBD

PAST CHAMPIONS

2012	Bunker Hills GC John Holmes/Sam Schmitz	2003	Bunker Hills GC Thomas Auld/Jeff Roseland	1994	Bunker Hills GC Mark Frie/Dan Frie
2011	Bunker Hills GC D. Christenson/B. Grupa	2002	Bunker Hills GC	1993	Site unknown John Anderson/Greg Harvey
2010	Bunker Hills GC Joel Johnson/JT Johnson	2001	Site unknown Results unavailable	1992	Site unknown Harvey Borseth/George Smith
2009	Bunker Hills GC JT Johnson/E. Christopherson	2000	Bunker Hills GC/ Braemar GC Leif Carlson/Greg Murphy	1991	Bunker Hills GC Dave Kelvie/Charlie Dahlquist
2008	Bunker Hills GC R. Frieburg/M. Frie	1999	Site unknown Results unknown	1990	Bunker Hills GC Steve Johnson/Dave Conley
2007	Bunker Hills GC B. Whaley/C. Juntilla	1998	Bunker Hills GC Bill Tadewald/Charles Juntilla	1989	Dwan GC Jack Blesener/Tom Beadle
2006	Bunker Hills GC Bill Tadewald/John Anderson	1997	Bunker Hills GC	1988	Edinburgh USA
2005	Bunker Hills GC Bruce Hegland/Tom Heinen	1996	Bunker Hills GC Greg Murphy/Leif Carlson	1987	Sundance GC
2004	Bunker Hills GC Bill Tadewald/John Anderson	1995	Bunker Hills GC David Conley/Steve Johnson	1986	Bunker Hills GC Steve Johnson/Dave Conley



*2012 Champions:
Sammy Schmitz
& John Holmes*

MP
GA

COMBINATION

MGA SENIOR TOUR FINALS



Format: – 18 holes of individual stableford net & gross competition
Eligibility: – Invitation extended to top 80 Senior Tour performance point players of current season according to tour section, age division, net & gross.

2013 INFORMATION

18TH MGA SENIOR SENIOR TOUR FINALS

Monday, September 23, 2013

White Bear Yacht Club
 Highway 244
 Dellwood, MN 55110
 wbyc.com
 651.429.5002
 Pro: Thomas Skoglund

FUTURE SITES

2014 TBD

2012 RESULTS

17TH MGA SENIOR TOUR FINALS

September 17, 2012

Woodhill Country Club, Wayzata, Minn.

6,008 yards, par 72



*2012 Senior Tour Champions & Division Winners:
 Terry McGee, Mike Cleland, David Haugan, Charlie Whitcher,
 Paul Dennie, Scott Jensen, Paul Plager and John Juntilla*



*2012 Gross Champion:
 John Juntilla*



*2012 Net Champion:
 Paul Dennie*

Points in Gross rank listed as Gross/Net

OVERALL GROSS CHAMPION

John Juntilla, The Links at Northfork 37/37

OVERALL NET CHAMPION

Paul Dennie, Ridgewood GC 26/40*

SENIOR GROSS DIVISION WINNER

Mike Cleland, Pebble Creek GC 34/36

SENIOR NET DIVISION WINNER

Scott Jensen, Island View GC 34/40

MASTER GROSS DIVISION WINNER

Charlie Whitcher, Tanners Brook GC 32/35

MASTER NET DIVISION WINNER

Terry McGee, Wapicada GC 34/37

SUPER SENIOR GROSS DIVISION WINNER

David Haugan, Hiawatha GC 31/37

SUPER SENIOR NET DIVISION WINNER

Paul Plager, Northern Hills GC 21/39

*Won in scorecard playoff

Points in Cross rank listed as Cross/Net

SENIOR DIVISION

John Juntilla, The Links at Northfork	37/37
Mike Cleland, Pebble Creek GC	34/36
Scott Jensen, Island View GC	34/40
Thomas Peterka, Wapicada GC	33/37
John Wiederholt, Hastings CC	32/35
Dana Flinck, Eagle Ridge GC	32/37
Mike Snodgrass, Marshall GC	32/37
Craig Hanson, Windsong Farm	32/31
Mark Rieder, Eastwood GC	30/35
Mike Kolthoff, Dwan CC	29/33
Glen Hasselberg, The Vintage at Staples	29/34
John Fox, Braemar GC	29/32
John Myers, Tartan Park GC	29/33
Denny Owings, Baker National GC	28/31
Greg Pehrson, Island View GC	27/32
Steve Paumen, Headwaters CC	25/37
Greg Knaeble, Ridges at Sand Creek	25/30
Jess Whittlef, Emerald Greens GC	24/33
Don Becker, Chaska Town Course	24/29
Ken Carpenter, Forest Hills GC	23/33
Ed Hill, Edinburgh USA	22/33
Blair Witt, Tianna CC	22/34
Tom Olsen, Tartan Park Golf Club	22/33
Steve Foster, Bent Irons GC	19/24
Kenneth Karpinski, Keller GC	19/36
Dennis Graham, Tartan Park GC	18/29
Preston Luman, The Vintage at Staples	18/30
Thomas Retka, Valleywood GC	17/32
Tom Lee, Gross National GC	16/30
Joe Chmielewski, Territory CC	16/27
Bruce Adams, Root River CC	15/20
Bob Merchant, Deer Run GC	12/31

MASTER DIVISION

Terry McGee, Wapicada GC	34/37
Charlie Whitcher, Tanners Brook GC	32/35
Bob Casura, Goodrich GC	30/33
Les Ernster, Northern Hills GC	29/36
Ron Clayton, Waseca Lakeside Club	29/34
RJ Smiley, Braemar GC	29/33
Ralph Johnson, Pheasant Acres GC	29/34
Jeff Lewis, Waseca Lakeside Club	27/29
Bill Gorrill, Rush Creek CC	27/31
Bob Gardiner, Prestwick GC	26/29
Paul Dennie, Ridgewood GC	26/40
Lyle Buerkle, Timber Creek CC	25/31
Jack Blesener, The Vintage at Staples	25/34
William Hawkins, Detroit CC	24/30
Walt Krueger, Meadowbrook GC	24/32
Phil Applegate, Northfield GC	23/29
Jerry Lewis, Waseca Lakeside Club	23/26
David Peterson, The Pines @ Grand View	23/31
Rich Dokken, Pokegama GC	22/28
Dave Dutelle, Rochester G&CC	21/34
Tom Kozlak, Sawmill CC	21/32
Jim Rieder, Edinburgh USA	20/34
John Leeberg, Albion Ridges GC	19/29
Jim Hiniker, Sawmill CC	19/26
Ron Seagren, Hiawatha GC	18/30
Bob Hames, University GC	18/35
John Silliman, Fort Snelling GC	17/32
Bob McIntosh, University GC	15/30
Jim Kovala, Headwaters GC	14/28
Marv Kaiser, University Golf Club	14/28
Bill Kozlak, Sundance CC	13/33
Richard Markstrom, Dwan GC	11/30

SUPER SENIOR DIVISION

David Haugan, Hiawatha GC	31/37
Ronald Craigmile, Bluffs at Coffee Mill	28/33
Harvey Culver, Hiawatha GC	27/37
Thomas R Smith, Emerald Greens GC	26/33
Charlie Novak, Tartan Park GC	26/31
Sheldon Michaletz, Valley View GC	25/38
David Suman, Sundance GC	23/34
Dennis Haugan, Hiawatha GC	22/29
Dean Fjelstul, Brookview GC	22/29
Larry Wicks, Silver Bay GC	21/30
Paul Plager, Northern Hills GC	21/39
Audian Dunham, Twin Cities CC	17/30
Dennis Hurley, River Oaks Muni CC	17/35
Tom Heinke, Meadowbrook GC	12/30
Don Huff, Owatonna CC	12/29
Bud Tompkins, Valleywood GC	11/27

MGA

SENIOR TOUR

PAST CHAMPIONS

Key – G: Gross N: Net	2008	North Oaks GC	2003	Somerset CC	1999	The Minikahda Club
		R.J. Smiley (G) Les Ernster (N)		Pat Vincelli (G) Roy Bogen (N)		Jim Blanchard (G) Paul Plager (N)
2012	Woodhill CC					
	John Juntilla (G) Paul Dennie (N)	2007 Golden Valley G&CC	2002	North Oaks GC	1998	The Wilds GC
		R.J. Smiley (G) Karl Olson (N)		Pat Vincelli (G) Gilbert Schmitz (N)		Bud Tompkins (G) Duane Baglien (N)
2011	Somerset CC					
	Mike Cleland (G) John Silliman (N)	2006 White Bear YC	2001	Oak Ridge CC	1997	Woodhill CC
		Mike Cleland (G) Gary Swenson (N)		Pat Vincelli (G) Tom Wos (N)		Bob Leaf (G) Bob Ziegler (N)
2010	Windsong Farm					
	Tom Smith (G) Jack Hughes (N)	2005 Windsong Farm	2000	Hazeltine National GC	1996	Bearpath G&CC
		Ron Clayton (G) Marv Kaiser (N)		Dean Fjelstul (G) Ron Seagren (N)		Mike Sewall (1 Overall Champion)
2009	Wayzata CC					
	John Fox (G) Jack Hughes (N)	2004 Interlachen CC				
		Pat Vincelli (G) Bob Berg (N)				

MGA MID-AMATEUR CHAMPIONSHIP

Format: 54 holes of stroke play. Top 60 and ties make the cut for the final 18-holes.

Eligibility: Must be 30 years of age by the first day of the championship.

Handicap Index: 6.4 at the time of entry.

2012 Exemptions:

- A. 2011 MGA Mid-Amateur – All players making the cut in previous year’s championship.
- B. 2011 MGA Player Point List – Top 50 + ties
- C. 2011 MGA Senior Men’s Point List – Top 15 + ties
- D. 2012 MGA Players’ Championship – All players making the Championship field
- E. 2012 MGA Mid-Players’ Championship – Current Champion, Runner-up, and Semi-finalists
- F. 2012 MGA Amateur Championship – All players making the 36 hole cut
- E. Host Club Exemption – 2 (1/Club)



2012 RESULTS

25TH MGA MID-AMATEUR CHAMPIONSHIP

September 17-19, 2012

Midland Hills Golf Club, Roseville, Minn.
and Town & Country Club, St. Paul, Minn.

6,533 yards, par 72 Midland Hills GC

6,381 yards, par 72 Town & Country Club

MGA

MID-AMATEUR

2013 INFORMATION

**26TH MGA
MID-AMATEUR
CHAMPIONSHIP**

Wednesday-Friday,
September 11-13, 2013

Alexandria Golf Club
2300 North Nokomis
Alexandria, MN 56308
alexandriagolfclub.com
320.763.3605
Pro: Ron Rebrovich

Geneva Golf Club
4181 Geneva Golf Club Drive
Alexandria, MN 56308
genevagolfclub.com
320.762.7089
Pro: Scott Dirck

Entry Deadline
Wednesday,
August 28, 2013

FUTURE SITES

2014 TBD
Week of
September 15-19, 2014

2015 **Rochester G&CC/
Somerset GC**
Tuesday-Thursday,
September 11-13, 2015
Rochester/Byron

2014 TBD
Week of
September 19-23, 2016



2012 Champion: Sammy Schmitz

Sammy Schmitz went into the final round of the State Mid-Amateur Championship on Wednesday at Midland Hills Country Club with a three-stroke lead. He came out of it with a two-stroke victory -- and a second consecutive Mid-Am title.

That, however, makes it sound a lot easier than it really was.

Schmitz had to rally from a rocky start, fend off the challenges of John Anderson and David Rehfeldt in the middle of the round, and withstand a couple of late charges by Jesse Bull and Daryl Schomer before concluding the 2012 golf season with his fourth state championship of the year.

“It was an adventure,” Schmitz said with a sigh, after making one double bogey, one eagle, four bogeys, three birdies and nine pars.

When the accounting was done, the 2011 MGA Player of the Year had a 1-over-par 73, which gave him a 54-hole aggregate of 215.

Sammy Schmitz, Valleywood GC	72-70-73	215
Daryl Schomer, Wapicada GC	77-71-69	217
John Anderson, Bunker Hills CC	68-77-73	218
Jesse Bull, Golden Valley G&CC	75-72-71	218
David Rehfeldt, StoneRidge GC	74-71-74	219
Bradley Andvik, Albany CC	73-75-72	220
Philipp Ebner, Windsong Farm	73-75-72	220
David Steingart, Edina CC	73-72-76	221
JT Johnson, Keller GC	71-77-73	221
Kane Bauer, Hastings CC	73-78-71	222
Jeff Pint, New Prague GC	75-75-72	222
Joel B Johnson, The Links at Northfork	76-75-71	222
Philip Mahal, Baker Natl GC	73-77-72	222
Mark Sperling, Wilds CC	75-78-70	223
Troy Johnson, Rush Creek GC	71-76-76	223
Andrew Layton, Keller GC	73-75-76	224
Will Hickey, StoneRidge GC	73-76-75	224
Steve Chesley, Dellwood Hills CC	72-75-78	225
Don Howe, Olympic Hills GC	73-78-75	226
Carl Horsch, Hazeltine Natl GC	73-80-73	226
Bob Maher, Somerset CC	79-73-74	226
Terry Moores III, Twin Cities GC	74-74-78	226
Jon Empanger, Island View CC	76-77-76	229
Chris Catron, University GC	78-74-77	229
Greg Peterson, Northern Hills CC	80-76-73	229
Tony Vincelli, University GC	82-74-74	230
Brian Martin, Somerby GC	81-71-78	230
Mark Hayes, Keller GC	74-80-76	230
Matthew Chock, Midland Hills CC	79-73-78	230
Tim Ertmer, Windsong Farm	78-74-78	230
Gary Thalhuber, The Minikahda Club	78-72-80	230
Richard Blooston, Edina CC	77-79-75	231
Gary Lawson, Tanners Brook CC	76-77-78	231
Tony Daffer, Hazeltine Natl GC	73-78	80 231
James Lehman, Windsong Farm	73-81-77	231
John Boyle, Bent Creek CC	74-77-80	231
Mark Peterson, Valleywood GC	82-72-77	231
Tom Heidrick, Valleywood GC	76-73-82	231
Pat Smith, Hazeltine Natl GC	76-79-76	231
Leif Carlson, Hastings CC	77-75-80	232
William Forbrook, StoneRidge GC	76-80-76	232
Paul Meyer, Baker Natl GC	76-77-79	232
David Kokesh, Bent Creek CC	76-79-78	233
Charlie Horton, Rush Creek GC	77-80-76	233
Matt Witham, Keller GC	76-75-82	233
Keith Piotrowski, University GC	77-76-81	234
Scott Thomas, Bracketts Crossing	76-80-78	234
Jason Rudquist, University GC	77-80-77	234
Steve Stojevich, Lester Park CC	80-74-81	235
Jeff Teal, Island View CC	79-77-80	236
Topher Baron, Sawmill GC	77-77-83	237

Chad Hacker, Owatonna CC	81-74-82	237
Rick Winship, Windsong Farm	80-75-82	237
Jamey Danielson, Spring Brook CC	76-78-83	237
Tom Rhoades, Sawmill GC	76-81-81	238
Zach Klawitter, Ruttgers Resort	79-78-82	239
Joshua Bleke, Bracketts Crossing	76-81-82	239
John Barry, University GC	77-80-82	239
Paul Carlson, Rush Creek GC	77-80-82	239
Bill Riddering, Rush Creek GC	78-77-88	243

FAILED TO MAKE THE CUT

Bob Griesgraber, Indian Hills CC	78-80	158
Peter Rathmanner, Town & Country Club	78-80	158
Mike Olson, Mississippi Dunes GL	82-76	158
David Mark Anderson, Goodrich CC	81-77	158
Gary Johnson, Island View CC	74-84	158
Tim Gordon, Elk River GC	74-84	158
Sean Beauclair, Hiawatha CC	78-81	159
Chris Junker, Minnetonka CC	78-81	159
Scott Shosted, Wapicada CC	83-76	159
Terry Stockman, Tanners Brook CC	82-77	159
Kyle Molin, Hazeltine National CC	78-81	159
Bob Auman, The Links at Northfork	85-74	159
Jay Kautt, Highland National CC	82-77	159
Erik Swanson, Monticello CC	83-76	159
Brian Fogarty, Pine Island GC	74-85	159
Joe Sauer, Wapicada CC	85-74	159
Jordan Anderson, Southview CC	79-81	160
Randy McGrew, Goodrich CC	78-82	160
Patrick Muellerleile, Tartan Park CC	79-81	160
Jeff Schmitz, Southview CC	77-83	160
Joe Sauer, Tianna CC	85-75	160
Peter Collins, Bunker Hills CC	78-82	160
Eric Lee, Baker National CC	80-80	160
Mark Rezac, Bunker Hills CC	81-79	160
David McCook, Hastings CC	82-79	161
Trevor Nelko, Windsong Farm	82-79	161
Blake Onkka, Bunker Hills CC	80-81	161
Jake Schaffer, Golden Valley G&CC	79-82	161
Richard Mack, Windsong Farm	78-83	161
Robert Payne, U of M, Les Bolstad CC	78-83	161
Brent Jacobson, Rush Creek CC	75-86	161
Peter Sax, Hiawatha CC	82-79	161
Michael Lynch, Highland National CC	83-79	162
Haselbauer, Benjamin, Hiawatha CC	78-84	162
Brandon Swensen, Fairway Green	85-77	162
Jon Rubis, Moorhead CC	82-80	162
John Wells, Olympic Hills CC	85-77	162
Greg Gebert, Prestwick CC	81-81	162
Marco Hunt, Oak Marsh CC	78-84	162
Paul Van Pelt, Olympic Hills CC	84-78	162



Sammy Schmitz

Jerry Gruidl, Golden Valley G&CC	82-80	162
Tony Price, Midland Hills CC	84-79	163
Dan Mirocha, Twin Cities CC	80-83	163
Steve Hjortness, Eastwood CC	84-79	163
Brad Keil, Northfield CC	77-86	163
Ray Sauer, Tianna Country Club	84-79	163
Kenneth Nimmer, Midland Hills CC	85-78	163
David Nassif, Town & Country Club	85-78	163
Nick Schultz, Brookview CC	81-82	163
Mitch Thornell, Legends Club	84-79	163
Larry Barnacle, Sawmill GC	81-83	164
Jacob Warneke, Purple Hawk CC	84-80	164
Shane Johnson, Northland CC	80-84	164
Steve Weber, Town & Country Club	81-83	164
Matt Pasvogel, The Jewel CC	84-80	164
Travis Meldahl, Braemar CC	81-83	164
Eric T Sisler, Wirth CC	82-82	164
Tony Reed, Edinburgh USA	83-81	164
Brad Ervin, Chaska TC	83-81	164
Randy Siemers, Pebble Creek CC	81-84	165
Brad Smith, Baker National CC	89-76	165
Ryan Walther, Town & Country Club	89-76	165
Mark Caprio, Golden Valley G&CC	86-79	165
Michael Coffey, Wayzata CC	80-85	165
George Theisen, Wild Marsh CC	85-80	165
Gregory Blackwood, Edinburgh USA	85-80	165
Kyle Sabot, Twin Cities CC	86-79	165
John Sullivan, Hastings CC	81-84	165
Brian Allen, Sundance CC	86-79	165
Paul Vajrkt, Riverwood National CC	81-84	165
Scott Morin, Wild Marsh CC	83-82	165
Scott Thul, Bunker Hills CC	87-78	165
Paul Ryan, Inver Wood CC	78-87	165
Brad Geer, Interlachen CC	83-83	166
Dan Dickinson, Sauk Centre CC	83-83	166

MGA Mid-Amateur Championship continued on next page.

MGA MID-AMATEUR CHAMPIONSHIP

Continued

Bob Patrick, Rush Creek CC	85-81 166	Trygve Pederson, Interlachen CC	86-83 169	David Sorenson, Chaska TC	87-87 174
Mike Lindemann, Sundance CC	83-83 166	Joe Blonski, Blackberry Ridge CC	82-87 169	Kevin Treacy, Northland CC	90-85 175
Dan Wenner, Lesueur CC	89-77 166	Jack Rassier, Chaska TC	86-83 169	Thai Xiong, Phalen Park CC	95-80 175
Jason Doolittle, Medina G&CC	83-83 166	Mark Thompson, Valleywood CC	88-81 169	Patrick Kenney, Hiawatha CC	87-88 175
William Lawson, Forest Hills CC	81-85 166	Daniel Feely, Wilds CC	84-85 169	Juan Martinez, University CC	84-91 175
Eric Heimsness, Somerby CC	85-81 166	Mark Patterson, Edinburgh USA	83-86 169	Christopher Kowalczyk, Geneva CC	86-89 175
Bob Traeger, Majestic Oaks CC	87-79 166	Tom Van DeWalker, Chaska TC	85-84 169	David Neve, Burl Oaks CC	85-90 175
Michael Marston, Town & Country Club	87-79 166	Brian Winkels, Wayzata CC	86-83 169	Robert Neve, Northland CC	89-87 176
Aaron Hoppe, Twin Cities CC	79-87 166	Brad Deyak, Wapicada CC	77-93 170	Bob Anderson, Bent Creek CC	86-90 176
Tom Carside, Dellwood Hills CC	81-85 166	Chris Fitzmorris, Midland Hills CC	82-88 170	Jason Topp, Oak Ridge CC	88-88 176
Peter Riley, Rush Creek CC	79-87 166	John Trullinger, Mesaba CC	88-82 170	Dan Roschen, Hastings CC	91-85 176
Jason Hasselman, Prestwick CC	86-80 166	Mike Job, University CC	83-87 170	Josh Vanderaa, Twin Cities CC	91-86 177
David Heisler, Tartan Park CC	82-85 167	Bill Schommer, Bracketts Crossing	89-81 170	Michael Hoppe, Wild Marsh CC	91-86 177
Brian Patterson, Chisago Lakes CC	85-82 167	Joe O'Neill, Valleywood CC	82-88 170	Ron Guarneri, Tanners Brook CC	93-84 177
David Northamer, Chaska TC	90-77 167	Steve Gergen, Mendakota CC	82-88 170	Dan Hoops, Territory CC	84-94 178
Tanner Grimmus, Owatonna CC	85-82 167	Aaron VanderPlaats, Prestwick CC	88-82 170	James Poganski, Tartan Park CC	88-90 178
James Geiger, Baker National CC	81-86 167	Cortney Sylvester, Midland Hills CC	84-86 170	Brady J Olson, Twin Cities CC	90-90 180
Luke Kleckner, The Minikahda Club	84-83 167	Jason M Linse, Blooming Prairie CC	84-86 170	Jeffrey Gleason, Lost Spur CC	87-94 181
Louie Christian, Tanners Brook CC	80-87 167	Tony Kothlow, North Oaks CC	86-84 170	Chad Brune, Chisago Lakes CC	90-92 182
Jeff Hall, Brooktree CC	85-82 167	Scott Lewison, Edinburgh USA	82-89 171	Allan Niemi, Falcon Ridge CC	98-93 191
Elton Mosman, Eastwood CC	80-87 167	Andy Hassebroek, River Oaks CC	83-88 171	Anthony Kelly, Tanners Brook CC	99-95 194
Paul Webskowsky, Rush Creek CC	85-82 167	Kyle Shoren, Stonebrooke CC	87-84 171	Ronie Geronimo, Valleywood CC	96-112 208
Joseph Sicora, Fox Hollow CC	86-81 167	Tim Giebler, Stillwater CC	83-88 171	Brett Stinson, Indian Hills CC	87-WD WD
Jeff Flynn, Hastings CC	83-84 167	Adam Bruggeman, Brookview CC	83-88 171	Mark McClun, Hiawatha CC	90-NS NS
Brent Grossman, Chaska TC	84-83 167	Tim Holland, Owatonna CC	83-89 172	Joe Burgess, StoneRidge CC	74-WD WD
Steve Turner, Renaissance CC	82-85 167	Stuart Finley, Baker National CC	82-90 172	Jason Rhoades, Legends Club	80-NC NC
James Bock, Wirth CC	80-87 167	John Lieser, Territory CC	88-84 172	Tim Hoag, Fox Hollow CC	88-WD WD
Bill Larson, Wapicada CC	84-84 168	James Blake, Mendakota CC	85-88 173	Patrick Fraher, Southview CC	77-WD WD
Brent Lexvold, Valleywood CC	85-83 168	George Perovich, Wild Marsh CC	98-75 173	Corey Eakins, Eagle Valley CC	77-WD WD
Todd Adams, Keller CC	80-88 168	Todd Sinjem, Valleywood CC	95-78 173	Tim Kelley, Minneapolis CC	80-WD WD
Greg Graff, Keller CC	84-84 168	Tom Heimerman, Prestwick CC	86-88 174	Jay Coatta, Windsong Farm	80-WD WD
Joe McGinnis, Windsong Farm	91-77 168	Tom Ryan, Hazeltine National CC	85-89 174		

PAST CHAMPIONS

2012	Midland Hills CC/ Town & Country Club	2007	The Classic at Madden's/Deacon's Lodge Adam Dooley, Albany CC	2001	Edina CC Tony Brown, Wayzata CC	1994	Northland CC John Reichert, Interlachen CC
2011	Dellwood Hills CC/ Tanners Brook CC Sammy Schmitz, Valleywood CC	2006	Olympic Hills CC/ Bent Creek CC Todd Sinjem, Edinburgh USA	2000	Minnesota Valley CC Gary Jacobson, Rush Creek CC	1993	Edina CC Joe Stansberry, Hiawatha CC
2010	Minneapolis CC/ Burl Oaks CC Troy Johnson, Rush Creek CC	2005	Rochester G&CC/ Cannon CC Josh Blackman, Mankato CC	1999	St. Cloud CC John Harris, Edina CC	1992	Wayzata CC
2009	Minnesota Valley CC/ Montgomery CC Tom Whaley, Minneapolis CC	2004	Somerby CC John Spreiter, Litchfield CC	1998	Dellwood Hills CC J.B. Lloyd, Southview CC	1991	Faribault G&CC
2008	Edina CC/ Braemar CC Adam Dooley, Albany CC	2003	Brackett's Crossing CC James Lehman, Minneapolis CC	1997	St. Cloud CC Rick Ehrmantraut, Southview CC	1990	Interlachen CC John Harris, Edina CC
		2002	Interlaken CC John Spreiter, Litchfield CC	1996	Stillwater CC John Spreiter, Litchfield CC	1989	Dellwood Hills CC Steve Johnson, Elk River CC
				1995	Olympic Hills CC Joe Stansberry, Hiawatha CC	1988	Edina CC John Harris, Edina CC

USGA STATE TEAM CHAMPIONSHIP

The USGA Men's State Team Championship, as well as the Women's State Team Championship, grew out of the USGA's Centennial celebration in 1995. It was believed that a new championship, one in which each state could be represented by non-college, amateur golfers, was a good way to cap the USGA's year-long birthday celebration. In enthusiasm and fine golf, the State Team Championship proved such a success that it has been instituted to return every two years, alternating men and women each year.

Invitations are extended for the Minnesota team based on MGA player point standings with an emphasis on recent finishes, and additional competitive criteria intended to field the strongest teams possible.

Format: Each state fields teams of three players. There are 54 holes of stroke play with only the best three scores counted each of three rounds.

2012 RESULTS

10TH USGA MEN'S STATE TEAM CHAMPIONSHIP

September 19-21, 2012

Galloway National Golf Club, Galloway N.J.

6,956 yards, par 71

The Minnesota Men's team finished tied for 24th place.

MINNESOTA TEAM

Minnesota 154-152-152 458 (T-24th)

CHAMPIONS

New York 145-140-143 428 (1st)

INDIVIDUAL MINNESOTA RESULTS

Matt Schneider 77-76-75 228

Andy Jacobson 77-76-79 232

Jesse Larson 84-79-77 240



2012 MGA State Team shown with Steven Lewis of Galloway National Golf Club: Jesse Larson, Rick Soskin (Captain), Lewis, Matt Schneider, and Andy Jacobson.

2013 INFORMATION

10TH USGA WOMEN'S STATE TEAM CHAMPIONSHIP

Tuesday-Thursday, September 17-19, 2013

NCR Country Club (South Course) Kettering, Ohio

FUTURE SITES

2014 11th Men's State Team Championship
September 30-October 2, 2014
Site TBD

2015 11th Women's State Team Championship
September 10-12, 2015
Dalhousie Golf Club
Cape Girardeau, Mo.

USGA

STATE TEAM

USGA State Team Championship continued on next page.

USGA STATE TEAM CHAMPIONSHIP *Continued*

In the championship's short tenure, Minnesota amateur golf has shined: the men's team has won twice (1997, 2001), nearly won in 1999, and holds two more top-ten finishes; the women's team has one win (2001), and four top-ten finishes.

In 2001, the MGA's centennial year, Minnesota played host to the 4th USGA State Team championships -- the men's team was victorious at Hazeltine National Golf Club in Chaska, and the women's team also claimed a win at Woodhill Country Club in Wayzata - making Minnesota the only state to claim the men's and women's state team titles concurrently.

PAST MINNESOTA STATE MEN'S TEAMS

2012	Calloway National GC, Galloway, NJ Andy Jacobson, Jesse Larson, Matt Schneider, Rick Soskin (Captain) MN finished 24th (458), Champions: New York (428)	2003	Charles River CC, Newton Centre, MA Mark Christensen, Phil Ebner, Joe Stansberry, Rod Magnuson (Captain) MN finished T11th (428), Champions: Tennessee (413)
2010	Mayacama GC, Santa Rosa, CA Erik Christopherson, Greg Melhus, Johnny Larson, Cal Simmons (Captain) MN finished 37th (455), Champions: Kansas (423)	2001	Hazeltine National GC, Chaska, MN John Carlson, Jered Gusso, John Harris, Warren Rebholz (Captain) Champions: Minnesota (432)
2009	The Country Club at St. Albans (Lewis and Clark), St. Louis, MO MN did not qualify in rain shortened event (296) Champions: Pennsylvania	1999	Golden Horseshoe GC, Williamsburgs, VA J.B. Lloyd, Terry O'Loughlin, Joe Stansberry MN finished T2nd (281), Champions: Texas (280)
2007	The Club at Carlton Woods, The Woodlands, TX Jim Lehman, Tom Jenkins, Wayne Severud, Steve Johnson (Captain) MN finished 25th (441), Champions: Texas (422)	1997	SunRidge Canyon GC, Fountain Hills, AZ John Harris, Terry O'Loughlin, Joe Stansberry Champions: Minnesota (416)
2005	Berkeley Hall Club, Bluffton, SC Jim Lehman, Wayne Severud, Joe Stansberry, George Cliff (Captain) MN finished 35th (450), Texas (422)	1995	Lake Nona GC, Orlando, FL Mike Christensen, John Harris, Joe Stansberry MN finished T24th (447), Champions: Virginia (424)

PAST MINNESOTA STATE WOMEN'S TEAMS

2011	The Landings Club (Palmetto Course), Savannah, GA Leigh Klasse, Olivia Lansing, Kristen Wagner, Rose Hermodson (Captain) MN finished T-9th (467), Champions: Georgia (448)	2003	Wellesley CC, Wellesley Hills, MA Leigh Klasse, Claudia Pilot, Karyn Stordahl, Ede Rice (Captain) MN finished T17th (472), Champions: Ohio (447)
2009	Sycamore Hills GC, Fort Wayne, IN Leigh Klasse, Alison Meyer, Claudia Pilot, Barb Hanson (Captain) MN finished 10th (466), Champions: Georgia (436)	2001	Woodhill CC, Wayzata, MN Julie Kalina Jensen, Leigh Klasse, Claudia Pilot, Nancy Blanchard (Captain), Champions: Minnesota (449)
2007	The Club at Carlton Woods, The Woodlands, TX Lynn Anderson, Leigh Klasse, Mari Miezwa, Randy Glassman (Captain) MN finished 9th (461), Champions: Arizona (437)	1995	Lake Buena Vista Club, Lake Buena Vista, FL Jana Erdmann, Julie Kalina, Leigh Klasse MN finished T9th (459), Champions: Pennsylvania (442)
2005	Berkeley Hall Club, Bluffton, SC Leigh Klasse, Claudia Pilot, Maria Sera, Ann Brilley (Captain) MN finished T8th (456), Champions: Georgia (434)	1999	Golden Horseshoe GC, Williamsburgs, VA Lynn Anderson, Claudia Pilot, Brenda Williams MN finished T23rd (313), Champions: Florida (286)
		1997	Kierland GC, Scottsdale, AZ Kelly Burley, Nancy K. Harris, Leigh Klasse MN finished 18th (452), Champions: Alabama (429)

MGA TEAM CHAMPIONSHIP

Format: 36 holes of one best ball score among two 2-person teams (four players total).

Eligibility: Four-person team can be from different clubs.

Handicap Index: No limit.

2012 RESULTS

11TH MGA TEAM CHAMPIONSHIP

September 24-25, 2012

TPC Twin Cities, Blaine, Minn.

6,765 yards, par 72



2012 Champions: John Greenagel, Tony Daffer, David Anderson & Steve Chesley

Tony Daffer/David Anderson/John Greenagel/Steve Chesley	129-134 263
Mark Aldrich/Jesse Polk/JT Johnson/Erik Christopherson	136-135 271
Topher Baron/Adam Arola/Andy Paulson/Blake Onkka	142-130 272
Jordan Hawkinson/John Hawkinson/Jeff Pint/Brad Deyak	138-134 272
Jason Lloyd/Dusty Lane/Shawn Gudahl/Ryan Borris	139-140 279
Ryan Brockhaus/Jim Turner/Scott Thomas/Bill Schommer	144-139 283
Don Howe/John Wells/ Paul Van Pelt/Leif Carlson	135-149 284
John Anderson/Bill Tadewald/Dan Crassman/Scott Fenwick	146 140 286
Keith Erickson/Dick Vineski/Bill Zimmer/Scott Carlson	143-147 290
Joel B Johnson/Bob Auman/Ernie Vargas/Curt Carbaugh	151-142 293
Tim Andersen/Robert Leaf/Larry Barnacle/Jerry Gruidl	150-144 294
Andy Petersen/Brett Richards/Chad Hauge/Michael Elseth	150-149 299
Jake Witham/Matt Witham/Todd Adams/Randy McGrewb	151-151 302
Robert Johnson/Mark A Diedrich/Russ Kiekhoeffe/Robert Rodriguez	153-149 302
Troy Gilbert/Willie Wilson/Tony Dagostino/Bill Carroll	152-150 302
Nathan Annis/Russ Osier/Jeff Clark/Tony Roehl	152-151 303
Kevin Pendley/Don Vinge/Tom Rustad/Dick Smith	160-161 321

2013 INFORMATION

12TH MGA TEAM CHAMPIONSHIP

Monday-Tuesday,
September 23-24, 2013

TPC Twin Cities
11444 Tournament
Players Parkway
Blaine, MN 55449
tpctwincities.com
763.795.0816
Pro: Chris Weinhold

Entry Deadline
Monday, September 9, 2013

FUTURE SITES

2014	Site TBD Week of September 22-26, 2014
2015	Site TBD Week of September 28-October 2, 2015
2016	Site TBD Week of September 12-16, 2016

PAST CHAMPIONS

2012	TPC Twin Cities Tony Daffer/David Anderson/ John Greenagel/Steve Chesley	2009	The Legend & The Quarry at Giants Ridge Andrew Petersen/Chris Baas/ Phil Schmidt/Steve Petersen	2006	Dacotah Ridge GC Chris Baas/Mick Hockinson/ Andrew Petersen/Phil Schmidt	2003	Madden's The Classic Bobby Miller/John Anderson/ Bill Tadewald/Greg Jamieson
2011	Golden Eagle GC Michael Christenson/Derek Rolle Clinton Cornell/Matt Schneider	2008	The Legend & The Quarry at Giants Ridge Mark Mueller/Jay Roberts/ Brent Steinke/Brett Whaley	2005	Somerby GC John Anderson/Scott Fenwick/ Bill Tadewald/Mark Boettcher	2002	Madden's The Classic Joe Stansberry/Don Howe/ James Wahl/Mark Aldrich
2010	Golden Eagle GC Mark and Matthew Mueller/ Jay Roberts/Brett Whaley	2007	Dacotah Ridge GC David Anderson/Steve Chesley/ Anthony Daffer/John Greenagel	2004	Somerby GC Thomas Auld/Todd Sinjem/ Wayne Severud/John Sexton		

MINNESOTA/MANITOBA JUNIOR CUP MATCHES

The Minnesota/Manitoba Junior Cup Matches were discontinued in 2011.

Format: Three 18-hole rounds of play: round one—foursome (alternate shot) match play, round two—four-ball (best ball) match play, and round three—singles match play. Each match was worth one point. There were 16 total points in the boys competition and the winner was the first team with 8 1/2 points. There were 12 total points in the girls' competition and the winner was the first team with 6 1/2 points.

Eligibility: Teams were selected from the junior player points lists and the current boys and girls champions of the state high school A & AA, along with the Minnesota State Junior Boys' & Minnesota State Junior Girls' Champions. In addition, the latest Players of the Year and Junior Champions were also invited, if eligible. Manitoba had its own standards for selecting the 14 player team.



MGA

MN/MANITOBA JR CUP

PAST CHAMPIONS

THIS CHAMPIONSHIP WAS DISCONTINUED IN 2011		2006	Pine Ridge GC, Winnepeg	2001	Mesaba CC, Hibbing	1997	Wildflower at Fair Hills, Detroit Lakes	
(1994-2010)			MN 12 – Manitoba 4 (Boys)		MN 9 – Manitoba 7 (Boys)		MN 9 – Manitoba 7 (Boys)	
BOYS AND GIRLS COMPETED.			MN 11 – Manitoba 1 (Girls)		MN – Manitoba (Girls)		MN 12 – Manitoba 0 (Girls)	
	2010	Pine Ridge CC, Manitoba	2005	Northfield CC, Northfield		1996	Hecla CC, Hecla Island, Manitoba	
		MN 10.5 – Manitoba 5.5 (Boys)		MN 12 – Manitoba 4.5 (Boys)			MN 8 – Manitoba 8 (Boys)	
		MN 8 – Manitoba 4 (Girls)		MN 7 – Manitoba 5 (Girls)	2000		MN 8 – Manitoba 0 (Girls)	
	2009	Moorhead CC, Moorhead	2004	The Links at Quarry Oaks, Steinbach	2000	Kenora CC, Ontario		
		MN 10 – Manitoba 6 (Boys)		MN 9.5 – Manitoba 6.5 (Boys)		MN 9 – Manitoba 7 (Boys)		
		MN 10 – Manitoba 2 (Girls)		MN 7.5 – Manitoba 4.5 (Girls)		MN 11.5 – Manitoba .5 (Girls)		
	2008	Minnewasta G&CC, Morden	2003	Bemidji T&CC, Bemidji	1999	The Pines at Grand View Lodge, Nisswa	1995	Town & Country Club, St. Paul
		MN 11 – Manitoba 5 (Boys)		MN 13 – Manitoba 3 (Boys)		Manitoba 9.5 – MN 6.5 (Boys)	MN 12 – Manitoba 4 (Boys)	
		MN 11.5 – Manitoba .5 (Girls)		MN 11.5 – Manitoba .5 (Girls)		MN 10.5 – Manitoba 1.5 (Girls)	MN 12 – Manitoba 0 (Girls)	
	2007	White Bear YC, Dellwood	2002	Minnewasta CC, Manitoba	1998	Niakwa CC, Winnipeg	1994	Elmhurst CC, Winnipeg
		MN 11.5 – Manitoba 4.5 (Boys)		Manitoba 8 – MN 8 (Boys)		MN 10.5 – Manitoba 5.5 (Boys)	Manitoba 9 – MN 7 (Boys)	
		MN 12 – Manitoba 0 (Girls)		MN 9 – Manitoba 3 (Girls)		MN 11 – Manitoba 1 (Girls)	MN 7.5 – Manitoba.5 (Girls)	
	(1989-1993)		1990	Hecla CC, Hecla Island, Manitoba	1986	Elmhurst G&CC, Winnipeg	1982	Glendale CC, Winnipeg
	ONLY BOYS COMPETED.			Manitoba 13 – MN 3 (Boys)		Manitoba 13.5 – MN 2.5 (Boys)		Manitoba 8.5 – MN 7.5 (Boys)
	1993	White Bear YC, Dellwood	1989	Hazeltine Nat. GC, Chaska	1985	Moorhead CC, Moorhead	1981	Mesaba CC, Hibbing
		MN 12 – Manitoba 4 (Boys)		Manitoba 8.5 – MN 7.5 (Boys)		Manitoba 9 – MN 7 (Boys)		MN 8.5 – Manitoba 7.5 (Boys)
	1992	Glendale CC, Winnipeg	1988	Elmhurst G&CC, Winnipeg	1984	Breezy Bend GC, Winnipeg		
		MN 12.5 – Manitoba 3.5 (Boys)		MN 11.5 – Manitoba 4.5 (Boys)		Manitoba 8 – MN 8 (Boys)		
	1991	Midland Hills CC, St. Paul	1987	Wayzata CC, Wayzata	1983	Woodhill CC, Wayzata		
		MN 10 – Manitoba 6 (Boys)		MN 12.5 – Manitoba 3.5 (Boys)		Manitoba 8.5 – MN 7.5 (Boys)		

PAST USGA CHAMPIONSHIPS

in Minnesota

PAST USGA CHAMPIONSHIPS IN MINNESOTA

2008	U.S. Women's Open Interlachen Country Club Inbee Park	1993	Walker Cup Matches Interlachen Country Club USA	1979	U.S. Women's Amateur Public Links Braemar Golf Course Lori Castillo	1951	U.S. Women's Amateur Town & Country Club Dorothy Kirby
2006	U.S. Amateur Hazeltine National Golf Club/ Chaska Town Course Richie Ramsey	1993	U.S. Women's Mid-Amateur Rochester Golf & Country Club Sarah LeBrun Ingram	1977	U.S. Women's Open Hazeltine National Golf Club Hollis Stacy	1950	U.S. Amateur Minneapolis Golf Club Sam Urzetta
2004	U.S. Amateur Public Links Rush Creek Golf Club Ryan Moore	1992	U.S. Amateur Public Links Edinburgh USA Warren Schutte	1976	U.S. Amateur Public Links Bunker Hills Golf Club Eddie Mudd	1947	U.S. Amateur Public Links Meadowbrook Golf Club Wilfred Crossley
2001	U.S. Women's State Team Woodhill Country Club Minnesota	1991	U.S. Open Hazeltine National Golf Club Payne Stewart	1970	U.S. Open Hazeltine National Golf Club Tony Jacklin	1935	U.S. Women's Amateur Interlachen Country Club Glenna Collett
2001	U.S. Men's State Team Hazeltine National Golf Club Minnesota	1988	U.S. Women's Amateur The Minikahda Club Pearl Sinn	1966	U.S. Women's Open Hazeltine National Golf Club Sandra Spuzich	1931	U.S. Amateur Public Links Keller Golf Club Charles Ferrera
1998	Curtis Cup Matches The Minikahda Club USA	1988	U.S. Junior Girls' Golden Valley Country Club Jamilie Jose	1964	U.S. Amateur Public Links Francis A. Gross Golf Course William McDonald	1930	U.S. Open Interlachen Country Club Robert T. Jones Jr.
1995	U.S. Senior Women's Amateur Somerset Country Club Jean Smith	1986	U.S. Senior Amateur Interlachen Country Club R.S. Williams	1958	U.S. Junior Amateur University Golf Club Gordon Baker	1927	U.S. Amateur The Minikahda Club Robert T. Jones Jr.
1994	U.S. Mid-Amateur Hazeltine National Golf Club/ Wayzata CC Tim Jackson	1984	U.S. Junior Amateur Wayzata Country Club Doug Martin	1957	Walker Cup Matches The Minikahda Club USA	1916	U.S. Open The Minikahda Club Charles Evans Jr.
		1983	U.S. Senior Open Hazeltine National Golf Club Billy Casper	1956	U.S. Senior Amateur Somerset Country Club Frederick J. Wright		

US
GA

CHAMPIONSHIPS IN MN



2008 U.S. Women's Open Champion: Inbee Park

FUTURE SITES

2017 **USGA Senior Amateur Championship**
August 26-31, 2017
The Minikahda Club
Minneapolis

Past USGA/National Championships in Minnesota continued on next page.

PAST NATIONAL CHAMPIONSHIPS

in Minnesota

CHAMPIONSHIPS IN MN

PAST NATIONAL CHAMPIONSHIPS IN MINNESOTA

2010	Western Women's Amateur Rochester Golf & Country Club Jaclyn Jansen	1994	Trans-Mississippi The Minikahda Club Sandy Adelman	1959	Trans-Mississippi Woodhill Country Club Jack Nicklaus	1931	Trans-Mississippi Golden Valley Country Club John Goodman
2009	PGA Championship Hazeltine National Golf Club Y.E. Yang	1988	Trans-Mississippi Woodhill Country Club Tom Merry	1954	PGA Championship Keller Golf Club Chick Harbert	1928	Women's Trans-Mississippi The Minikahda Club O.S. Hill
2007	Trans-Mississippi The Minikahda Club Trent Brown (M), Chris Maletis (Sr)	1981	Trans-Mississippi The Minikahda Club Robert Wrenn	1952	Western Junior University Golf Club Don Nichols	1926	Western Amateur White Bear Yacht Club Frank Dolp
2003	National Amputee Championship Hazeltine National Golf Club/ Chaska Town Course Kenny Green (M), Kim Moore (W)	1974	Western Junior University Golf Club Edwin Fisher, Jr.	1949	Western Open Keller Golf Club Sam Snead	1925	Western Women's Amateur White Bear Yacht Club S.L. Reinhardt
2002	Solheim Cup Matches Interlachen Country Club USA	1967	Women's Trans-Mississippi Rochester Golf & Country Club Jane Bastanchury	1946	Western Amateur Northland Country Club Frank Stranahan	1923	Trans-Mississippi The Minikahda Club Eddie Held
2002	PGA Championship Hazeltine National Golf Club Rich Beem	1966	Trans-Mississippi Edina Country Club Jim Weichers	1940	Western Amateur Minneapolis Golf Club Marvin Ward	1916	Trans-Mississippi Interlachen Country Club Harry Legg
2000	Trans-Mississippi White Bear Yacht Club Mike McCoy (M), Jerry Gruidl (Sr)	1965	Western Women's Amateur Wayzata Country Club Barbara Fay White	1939	Women's Trans-Mississippi Edina Country Club Patty Berg	1914	Western Open Interlachen Country Club Jim Barnes
1996	Western Junior Edina Country Club Andy Rapp	1962	Western Junior University Golf Club George Shortridge	1938	Western Junior University Golf Club Charles Betcher	1912	Trans-Mississippi The Minikahda Club Harry Legg
		1960	Western Amateur Northland Country Club Tommy Aaron	1937	Western Women's Amateur Town & Country Club Marion Miley	1910	Western Amateur The Minikahda Club Mason Phelps
		1959	PGA Championship Minneapolis Golf Club Bob Rosburg	1932	PGA Championship Keller Golf Club Olin Dutra	1904	Trans-Mississippi The Minikahda Club H.P. Bend

FUTURE SITES

2016 **41st Ryder Cup Matches**
September 2016
Hazeltine National Golf Club
Chaska



2009 PGA Champion: Y.E. Yang

MGA MEMBER PROGRAMS & SPECIAL EVENTS



**MEMBER
EVENT**

2013 SPECIAL EVENTS

*Look for the
MGA flag signaling
another fun
MGA member event!*

MGA MEMBER DAYS



2013 SITES

Hazeltine National Golf Club

Monday, May 13, 2013
1:00 PM

1900 Hazeltine Blvd
Chaska, MN 55318
hngc.com
952.556.5401
Pro: Chandler Withington

Hastings Country Club

Monday, June 10, 2013
2:00 PM

2015 Westview Dr
Hastings, MN 55033
hastingscountryclub.org
651.437.6483
Pro: Bob Stark

Brackett's Crossing CC & Legends Club

Monday, July 1, 2013
8:00 AM & 2:00 PM - 36 holes

Brackett's Crossing CC
17976 Judicial Rd
Lakeville, MN 55044
brackettscrossingcc.com
952.435.7700
Pro: David Plotnik

Legends Club
8670 Credit River Blvd
Prior Lake, MN 55372
legendsgc.com
952.226.4777
Pro: Jeff Kennedy

Olympic Hills Golf Club

Monday, July 29, 2013
2:00 PM

10625 Mt Curve Rd
Eden Prairie, MN 55344
olympichills.com
952.941.6265
Pro: Michael Preuss

Northland Country Club

Monday, Sept. 23, 2013
12:00 PM

3901 E Superior St
Duluth, MN 55804
northlandcountryclub.com
218.525.1970
Pro: Jennifer Webster

Format: 2 of 4 best ball

Handicap Index: No limit.

Eligibility: Must be an MGA Member.

Contact: Joel Comstock, 952-345-3968,
joel@mngolf.org

2012 RESULTS

MEMBER DAYS

Giants Ridge Golf Course, Biwabik, Minn.

(The Legend & The Quarry)

June 10-June 11, 2012

Barry Crawford/Ted Selbitschka/David Coen/Gordon Brown	Gross Winners
Todd Jessen/Don Olsen/Bob Deiman	Net Winners

Southview Country Club, West St. Paul, Minn.

July 2, 2012

Jordan Lingman/John Kochis/Andrew Skoogman/Chris Prosser	Gross Winners
Tom Rammer/Scott Pearson/Howie Johnson/Dustin Carlson	Net Winners

Rochester Golf & Country Club, Rochester, Minn.

August 6, 2012

Mark Davis/Mark Hottinger/Charles Riesenberg/Ben Olk	Gross Winners
Laura Wertwijn/Janice Hoverstad/Karin Steffenson/Karen Partridge	Net Winners

North Oaks Golf Club, North Oaks, Minn.

September 10, 2012

David Sorenson/Jim Troutfetter/Larry Valentini/Trent Waterman	Gross Winners
Cindy Smith/Kelly Domaille/Terri Nordeen/Cynthia Kilburn	Net Winners



Golfers get ready to tee it up at Giants Ridge – The Legend at a 2012 MGA Member Day.

MGA

MEMBER DAYS

CHICK EVANS MEMORIAL SEVEN-CLUB FUNDRAISER

Format: 18 holes of stroke play

Eligibility: All golfers are eligible

Handicap Index: – No limit.

Contact: Anne Colehour, 952-345-3969, anne@mngolf.org

2012 RESULTS

20TH CHICK EVANS MEMORIAL SEVEN-CLUB FUNDRAISER

July 10, 2012

Hazeltine National Golf Club, Chaska, Minn.

NUMBER OF PARTICIPANTS

117 Golfers & 55 Scholars/Caddies

\$45,000 raised!



2012 Chick Evans Memorial Seven-Club Caddies and WGA Directors



Western Golf Association/ Evans Scholars Foundation

The Evans Scholars Foundation, sponsored by the Western Golf Association, administers the largest privately funded college scholarship program in the nation. Since 1930, when the first two Scholars enrolled at Northwestern University, nearly 10,000 Evans Scholars Alumni have graduated from college, with more than 600 of them right here in Minnesota.

2013 INFORMATION

21ST CHICK EVANS MEMORIAL SEVEN-CLUB FUNDRAISER

Monday, July 29, 2013

Golden Valley Golf & Country Club

7001 Golden Valley Road
Golden Valley, MN 55427
gvgcc.com



Chick Evans



CHICK EVANS SEVEN-CLUB

PLAY GOLF MINNESOTA WEEK, JUNIOR GIRLS' CLINIC & BRING YOUR FAMILY TO THE GOLF COURSE WEEK

2013 INFORMATION

PLAY GOLF MINNESOTA WEEK

Saturday-Sunday,
April 27-May 5, 2013
Clinics, special events,
and coupons available at
participating clubs listed on
mngolf.org and
playgolfminnesota.com

7TH ANNUAL JUNIOR GIRLS' CLINIC

Sunday, April 28, 2013
1:30 PM
(1:00 p.m. Check-in begins)

THE ACADEMY AT
RUSH CREEK GOLF CLUB
7801 Troy Lane
Maple Grove, MN 55311
rushcreek.com
763-494-884

Pro: Jay Meyerhoff
Entry Deadline
Friday, April 12, 2013

BRING YOUR FAMILY TO THE GOLF COURSE WEEK

Monday-Sunday,
July 8-14, 2013
Special family events,
and free green fees for
juniors at participating clubs
listed on mngolf.org.



2013

PLAY GOLF MINNESOTA WEEK Saturday-Sunday, April 27-May 5, 2013

Kick off the golf season with a week full of clinics, lessons, demos and deals at participating member clubs. For a list of participating clubs and Play Golf Minnesota announcements go to playgolfminnesota.com.



JUNIOR GIRLS' CLINIC Sunday, April 28

Presented by the Minnesota Women's Golf Association and Minnesota Section of the PGA. The clinic will include sessions on etiquette, fitness, driving, short game and putting. Special clinics for golf team girls.

Ages: 8-19 Fee: FREE!

Registration: Registration is required, space is limited

BRING YOUR FAMILY TO THE GOLF COURSE WEEK Monday-Sunday, July 8-14, 2013

MGA member courses participating in the "Bring Your Family" program offer a free green fee for youths under the age of 18 accompanied by a paying adult. A list of participating clubs is available on our website at mngolf.org in late June through the "Bring Your Family to the Golf Course" link.



Play Golf Minnesota Clinic



Junior Girls' Clinic

2013 MINNESOTA GOLF CALENDAR

2013 MGA

37TH MGA/PGA CUP MATCHES
Indian Hills GC **MAY 15**

**17TH MGA WOMEN'S
MID-AMATEUR JUN
CHAMPIONSHIP 2-3**
Cragun's-The Dutch Legacy

**7TH MGA MID-PLAYERS'/
14TH SENIOR PLAYERS' JUN
CHAMPIONSHIPS 18-20**
Island View CC

**35TH MGA PLAYERS'
CHAMPIONSHIP JUN
Interlachen CC 24-26**

**23RD MGA MIXED
AMATEUR TEAM JUL
CHAMPIONSHIP 1-2**
Edina CC

**87TH MINNESOTA STATE
JUNIOR BOYS' JUL
CHAMPIONSHIP 8-9**
Dacotah Ridge CC

**110TH MGA AMATEUR
CHAMPIONSHIP JUL
Medina G&CC 15-17**

**53RD MGA JUNIOR TEAM
CHAMPIONSHIP AUG
Ridgeview CC 2-3**

**52ND MGA AMATEUR
FOUR-BALL AUG
CHAMPIONSHIP 19-21**
Owatonna CC

**92ND MGA SENIOR AMATEUR
CHAMPIONSHIP AUG
Bearpath G&CC 26-28**

**21ST MGA AMATEUR NET
TEAM CHAMPIONSHIP**
The Preserve/The Pines **SEP**
at Grand View Lodge **3-4**

**26TH MGA MID-AMATEUR
CHAMPIONSHIP SEP
Alexandria GC/
Geneva CC 11-13**

**40TH MGA SENIOR
AMATEUR FOUR-BALL
CHAMPIONSHIP SEP
Bent Creek CC 16-17**

**18TH MGA SENIOR
TOUR FINALS SEP
White Bear YC 23**

**12TH MGA AMATEUR TEAM
CHAMPIONSHIP SEP
TPC Twin Cities 23-24**

2013 MN GOLF CALENDAR

Minnesota Golf Calendar continued on next page.

2013 MINNESOTA GOLF CALENDAR

2013 MGA QUALIFIERS

MGA PLAYERS', MID-PLAYERS' & SR. PLAYERS' QUALIFYING

Virginia GC	MAY 20
Valleywood GC	MAY 20
Refuge GC	MAY 20
Gross National GC	MAY 21
Pioneer Creek GC	MAY 22
Blueberry Pines GC	MAY 23
Montgomery Natl GC	MAY 27
Soldiers Memorial Field	MAY 28
Windom CC	MAY 29
Southbrook GC	MAY 29
Greystone GC	MAY 30

MGA AMATEUR QUALIFYING

Links at Northfork	JUN 17
Giants Ridge-The Quarry	JUN 17
Owatonna CC	JUN 17
New Ulm CC	JUN 18
Wapicada GC	JUN 19
Bluff Creek GC	JUN 24
Thumper Pond CC	JUN 24
Tartan Park GC	JUN 25
Baker National GC	JUN 26
Red Wing GC	JUN 27
New Prague GC	JUN 28

2013 MPGA

9TH MPGA MID-AMATEUR/46TH INDIVIDUAL LOW NET CHAMPIONSHIPS MAY
Chisago Lakes GC 18-19

36TH MPGA FOUR-BALL CHAMPIONSHIP JUN
Eastwood GC 15-16

62ND MPGA SENIOR PUBLIC LINKS CHAMPIONSHIP JUL
Southbrook GC 20-21

3RD MPGA MATCH PLAY/INAUGURAL SENIOR MATCH PLAY CHAMPIONSHIP JUL
Pebble Creek GC 26-28

2013 MPGA JUNIOR PUBLIC LINKS CHAMPIONSHIP
Bunker Hills GC AUG 14

89TH MPGA STATE PUBLIC LINKS CHAMPIONSHIP AUG
Baker National GC 17-18

28TH MPGA COMBINATION CHAMPIONSHIP SEP
Bunker Hills GC 21-22

APR 27-MAY 5 PLAY GOLF MINNESOTA WEEK
(Participating courses)

APR 28 JUNIOR GIRLS' CLINIC
(Rush Creek GC)

MAY 6 US OPEN LOCAL QUALIFYING #1
(Olympic Hills GC)

MAY 10-12 MINNESOTA GOLF CHAMPIONS
(Minneapolis GC)

MAY 13 US OPEN LOCAL QUALIFYING #2
(Oak Ridge CC)
MGA MEMBER DAY
(Hazeltine National CC)

MAY 15 MGA/PGA CUP MATCHES
(Indian Hills GC)

MAY 18 MWPGA FOUR-BALL CHAMPIONSHIP
(Bunker Hills CC)

MAY 18-19 MPGA MID-AMATEUR/LOW NET CHAMPIONSHIPS
(Chisago Lakes GC)

MAY 28 US WOMEN'S OPEN SECTIONAL QUALIFYING
(Minneapolis GC)

MAY 30 US WOMEN'S APL SECTIONAL QUALIFYING
(Inver Wood GC)



APRIL / MAY / JUNE

JUNE 2-3 MGA WOMEN'S MID-AMATEUR CHAMPIONSHIP
(Cragun's-The Dutch Legacy)

JUNE 4-5 MINNESOTA SENIOR OPEN
(Hillcrest GC of St Paul)

JUNE 4 & 9 TAPEMARK WOMEN'S CHARITY PRO-AM
(Southview CC)

JUNE 7-9 TAPEMARK CHARITY PRO-AM
(Southview CC)

MWPGA MATCH PLAY CHAMPIONSHIP
(Brookview GC)

JUNE 10 MGA MEMBER DAY
(Hastings CC)

JUNE 11-12 MINNESOTA STATE HIGH SCHOOL TOURNAMENT
(AAA - Bunker Hills GC,
AA - Ridges at Sand Creek,
A - Pebble Creek GC)

JUNE 15-16 MPGA FOUR-BALL CHAMPIONSHIP
(Eastwood GC)

JUNE 17 US SENIOR OPEN SECTIONAL QUALIFYING
(Spring Hill GC)

US APL SECTIONAL QUALIFYING #1
(Rush Creek GC)

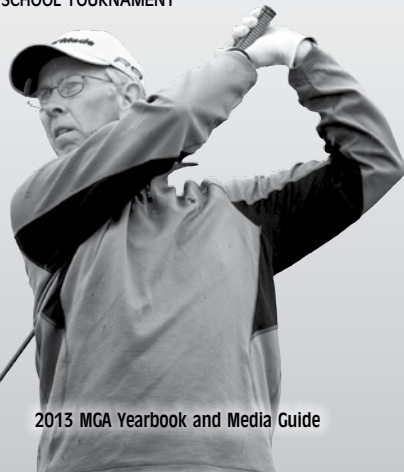

- JUNE 18-20** MGA MID-PLAYERS' & MGA SENIOR PLAYERS' CHAMPIONSHIPS
(Island View GC)
- JUNE 22-23** US APL SECTIONAL QUALIFYING #2
(Pokegama GC)
- JUNE 24-26** MGA PLAYERS' CHAMPIONSHIP
(Interlachen CC)
- JUN 25-26** MINNESOTA WOMEN'S STATE AMATEUR FOUR-BALL CHAMPIONSHIP
(Midland Hills CC)
- JUNE 29-30** TWIN CITIES MEN'S CHAMPIONSHIP
(Bunker Hills CC & Hastings CC)
- JUNE 30** MGA AFFILIATE CLUB CHALLENGE
(Northfield GC)
- JULY 1** MGA MEMBER DAY
(Brackett's Crossing CC & Legends Club)
- JULY 1-2** MGA MIXED AMATEUR TEAM CHAMPIONSHIP
(Pebble Creek GC)
- JULY 2** US JUNIOR AMATEUR & US GIRLS' JUNIOR SECTIONAL QUALIFYING
(Monticello CC)



JUNE / JULY

- JULY 8-9** MINNESOTA STATE JUNIOR BOYS' CHAMPIONSHIP
(Dacotah Ridge GC)
- JULY 8-14** MINNESOTA JUNIOR GIRLS' STATE CHAMPIONSHIP
(Baker National GC)
- JULY 8-14** BRING YOUR FAMILY TO THE GOLF COURSE WEEK
(Participating courses)
- JULY 11-12** MINNESOTA PGA JUNIOR CHAMPIONSHIP AGES 13-15
(Chaska Town Course)
- JULY 12** US AMATEUR SECTIONAL QUALIFYING #1
(Victory Links CC)
- JULY 13-14** MWPGA STATE PUBLIC LINKS CHAMPIONSHIP
(Ridges at Sand Creek)
- JULY 15** US WOMEN'S AMATEUR SECTIONAL QUALIFYING
(Forest Hills GC)
- JULY 15-17** MGA AMATEUR CHAMPIONSHIP
(Medina G&CC)
- JULY 19-21** MINNESOTA STATE OPEN
(Edinburgh USA)



2013 MNPGA

39TH MINNESOTA GOLF CHAMPIONS	MAY
Minneapolis GC	10-12
29TH MINNESOTA SENIOR OPEN	JUN
Hillcrest GC of St Paul	4-5
2ND TAPEMARK WOMEN'S CHARITY PRO-AM	JUN 4
Southview CC	& JUN 9
42ND TAPEMARK CHARITY PRO-AM	JUN
Southview CC	7-9
2013 MINNESOTA PGA JUNIOR CHAMPIONSHIP (Ages 13-18)	JUL
Chaska Town Course	11-12
96TH MINNESOTA STATE OPEN	JUL
Edinburgh USA	19-21
13TH MINNESOTA WOMEN'S STATE OPEN	AUG
The Wilds GC	7-8
83RD MINNESOTA PGA PROFESSIONAL CHAMPIONSHIP	AUG
Cragun's Legacy Courses	26-27
39TH MINNESOTA SENIOR PGA PROFESSIONAL CHAMPIONSHIP	SEP
Mendakota CC	10-11

2013 MNPGA QUALIFIERS

MN STATE OPEN QUALIFYING	
Tartan Park CC	JUN 14
Giants Ridge	JUN 18
Alexandria CC	JUN 19
Riverwood Natl GC	JUN 21
Ridges at Sand Creek	JUN 24
Northfield GC	JUN 25
Highland Natl GC	JUN 27
Bunker Hills GC	JUL 2
Second Chance Qualifier	
Edinburgh USA	JUL 11
PGA JUNIOR QUALIFYING	
Links at Northfork	JUN 18
Pokegama GC	JUN 18
Valleywood GC	JUN 19
Marshall GC	JUN 21
Loggers Trail	JUN 25
Thumper Pond GC	JUN 25
Stonebrooke	JUN 27

Minnesota Golf Calendar continued on next page.

2013 MINNESOTA GOLF CALENDAR

2013 MSHL

2013 MINNESOTA STATE
HIGH SCHOOL TOURNAMENT
JUN 11-12

AAA Bunker Hills GC

AA Ridges at Sand Creek

A Pebble Creek GC

2013 MWGA

17TH MGA WOMEN'S
MID-AMATEUR JUN
CHAMPIONSHIP 2-3
Cragun's-The Dutch Legacy

34TH MINNESOTA
WOMEN'S STATE
AMATEUR FOUR-BALL
CHAMPIONSHIP JUN
Midland Hills CC 25-26

68TH MINNESOTA
JUNIOR GIRLS' STATE
CHAMPIONSHIP JUL
Baker National GC 8-9

19TH MWGA
SENIOR FOUR-BALL JUL
TOURNAMENT 24-25
Rochester G&CC

18TH MINNESOTA
WOMEN'S STATE
MATCH PLAY JUL
CHAMPIONSHIP 29-31
The Jewel GC

42ND MINNESOTA WOMEN'S
STATE AMATEUR
CHAMPIONSHIP AUG
Dellwood CC 12-14

38TH MINNESOTA SENIOR
WOMEN'S STATE
AMATEUR AUG
CHAMPIONSHIP 26-27
Pokegama GC

JULY 20-21 MPGA SENIOR PUBLIC LINKS CHAMPIONSHIP
(Southbrook GC)

JULY 22 US AMATEUR SECTIONAL QUALIFYING #2
(St. Cloud CC)

JULY 24-25 MWGA SENIOR FOUR-BALL TOURNAMENT
(Rochester G&CC)

JULY 26-28 MPGA MATCH PLAY &
SENIOR MATCH PLAY CHAMPIONSHIPS
(Pebble Creek GC)

JULY 29 MGA MEMBER DAY
(Olympic Hills GC)

CHICK EVANS SEVEN-CLUB FUNDRAISER
(Golden Valley G&CC)

JULY 29-31 MINNESOTA WOMEN'S
STATE MATCH PLAY
CHAMPIONSHIP
(The Jewel GC)

JULY 30 USGA SENIOR AMATEUR
SECTIONAL QUALIFYING
(Burl Oaks GC)

JULY 31 TWIN CITIES
SENIOR CHAMPIONSHIP
(Bunker Hills CC)



JULY / AUGUST

AUGUST 1 TWIN CITIES JUNIOR CHAMPIONSHIP
(Victory Links GC)
USGA SENIOR WOMEN'S AMATEUR SECTIONAL QUALIFYING
(Somerset CC)

AUGUST 2-3 MGA JUNIOR TEAM CHAMPIONSHIP
(Ridgeview CC)

AUGUST 5-6 MWPGA STATE SENIOR PUBLIC LINKS CHAMPIONSHIP
(Wapicada GC)

AUGUST 7-8 MINNESOTA WOMEN'S STATE OPEN
(The Wilds GC)

AUGUST 11 MGA AFFILIATE CLUB CHALLENGE
(Oak Glen GC)

AUGUST 12-14 MINNESOTA WOMEN'S STATE
AMATEUR CHAMPIONSHIP
(Dellwood CC)

AUGUST 14 MPGA JUNIOR
PUBLIC LINKS
CHAMPIONSHIP
(Bunker Hills CC)

AUGUST 17-18 MPGA STATE
PUBLIC LINKS
CHAMPIONSHIP
(Baker National CC)



- AUGUST 19-21** MGA AMATEUR FOUR-BALL CHAMPIONSHIP
(Owatonna CC)
- AUGUST 26-27** MINNESOTA PGA PROFESSIONAL CHAMPIONSHIP
(Cragun's Legacy Courses)
- MINNESOTA SENIOR WOMEN'S STATE AMATEUR CHAMPIONSHIP**
(Pokegama CC)
- AUGUST 26-28** MGA SENIOR AMATEUR CHAMPIONSHIP
(Bearpath G&CC)



AUGUST / SEPTEMBER

- SEPTEMBER 3** US MID-AMATEUR SECTIONAL QUALIFYING
(Hastings CC)
- SEPTEMBER 3-4** MGA AMATEUR NET TEAM CHAMPIONSHIP
(The Preserve/The Pines at Grand View Lodge)
- SEPTEMBER 6** US WOMEN'S MID-AMATEUR SECTIONAL QUALIFYING
(Midland Hills CC)
- SEPTEMBER 8** MWPGA TEAM/CLUB CHAMPIONSHIP
(Dahlgreen CC)
- SEPTEMBER 10-11** MINNESOTA SENIOR PGA PROFESSIONAL CHAMPIONSHIP
(Mendakota CC)
- SEPTEMBER 11-13** MGA MID-AMATEUR CHAMPIONSHIP
(Alexandria CC/Geneva GC)

2013 MWPGA

- 19TH MWPGA FOUR-BALL CHAMPIONSHIP**
Bunker Hills GC **MAY 18**
- 17TH MGA WOMEN'S MID-AMATEUR CHAMPIONSHIP** JUN 2-3
Cragun's-The Dutch Legacy
- 10TH MWPGA MATCH PLAY CHAMPIONSHIP** JUN 7-9
Brookview GC
- 66TH MWPGA STATE PUBLIC LINKS CHAMPIONSHIP** JUL 13-14
Ridges at Sand Creek
- 36TH MWPGA STATE SENIOR PUBLIC LINKS CHAMPIONSHIP** AUG 5-6
Wapicada CC
- 17TH MWPGA TEAM/CLUB CHAMPIONSHIP** SEPT 8
Dahlgreen GC

2013 TWIN CITIES

- 22ND TWIN CITIES MEN'S CHAMPIONSHIP** JUN 29-30
Bunker Hills CC & Hastings CC
- 22ND TWIN CITIES SENIOR CHAMPIONSHIP** JUL 31
Bunker Hills GC
- 22ND TWIN CITIES JUNIOR CHAMPIONSHIP** AUG 1
Victory Links GC

Minnesota Golf Calendar continued on next page.



2013 MN GOLF CALENDAR

2013 MINNESOTA GOLF CALENDAR

2013 USGA

**113TH US OPEN
LOCAL QUALIFYING**
Olympic Hills GC **MAY 6**
Oak Ridge CC **MAY 13**

**68TH US WOMEN'S OPEN
SECTIONAL QUALIFYING**
Minneapolis GC **MAY 28**

**37TH US WOMEN'S APL
SECTIONAL QUALIFYING**
Inver Wood GC **MAY 30**

**34TH US SENIOR OPEN
SECTIONAL QUALIFYING**
Spring Hill GC **JUN 17**

**88TH US APL
SECTIONAL QUALIFYING**
Rush Creek GC **JUN 17**
Pokegama GC **JUN 22-23**

**66TH US JUNIOR AMATEUR/
65TH US GIRLS' JUNIOR
SECTIONAL QUALIFYING**
Monticello CC **JUL 2**

**113TH US AMATEUR
SECTIONAL QUALIFYING**
Victory Links GC **JUL 12**
St Cloud CC **JUL 22**

**113TH US WOMEN'S
AMATEUR SECTIONAL
QUALIFYING**
Forest Hills GC **JUL 15**

**59TH USGA SENIOR
AMATEUR SECTIONAL
QUALIFYING**
Burl Oaks GC **JUL 30**

**52ND USGA SENIOR WOMEN'S
AMATEUR SECTIONAL
QUALIFYING**
Somerset CC **AUG 1**

**33RD US MID-AMATEUR
SECTIONAL QUALIFYING**
Hastings CC **SEP 3**

**27TH US WOMEN'S
MID-AMATEUR SECTIONAL
QUALIFYING**
Midland Hills CC **SEP 6**

**10TH USGA WOMEN'S
STATE TEAM **SEP**
CHAMPIONSHIP **17-19**
NCR CC--South Course,
Kettering, Ohio**

SEPTEMBER 16-17 **MGA SENIOR AMATEUR FOUR-BALL
CHAMPIONSHIP**
(Bent Creek GC)

SEPTEMBER 17-19 **USGA WOMEN'S STATE TEAM CHAMPIONSHIP**
(NCR CC--South Course, Kettering, Ohio)

SEPTEMBER 21-22 **MPGA COMBINATION CHAMPIONSHIP**
(Bunker Hills GC)

SEPTEMBER 23 **MGA SENIOR TOUR FINALS**
(White Bear YC)
MGA MEMBER DAY
(Northland CC)

SEPTEMBER 23-24 **MGA AMATEUR TEAM CHAMPIONSHIP**
(TPC Twin Cities)

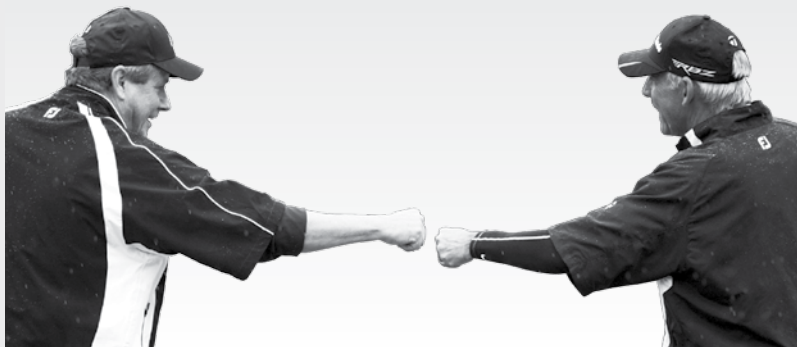

SEPTEMBER

2013 SPECIAL EVENTS

**2013 PLAY GOLF MINNESOTA
WEEK **APR 27-MAY 5****

7TH JUNIOR GIRLS' CLINIC
Rush Creek GC **APR 28**

2013 MGA MEMBER DAYS
Hazelton Natl GC **MAY 13**
Hastings CC **JUN 10**
Brackett's Crossing CC
& Legends Club **JUL 1**
Olympic Hills GC **JUL 29**
Northland CC **SEP 23**

**2013 BRING YOUR FAMILY TO
THE GOLF COURSE WEEK**
JUL 8-14

**21ST CHICK EVANS
SEVEN-CLUB FUNDRAISER**
Golden Valley G&CC **JUL 29**

**2013 MGA AFFILIATE CLUB
CHALLENGES**
Northfield CC **JUN 30**
Oak Glen CC **AUG 11**

MN CHAMPIONSHIPS/EVENT WEBSITES

MINNESOTA GOLF ASSOCIATION
mngolf.org

MINNESOTA PUBLIC GOLF ASSOCIATION
mpga.net

MINNESOTA SECTION OF THE PGA
minnesotapga.com

MINNESOTA STATE HIGH SCHOOL LEAGUE
mshsl.org

MINNESOTA WOMEN'S GOLF ASSOCIATION
mwga-online.org

MINNESOTA WOMEN'S PUBLIC GOLF ASSOCIATION
mwpga.org

PLAY GOLF MINNESOTA
playgolfminnesota.com

TWIN CITIES CHAMPIONSHIPS
wirthgolfassociation.org

UNITED STATES GOLF ASSOCIATION
usga.org

MGA GOLF COURSE DIRECTORY & CLUB CHAMPIONS



MGA

2013 DIRECTORY

2013 MGA COURSES BY REGION

Pick a region. Find a course. Learn more.

EACH MGA MEMBER COURSE is assigned to one of six regions in Minnesota: Metro (M), Southeast (SE), Southwest (SW), West Central (WC), Northwest (NW) or Northeast (NE). Within each region, courses are listed alphabetically by City, Name and Type: Public (P), Private (PR), Semi-Private (SP) or Resort (R). Additional information about each course is included in the alphabetical Minnesota Golf Courses by Name listing that begins on page 167.

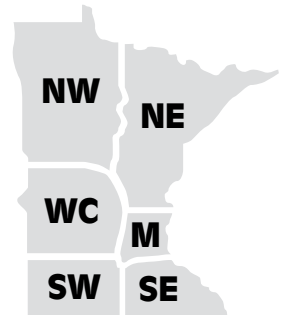

METRO (M) REGION

Albertville	Cedar Creek CC	P
Anoka	Greenhaven CC	P
Apple Valley	Valleywood CC	P
Belle Plaine	Valley View CC	P
Blaine	TPC Twin Cities	PR
Blaine	Victory Links CC	P
Bloomington	Dwan CC	P
Bloomington	Minnesota Valley CC	PR
Brooklyn Center	Centerbrook CC	P
Brooklyn Park	Brookland Executive Nine CC	P
Brooklyn Park	Edinburgh USA	P
Buffalo	Buffalo Heights CC	P
Buffalo	Wild Marsh CC	P
Burnsville	Birmamwood Public CC	P
Chanhassen	Bluff Creek CC	P
Chanhassen	Halla Greens Chanhassen Executive CC and DR	P
Chaska	Chaska Town Course	P
Chaska	Dahlgreen CC	SP
Chaska	Hazeltine National CC	PR
Coon Rapids	Bunker Hills CC	P
Corcoran	Shamrock CC	P
Cottage Grove	Mississippi Dunes GL	SP
Cottage Grove	River Oaks Municipal CC	P
Dayton	Daytona CC	P
Dayton	Hayden Hills Executive Golf	P
Dayton	Sundance CC	P
Dellwood	Dellwood Hills CC	PR
Dellwood	White Bear Yacht Club	PR
Eagan	Lost Spur CC	P
Eagan	Parkview CC	P
Eden Prairie	Bearpath G&CC	PR
Eden Prairie	Bent Creek CC	PR
Eden Prairie	Olympic Hills CC	PR
Edina	Braemar CC	P
Edina	Edina CC	PR
Edina	Interlachen CC	PR
Elk River	Elk River CC	SP
Excelsior	Minnetonka CC	PR

Farmington	Fountain Valley CC	SP
Farmington	Southern Hills CC	P
Forest Lake	Castlewood Golf "The Rock"	P
Forest Lake	Forest Hills CC	PR
Forest Lake	Tanners Brook CC	P
Fort Snelling	Fort Snelling Public CC	P
Golden Valley	Brookview CC	P
Golden Valley	Golden Valley G&CC	PR
Golden Valley	Theodore Wirth CC	P
Ham Lake	Majestic Oaks CC	P
Hastings	Afton Alps CC	P
Hastings	Bellwood Oaks CC	P
Hastings	Emerald Greens CC	P
Hastings	Hastings CC	SP
Hastings	Hidden Greens CC	P
Hopkins	Meadowbrook CC	P
Hopkins	Oak Ridge CC	PR
Independence	Windsong Farm	PR
Inver Grove Hghts	Arbor Pointe CC	P
Inver Grove Hghts	Inver Wood CC	P
Jordan	Ridges at Sand Creek	P
Lake Elmo	Tartan Park CC	PR
Lakeville	Brackett's Crossing CC	PR
Lakeville	Crystal Lake CC	P
Lakeville	Heritage Links CC	P
Lino Lakes	Chomonix CC	P
Maple Grove	French Lake Open CC	P
Maple Grove	Rush Creek CC	P
Maple Plain	Pioneer Creek CC	P
Maplewood	Goodrich CC	P
Maplewood	The Ponds at Battle Creek	P
Medina	Baker National CC	P
Medina	Medina G&CC	PR
Mendota Heights	Mendakota CC	PR
Mendota Heights	Mendota Heights Par-3 CC	P
Mendota Heights	Somerset CC	PR
Minneapolis	Columbia CC	P
Minneapolis	Cross National CC	P
Minneapolis	Hiawatha CC	P
Minneapolis	The Minikahda Club	PR

Minneapolis	Minneapolis CC	PR
Minnetonka	Glen Lake Golf & Practice Center	P
Minnetonka Beach	Lafayette Club	PR
Minnetrista	Buri Oaks CC	PR
Mound	Lakeview Golf of Orono	P
New Brighton	Brightwood Hills CC	P
New Hope	New Hope Village CC	P
North Oaks	North Oaks CC	PR
Oak Grove	Refuge CC	P
Oakdale	Oak Marsh CC	P
Otsego	Riverwood National CC	P
Plymouth	Begin Oaks CC	P
Plymouth	Eagle Lake Youth Golf Center	P
Plymouth	Hollydale CC	P
Prior Lake	Cleary Lake Park CC	P
Prior Lake	Legends Club	P
Prior Lake	The Meadows at Mystic Lake	P
Prior Lake	The Wilds CC	P
Ramsey	The Links at Northfork	P
Ramsey	Rum River Hills CC	P
Rogers	Pheasant Acres CC	P
Roseville	Midland Hills CC	PR
Roseville	Roseville Cedarholm CC	P
Shakopee	Stonebrooke CC	P
Shoreview	Island Lake Golf Training Center	P
St. Francis	The Ponds CC	P
St. Michael	Fox Hollow CC	P
St. Paul	Como CC	P
St. Paul	Highland National CC	P
St. Paul	Hillcrest CC of St. Paul	PR
St. Paul	Keller CC	P
St. Paul	Phalen Park CC	P
St. Paul	Town & Country Club	PR
St. Paul	U of M, Les Bolstad CC	P
Stillwater	Indian Hills CC	PR
Stillwater	Oak Glen CC	P
Stillwater	Sawmill CC	SP
Stillwater	Stillwater CC	PR

Stillwater	StoneRidge CC	SP
Victoria	Deer Run CC	SP
Waconia	Island View CC	SP
Watertown	Timber Creek CC	SP
Wayzata	Spring Hill CC	PR
Wayzata	Wayzata CC	PR
Wayzata	Woodhill CC	PR
West St. Paul	Southview CC	PR
White Bear Lake	Manitou Ridge CC	P
White Bear Lake	Oneka Ridge CC	P
Woodbury	Eagle Valley CC	P
Woodbury	Prestwick CC	P

SOUTHEAST (SE) REGION

Adams	Cedar River CC	P
Albert Lea	Green Lea CC	P
Albert Lea	Wedgewood Cove CC	P
Austin	Austin CC	PR
Austin	Meadow Greens CC	P
Austin	River Oaks CC—Austin	P
Blooming Prairie	Blooming Prairie CC	SP
Byron	Somerby CC	PR
Caledonia	Ma-Cal-Grove CC	SP
Cannon Falls	Cannon CC	P
Cannon Falls	Gopher Hills CC	P
Cannon Falls	Summit CC	P
Dodge Center	Dodge CC	SP
Elko	Boulder Pointe CC	P
Faribault	Faribault CC	SP
Faribault	Legacy Golf	P
Freeborn	Oak View CC—Freeborn	P
Frontenac	Mount Frontenac CC	P
Hayfield	Oaks CC	SP
Houston	Valley High CC	P
Janesville	Prairie Ridge CC	P
Kenyon	Kenyon CC	SP
Lake City	The Jewel CC	SP
Lake City	Lake City CC	P
Lake City	Lake Pepin CC	P
Lanesboro	Lanesboro CC	SP
Lewiston	Lewiston CC	SP
Montgomery	Montgomery National CC	SP
New Prague	Creeksbend CC	P
New Prague	New Prague CC	P
New Richland	Riverview CC	P
Northfield	Northfield CC	SP
Northfield	Willingers CC	P
Owatonna	Brooktree CC	P
Owatonna	Owatonna CC	PR
Pine Island	Pine Island CC	SP
Plainview	Piper Hills CC	P

Preston	Rivers' Bend at the Old Barn Resort	P
Red Wing	Mississippi National GL	P
Red Wing	Red Wing CC	SP
Rochester	Eastwood CC	P
Rochester	Hadley Creek Golf Learning Center	P
Rochester	Maple Valley G&CC	P
Rochester	Northern Hills CC	P
Rochester	Rochester G&CC	PR
Rochester	Soldiers Memorial Field CC	P
Rochester	Willow Creek CC	P
Rushford	Ferndale CC	P
Spring Valley	Root River CC	P
Stewartville	Riverview Greens	P
Wabasha	The Bluffs at Coffee Mill	SP
Waseca	Waseca Lakeside Club	SP
Winona	The Bridges CC	P
Winona	Cedar Valley CC	SP
Winona	Westfield CC	P
Zumbrota	Zumbrota CC	SP

SOUTHWEST (SW) REGION

Adrian	Adrian CC	SP
Blue Earth	Riverside T&CC	SP
Buffalo Lake	Oakdale CC	P
Canby	Canby CC	SP
Cottonwood	Cottonwood CC	SP
Elmore	Minn-Iowa CC	P
Fairfax	Fort Ridgely CC	P
Fairfax	Mayflower CC	P
Fairmont	Interlaken CC	SP
Fairmont	Rose Lake CC	SP
Glencoe	Glencoe CC	SP
Granite Falls	Granite Run CC	SP
Hendricks	Hendricks CC	P
Jackson	Jackson CC	SP
Le Sueur	Le Sueur CC	SP
Luverne	Luverne CC	SP
Madelia	Madelia CC	P
Mankato	Mankato CC	PR
Mankato	Minneopa CC	P
Mankato	Terrace View CC	P
Marshall	Marshall CC	SP
Marshall	Savannah Oaks CC	P
Morton	Dacotah Ridge CC	P
Mountain Lake	Mountain Lake CC	SP
New Ulm	New Ulm CC	SP
North Mankato	North Links CC	P
Olivia	Olivia CC	SP
Pipestone	Pipestone CC	SP
Redwood Falls	Redwood Falls CC	P

Sherburn	Fox Lake CC	SP
Slayton	Slayton CC	SP
Springfield	Springfield CC	SP
St. James	St. James CC	P
St. Peter	Shoreland CC	SP
Tracy	Tracy CC	SP
Tyler	Tyler Community CC	SP
Westbrook	Rolling Hills CC	P
Windom	Windom CC	SP
Worthington	Prairie View GL	P
Worthington	Worthington CC	SP

WEST CENTRAL (WC) REGION

Albany	Albany CC	P
Alexandria	Alexandria CC	SP
Alexandria	Atikwa CC at Arrowwood Resort	P
Alexandria	Geneva CC	P
Alexandria	Hardwood Hills CC	P
Alexandria	Lake Miliona CC	P
Annandale	Albion Ridges CC	P
Annandale	Southbrook CC	P
Annandale	Whispering Pines CC	P
Appleton	Appleton CC	SP
Battle Lake	Balmoral CC	SP
Becker	Pebble Creek CC	P
Benson	Benson CC	P
Brooten	Prairie View Community CC	P
Cokato	Cokato T&CC	SP
Cold Spring	Rich Spring CC	SP
Cold Spring	River Oaks CC—Cold Spring	P
Dawson	Dawson CC	SP
Eagle Bend	Double Eagle Golf & Grille	P
Elbow Lake	Tipsinah Mounds CC	SP
Fergus Falls	Pebble Lake CC	P
Foley	Stone Creek CC	P
Ft. Ripley	Eagle's Landing CC	P
Glenwood	Minnewaska CC	SP
Hoffman	Red Rock CC	P
Howard Lake	The Greens of Howard Lake	P
Hutchinson	Crow River CC	SP
Kimball	Kimball CC	SP
Litchfield	Litchfield CC	P
Little Falls	Little Falls CC	P
Long Prairie	Long Prairie CC	SP
Madison	Madison CC	SP
Melrose	Meadowlark CC	P
Montevideo	The Crossings	SP
Monticello	Monticello CC	SP
Morris	Pomme de Terre CC	SP
Motley	Pine Ridge CC—Motley	P
Ortonville	Ortonville Municipal CC	P

Osakis	Osakis CC	SP
Ottertail	Thumper Pond CC	R
Paynesville	Koronis Hills CC	SP
Raymond	Hawk Creek CC	P
Rice	Oak Hill CC	P
Sartell	Blackberry Ridge CC	P
Sartell	Pine Ridge CC—Sartell	P
Sauk Centre	Greystone CC	SP
Sauk Centre	Sauk Centre CC	SP
Sauk Rapids	Wapicada CC	SP
Spicer	Little Crow CC	P
St. Cloud	Angushire CC	P
St. Cloud	Boulder Ridge CC	P
St. Cloud	St. Cloud CC	PR
St. Cloud	Territory CC	P
Wahpeton	Bois De Sioux CC	SP
Wheaton	Wheaton CC	P
Willmar	Eagle Creek CC	SP

NORTHWEST (NW) REGION

Ada	Heart of the Valley CC	P
Backus	Black Bear Golf Complex	P
Bagley	Twin Pines CC	P
Baudette	Oak Harbor CC	P
Bemidji	Bemidji T&CC	SP
Blackduck	Blackduck Municipal CC	P
Brainerd	Cragun's Legacy Courses	R
Brainerd	Madden's on Cull Lake	R
Detroit Lakes	Detroit CC—Lakeview	P
Detroit Lakes	Detroit CC—Pine to Palm Course	P
Detroit Lakes	Forest Hills CC	P
Detroit Lakes	Ironman CC	P
Detroit Lakes	Wildflower at Fair Hills	P
East Grand Forks	Valley CC	P
Erskine	Oak Lake CC	P
Hawley	Hawley G&CC	P
Karlstad	Karlstad CC	P
Mahnomen	Mahnomen CC	P

Menahga	Blueberry Pines CC	P
Moorhead	Meadows CC	P
Moorhead	Moorhead CC	PR
Moorhead	Village Green CC	P
Nisswa	Grand View Lodge—The Pines	R
Park Rapids	Eagle View CC	P
Park Rapids	Headwaters CC	SP
Pelican Rapids	Birchwood CC	P
Pelican Rapids	Lida Greens CC	P
Perham	Perham Lakeside CC	P
Roseau	Oakcrest CC	P
Staples	The Vintage at Staples	P
Thief River Falls	Thief River CC	P
Wadena	Whitetail Run CC	P
Walker	Long Bow CC	P
Walker	Tianna CC	SP
Warren	Warren Riverside CC	P
Warroad	Warroad Estates CC	P

NORTHEAST (NE) REGION

Biwabik	Giants Ridge CC & Ski Resort	P
Breezy Point	Breezy Point Resort	P
Breezy Point	Deacon's Lodge	R
Cambridge	Purple Hawk CC	SP
Carlton	Black Bear CC	R
Cedar	Hidden Haven CC	P
Cedar	Viking Meadows CC	P
Cloquet	Cloquet CC	PR
Coleraine	Eagle Ridge CC	P
Crosslake	Crosswoods CC	P
Deer River	Blueberry Hills CC	P
Deerwood	Cuyuna CC	SP
Deerwood	Ruttger's Bay Lake Lodge—Lakes Course	R
Duluth	Enger Park CC	P
Duluth	Lester Park CC	P
Duluth	Northland CC	PR
Duluth	Ridgeview CC	PR

Ely	Ely CC	P
Emily	Emily Greens CC	P
Fifty Lakes	Golden Eagle CC	P
Gilbert	Eshquagama CC	PR
Grand Rapids	Pokegama CC	P
Grand Rapids	Ruttger's Sugar Lake Lodge—Sugarbrooke CC	R
Hibbing	Mesaba CC	SP
Hinckley	Grand National CC	P
Hinckley	Pathfinder CC	PR
Hoyt Lakes	Hoyt Lakes CC	P
Isanti	Sanbrook CC	P
Isle	Fiddlestix CC	P
Lindstrom	Chisago Lakes CC	SP
Longville	Ridgewood CC	P
Lutsen	Superior National at Lutsen	P
Mahtowa	29 Pines CC	P
McGregor	Minnesota National CC	P
Milaca	Stones Throw CC	P
Mora	Spring Brook CC	SP
North Branch	North Branch CC	P
Onamia	Izatys Resort	R
Pequot Lakes	Grand View Lodge—The Preserve	R
Pequot Lakes	Whitefish CC	P
Pequot Lakes	Wildwedge Golf & Mini Golf	P
Pine City	Pine City CC	P
Princeton	Princeton CC	P
Rush City	Bulrush CC	P
Silver Bay	Silver Bay CC	SP
Stacy	Falcon Ridge CC	P
Stanchfield	Grandy Nine CC	P
Sturgeon Lake	Moose Lake CC	SP
Tower	The Wilderness at Fortune Bay	P
Two Harbors	Two Harbors—Lakeview National CC	P
Virginia	Virginia CC	P



CHECK IT OUT



You also can search for MGA member courses by region and city at mngolf.org under "Courses". Do you know about all of the golf courses near you?

2013 MGA COURSES BY NAME

Find a course. Learn more. Go play!

29 PINES GOLF COURSE

Internet: 29pinesgolfcourse.com
Email: golfat29pines@aol.com
Address: 2871 Sunberg Rd, Mahtowa, MN 55707
Region: NE
Holes: 9 **Par:** 34 **Type:** Public
Clubhouse: 218-389-3136
Fax: 218-389-3149
Manager: Roxanne Olson
Guest Fees: Weekday 9: \$12; Weekday 18: \$16; Weekend 9: \$13; Weekend 18: \$17; Other: Sr./Jr. wkday: \$12 unlimited; wknd: \$13 unlimited
Cart Fee: \$11/\$17 for 9/18
Pull Cart Fee: \$2

Directions: From I-35, Carlton Co Rd 4 W 2 mi, L past church in Mahtowa, L at stop sign to club
Tee Policy: Prefer reservations on wknds and holidays

COURSE RATINGS/SLOPES AND YARDAGES

Tees	Men's	Women's	Yds.
Red	-	30.8/99	1813
White	31.4/95	-	2065

ADRIAN COUNTRY CLUB

Address: 849 Main Ave, Adrian, MN 56110
Region: SW
Holes: 9 **Par:** 36 **Type:** Semi-Private
Clubhouse: 507-483-2722
Superintendent: Dave Wempen
Manager: Diane Honermann
Guest Fees: Weekday 9: \$14; Weekday 18: \$21; Weekend 9: \$18; Weekend 18: \$25
Cart Fee: \$14/\$22 for 9/18
Pull Cart Fee: \$2

Directions: I-90 to Adrian exit, Hwy 91, 1/4 mi S of Adrian
Tee Policy: As many days prior as you wish

COURSE RATINGS/SLOPES AND YARDAGES

Tees	Men's	Women's	Yds.
Red	-	35.2/114	2601
White	35.2/123	38.2/127	3140
Blue	36.1/127	-	3346

AFTON ALPS GOLF CLUB

Internet: aftonalps.com
Email: golf@aftonalps.com
Address: 6600 Peller Ave S, Hastings, MN 55033
Region: M
Holes: 18 **Par:** 72 **Type:** Public
Clubhouse/Golf Shop: 651-436-1320
Fax: 651-436-8584
Pro: John Reents
Superintendent: Ken Speltz
Manager: Joe Yasis
Architect: Paul Augustine
Guest Fees: Weekday 9: \$15; Weekday 18: \$24; Weekend 9: \$17; Weekend 18: \$28; Other: Twilight rate (after 4 p.m.) unlimited golf until sunset: \$19/pers or \$27.50/pers w/cart

Cart Fee: \$8.50/pers (9); \$14/pers (18)
Pull Cart Fee: \$3.50
Tee Policy: up to 7 days in advance
COURSE RATINGS/SLOPES AND YARDAGES

Tees	Men's	Women's	Yds.
Red	-	69.3/118	4744
Gold/White	66.6/118	72.4/124	5308
White	67.7/120	73.8/127	5549
Blue	68.7/123	75.0/130	5774

ALBANY GOLF CLUB

Internet: albanygc.com
Email: info@albanygc.com
Address: 500 Church Ave, PO Box 338, Albany, MN 56307
Region: WC
Holes: 18 **Par:** 72 **Type:** Public
Clubhouse: 320-845-2505
Fax: 320-845-2507
Pro/Manager: Paul Wellenstein
Superintendent: Tom Kasner
Architect: Bill Kidd
Guest Fees: Weekday 9: \$18; Weekday 18: \$26; Weekend 9: \$20; Weekend 18: \$30
Cart Fee: \$17/\$26 for 9/18
Pull Cart Fee: \$4

Directions: I-94 W of St. Cloud for 20 min

Tee Policy: 3 days in advance for non-members, 1 week for members

COURSE RATINGS/SLOPES AND YARDAGES

Tees	Men's	Women's	Yds.
Red	-	67.3/113	4534
Gold	65.1/119	70.2/120	5070
White	69.4/128	75.5/131	6027
Blue	71.8/137	-	6531

ALBION RIDGES GOLF COURSE

Internet: albioidges.com
Email: brooks@albioidges.com
Address: 7771 20th St NW, Annandale, MN 55302
Region: WC
Holes: 27 **Par:** 36/36/36
Type: Public
Clubhouse/Golf Shop/Tee: 320-963-5500
Fax: 320-963-6964
Superintendent: Leroy T. Wurm
Manager: Brooks Ellingson
Architect: Todd Severudd
Guest Fees: Weekday 9: \$16; Weekday 18: \$23; Weekend 9: \$18.25; Weekend 18: \$32.25
Cart Fee: \$24
Pull Cart Fee: \$3

Tee Policy: 2 weeks prior
Cancellation Policy: 24 hours

COURSE RATINGS/SLOPES AND YARDAGES BOULDER/ROCK

Tees	Men's	Women's	Yds.
Red	-	65.7/112	4519
White	67.1/125	72.0/124	5637
Blue	69.4/129	74.7/131	6146
Black	71.2/133	-	6549

GRANITE/BOULDER

Tees	Men's	Women's	Yds.
Red	-	66.3/112	4571
White	66.8/126	71.7/123	5525
Blue	69.8/133	75.4/131	6206
Black	71.7/136	-	6630

ROCK/GRANITE

Tees	Men's	Women's	Yds.
Red	-	67.2/115	4728
White	67.5/124	72.7/126	5708
Blue	69.6/129	75.3/132	6190
Black	71.3/132	-	6555

ALEXANDRIA GOLF CLUB

Internet: alexandriagolfclub.com
Email: rebby@alexandriagolfclub.com
Address: 2300 N Nokomis, PO Box 206, Alexandria, MN 56308
Region: WC
Holes: 18 **Par:** 72 **Type:** Semi-Private
Clubhouse: 320-763-3604
Golf Shop: 320-763-3605
Fax: 320-763-7018
Pro: Ron Rebrovich
Superintendent: Donacha O'Connor
Guest Fees: Weekday/Weekend 18: \$60
Cart Fee: \$35

Directions: From Alexandria exit, go to last light, R on 3rd Ave, L on Nokomis, take 42 to club

Tee Policy: 3 days in advance for foursomes

Rain Check Policy: Before 3 holes

COURSE RATINGS/SLOPES AND YARDAGES

Tees	Men's	Women's	Yds.
Gold Temp	64.5/114	69.0/117	5011
White Temp	66.7/118	71.8/120	5486
Blue Temp	69.3/124	-	6010
Black Temp	70.3/127	-	6230

ANGUSHIRE GOLF COURSE

Internet: angushiregolf.com
Address: 224 Waite Ave S, St. Cloud, MN 56301
Region: WC
Holes: 9 **Par:** 35 **Type:** Public
Clubhouse: 320-251-9619
Superintendent: Lynn Richert
Manager: Terra O'Neil
Guest Fees: Weekday 9: \$12; Weekday 18: \$18.50; Weekend 9: \$13; Weekend 18: \$19.50; Other: Jr. \$8, Sr. \$10.50
Cart Fee: \$7/\$11.50 for 9/18
Pull Cart Fee: \$2

Tee Policy: 2 weeks in advance

Rain Check Policy: \$1 per hole not completed

Cancellation Policy: 12 hours prior to tee time

Restrictions Policy: Soft spikes only

COURSE RATINGS/SLOPES AND YARDAGES

Tees	Men's	Women's	Yds.
Red	-	33.2/111	2287
Yellow	32.5/115	34.7/118	2560
Blue	33.5/118	35.9/123	2779

APPLETON GOLF CLUB

Internet: appletonmn.com
Address: 331 E Wyman, Appleton, MN 56208
Region: WC
Holes: 9 **Par:** 36 **Type:** Semi-Private
Clubhouse: 320-289-2511
Fax: 320-289-2547
Superintendent: Brad Oyen
Guest Fees: Weekday 9: \$10; Weekday 18: \$18; Weekend 9: \$12; Weekend 18: \$20
Cart Fee: \$10/\$18 for 9/18
Pull Cart Fee: \$2.50
Directions: Club is located in NE corner of Appleton

COURSE RATINGS/SLOPES AND YARDAGES

Tees	Men's	Women's	Yds.
Red	32.4/110	35.3/114	2564
White	34.7/116	37.6/125	2985
Blue	35.0/117	-	3053

ARBOR POINTE GOLF CLUB

Internet: arborpointegolf.com
Email: info@arborpointegolf.com
Address: 8919 Cahill Ave, Inver Grove Heights, MN 55076
Region: M
Holes: 9 **Par:** 31 **Type:** Public
Clubhouse/Golf Shop: 651-451-9678
Fax: 651-306-1401
Manager/Superintendent: Darren M. Johnson
Architect: William, Gill & Associates
Guest Fees: Weekday 9: \$15; Weekday 18: \$23; Weekend 9: \$17; Weekend 18: \$25; Other: Jr/Sr: \$3 discount. Dice Days until 1 p.m. during the week!
Cart Fee: \$14
Pull Cart Fee: \$3
Te Policy: 7 days in advance

COURSE RATINGS/SLOPES AND YARDAGES

Tees	Men's	Women's	Yds.
Red	-	28.8/92	1500
White	29.8/103	31.1/100	1895
Blue	30.3/105	-	2079

COURSE RATINGS/SLOPES AND YARDAGES

Tees	Men's	Women's	Yds.
Red	-	28.8/92	1500
White	29.8/103	31.1/100	1895
Blue	30.3/105	-	2079

ATIKWA GOLF CLUB AT ARROWWOOD RESORT

Internet: arrowwoodresort.com
Email: resort@arrowwoodresort.com
Address: 2100 Arrowwood Ln NW, Alexandria, MN 56308
Region: WC
Holes: 18 **Par:** 72 **Type:** Public
Clubhouse/Golf Shop: 320-762-8337
Fax: 320-762-0135
Superintendent: Nick Larson
Manager: Shelley Diekmann
Guest Fees: Weekday 9: \$26; Weekday 18: \$42; Weekend 9: \$28; Weekend 18: \$44; Other: Twilight rates, resort packages
Cart Fee: \$20-\$30 **Pull Cart Fee:** \$3
Te Policy: 2 weeks in advance, tee times required
Restrictions Policy: Can carry own bag

COURSE RATINGS/SLOPES AND YARDAGES

Tees	Men's	Women's	Yds.
Red	64.5/112	70.0/116	5017
Gold	65.1/113	70.7/117	5148
White	68.1/119	74.1/125	5776
Blue	70.0/125	-	6167

COURSE RATINGS/SLOPES AND YARDAGES

Tees	Men's	Women's	Yds.
Red	64.5/112	70.0/116	5017
Gold	65.1/113	70.7/117	5148
White	68.1/119	74.1/125	5776
Blue	70.0/125	-	6167

AUSTIN COUNTRY CLUB

Internet: austincountryclub.net
Email: mjhasley@pga.com
Address: PO Box 474, Austin, MN 55912
Region: SE
Holes: 18 **Par:** 72 **Type:** Private
Clubhouse: 507-437-7631
Golf Shop: 507-433-7736
Fax: 507-433-9690
Pro: Michael J. Hasley
Superintendent: Michael Nelson
Manager: William Budion
Architect: William H. Livie
Guest Fees: Weekday 9: \$25; Weekday 18: \$45; Weekend 9: \$35; Weekend 18: \$55; Other: 9/18 Non-Member Guests: \$40/\$80; Family Member (Daughter/Son and Daughter/Son-In-Law) Special Rates Apply
Cart Fee: 18 Full/Half \$36/\$18; 9 Full/Half \$18/\$9
Pull Cart Fee: \$8/\$5 for 18/9
Te Policy: No tee times
Restrictions Policy: Weekdays are Sunday thru Wednesday and Weekends are Thursday thru Saturday and holidays

COURSE RATINGS/SLOPES AND YARDAGES

Tees	Men's	Women's	Yds.
Red	-	71.4/128	5372
Gold	67.3/122	72.1/131	5511
White	70.7/129	76.3/138	6255
Blue	71.9/132	-	6520

COURSE RATINGS/SLOPES AND YARDAGES

Tees	Men's	Women's	Yds.
Red	-	71.4/128	5372
Gold	67.3/122	72.1/131	5511
White	70.7/129	76.3/138	6255
Blue	71.9/132	-	6520

BAKER NATIONAL GOLF CLUB

Internet: bakernational.com
E-mail: jimay@threeriversparkdistrict.org
Address: 2935 Parkview Dr, Medina, MN 55340
Region: M
Holes: 18 **Par:** 72 **Type:** Public
Clubhouse/Golf Shop: 763-694-7670
Fax: 763-473-7489
Superintendent: Gary Klingelhoets
Manager: Jeffrey May
Architect: Michael Hurdzan
Guest Fees: Weekday/Weekend 9: \$21; Weekday/Weekend 18: \$38; Other: Jr/Sr discounts on weekdays
Cart Fee: \$30 **Pull Cart Fee:** \$3/\$5
Directions: Hwy 101 or Hwy 55 W to Co Rd 24 W to Parkview Dr
Te Policy: Golf Tour cards can be purchased for discounts and advance reservations
Rain Check Policy: Given to players who have not completed 4 or 13 holes
Cancellation Policy: 6 p.m. the night before

COURSE RATINGS/SLOPES AND YARDAGES

Tees	Men's	Women's	Yds.
Yellow	-	72.3/131	5313
Silver	70.7/130	76.2/140	6021
White	71.9/134	77.7/143	6294
Black	73.9/138	-	6762

COURSE RATINGS/SLOPES AND YARDAGES

Tees	Men's	Women's	Yds.
Yellow	-	72.3/131	5313
Silver	70.7/130	76.2/140	6021
White	71.9/134	77.7/143	6294
Black	73.9/138	-	6762

COURSE RATINGS/SLOPES AND YARDAGES

Tees	Men's	Women's	Yds.
Yellow	-	72.3/131	5313
Silver	70.7/130	76.2/140	6021
White	71.9/134	77.7/143	6294
Black	73.9/138	-	6762

EVERGREEN

Address: 2935 Parkview Dr, Medina, MN 55340
Region: M
Holes: 9 **Par:** 30 **Type:** Public

Golf Shop: 763-694-7670

Guest Fees: Weekday/Weekend 9: \$14; Other: Jr/Sr discounts
Cart Fee: \$18 **Pull Cart Fee:** \$3
Directions: Hwy 101 or Hwy 55 W to Co Rd 24, W on Parkview Dr
Te Policy: 7 days
Rain Check Policy: Before 3 holes
Cancellation Policy: 6 p.m. the night before

COURSE RATINGS/SLOPES AND YARDAGES

Tees	Men's	Women's	Yds.
Red	29.2/86	29.0/86	1585
Blue	29.9/89	30.5/92	1855

BALMORAL GOLF COURSE

Internet: golfbalmoral.com
Email: balmoralproshop@arvig.net
Address: 28294 State Hwy 78, Battle Lake, MN 56515
Region: WC
Holes: 18 **Par:** 72 **Type:** Public
Clubhouse: 218-864-5414
Golf Shop: 218-367-2055
Te: 800-943-2077
Pro: John Young
Superintendent: Mike Hemquist
Architect: Arnold Hemquist
Guest Fees: Weekday 9: \$20; Weekday 18: \$30; Weekend 9: \$23; Weekend 18: \$35; Other: 7-Day memberships available
Cart Fee: \$9/\$14 for 9/18 per person
Te Policy: By phone or golfbalmoral.com

Rain Check Policy: Pro rated per number of holes played.

COURSE RATINGS/SLOPES AND YARDAGES

Tees	Men's	Women's	Yds.
Red	-	70.3/116	5195
Gold	67.3/112	-	5630
White	69.2/116	-	6055
Blue	70.2/117	-	6280

BEARPATH GOLF & COUNTRY CLUB

Internet: bearpathgolf.com
Email: jdonbar@bearpathgolf.com
Address: 18100 Bearpath Trl, Eden Prairie, MN 55347
Region: M
Holes: 18 **Par:** 72 **Type:** Private
Clubhouse: 952-975-0123
Golf Shop: 952-975-5255
Fax: 952-975-9710
Pro: Kevin Cashman
Superintendent: John Malloy
Manager: Greg Olson
Architect: Jack Nicklaus
Guest Fees: Weekday/Weekend 9: \$80; Weekday/Weekend 18: \$125; Other: Jr rate: \$30 (under 18), \$50 (18-25)
Cart Fee: \$28/\$42 for 9/18
Pull Cart Fee: \$9

COURSE RATINGS/SLOPES AND YARDAGES

Tees	Men's	Women's	Yds.
Forward	-	69.0/117	4965
Inter. Forw.	-	71.5/132	5451
Inter.	68.5/127	73.4/138	5722
Member	71.0/133	76.4/145	6274
Chmp/Mem.	71.6/134	-	6407
Champ.	72.4/136	-	6610
Nicklaus	74.4/139	-	7025

COURSE RATINGS/SLOPES AND YARDAGES

Tees	Men's	Women's	Yds.
Forward	-	69.0/117	4965
Inter. Forw.	-	71.5/132	5451
Inter.	68.5/127	73.4/138	5722
Member	71.0/133	76.4/145	6274
Chmp/Mem.	71.6/134	-	6407
Champ.	72.4/136	-	6610
Nicklaus	74.4/139	-	7025

BEGIN OAKS GOLF COURSE

Internet: beginoaksgolf.com
Address: 5635 Yucca Ln N,
Plymouth, MN 55446

Region: M

Holes: 9 Par: 34 Type: Public
Clubhouse/Golf Shop: 763-559-7574
Fax: 763-559-7500

Pro/Manager: Judy Begin-Sloan
Superintendent: Craig Sloan

Architect: Bill Phillips

Guest Fees: Weekday/Weekend 9: \$20;
Weekday/Weekend 18: \$29; Other:
Earlybird/ SR rate M-Th before 11a.m.
9 holes walking: \$16.50

Cart Fee: \$8.25/\$11 per person for
9/18

Pull Cart Fee: \$3.50

Tee Policy: 5 days in advance

Cancellation Policy: 48 hours

COURSE RATINGS/SLOPES AND YARDAGES

Tees	Men's	Women's	Yds.
Red	30.2/111	31.9/102	1953
White	31.2/113	33.4/109	2227
Blue	32.7/118	35.3/116	2567

BELLWOOD OAKS GOLF COURSE

Internet: bellwoodoaksgolf.com

Email: bellwoodoaksgc@aol.com

Address: 13239 210th St E,
Hastings, MN 55033

Region: M

Holes: 18 Par: 73 Type: Public
Clubhouse/Tee: 651-437-4141

Fax: 651-438-3281

Superintendent: William Gullicks

Manager: Dan Raskob

Architect: Don Raskob

Guest Fees: Weekday 9: \$13; Weekday
18: \$25; Weekend 9: \$15; Weekend 18:
\$30; Other: Sr & Jr M-F rates: \$11/\$20
for 9/18

Cart Fee: \$9/\$15 for 9/18 per person

Pull Cart Fee: \$3

Tee Policy: 30 days in advance

Rain Check Policy: Rain checks issued
by number of holes played

Cancellation Policy: 24 hours

Restrictions Policy: Golf attire pre-
ferred; all food and beverages must be
purchased at the course

COURSE RATINGS/SLOPES

AND YARDAGES

Tees	Men's	Women's	Yds.
Red	-	70.5/118	5124
Gold	69.9/122	75.0/128	5916
White	72.5/127	78.1/135	6487
Blue	73.9/129	-	6791

BEMIDJI TOWN & COUNTRY CLUB

Internet: bemidjigolf.com

Email: rick@bemidjigolf.com

Address: PO Box 622, Bemidji, MN
56619

Region: NW

Holes: 18 Par: 72 Type: Semi-Private
Clubhouse: 218-751-4535

Golf Shop/Tee: 218-751-9215

Fax: 218-444-4534

Pro/Manager: Rick Grand

Superintendent: Thomas B. Johannis

Architect: Joel Goldstand (Revision)

Guest Fees: Weekday/Weekend 9: \$30;
Weekday/Weekend 18: \$50

Cart Fee: \$32 Pull Cart Fee: \$4

COURSE RATINGS/SLOPES AND YARDAGES

Tees	Men's	Women's	Yds.
Red	-	69.6/117	5027
Gold	66.7/123	71.7/121	5401
White	70.5/130	76.2/130	6210
Blue	71.9/135	-	6545

BENSON GOLF CLUB

Internet: bensongolfclub.com

Email: bensongolfclub@yahoo.com

Address: 2222 Atlantic Ave,
Benson, MN 56215

Region: WC

Holes: 18 Par: 72 Type: Public
Clubhouse/Golf Shop: 320-842-7901

Fax: 320-842-3014

Superintendent: Sally Jones

Manager: Will Orr

Architect: Joel Goldstrand

Guest Fees: Weekday 9: \$19;

Weekday 18: \$27;

Weekend 9: \$21;

Weekend 18: \$31

Cart Fee: \$17/\$28 for 9/18

Pull Cart Fee: \$5

Tee Policy: 2 weeks in advance

Cancellation Policy: 24 hours

COURSE RATINGS/SLOPES AND YARDAGES

Tees	Men's	Women's	Yds.
Red	-	68.1/113	4817
Gold	65.2/116	70.3/117	5212
White	69.0/124	74.7/126	5994
Blue	70.5/126	-	6313

BENT CREEK GOLF CLUB

Internet: bentcreekgolfclub.com

Email: info@bentcreekgolfclub.com

Address: 14490 Valley View Rd, Eden
Prairie, MN 55344

Region: M

Holes: 18 Par: 71 Type: Private

Clubhouse: 952-937-0789

Golf Shop: 952-937-9347

Fax: 952-937-9348

Pro: Rory Luck

Superintendent: Tom G. Notch

Manager: Michelle Russell

Architect: Don Herfort

Guest Fees: Weekday 9: \$32;

Weekday 18: \$50; Weekend 9: \$40;

Weekend 18: \$65

Cart Fee: \$18

Directions: 1 mi W of Hwy 494 on

Valley View Rd

COURSE RATINGS/SLOPES

AND YARDAGES

Tees	Men's	Women's	Yds.
Red	67.5/127	73.0/128	5409
White	70.5/136	76.9/137	6103
Combo	71.3/136	77.8/138	6273
Blue	72.4/139	-	6522

BIRCHWOOD GOLF COURSE

Internet: golfbirchwood.com

Email: bevension@loretel.net

Address: PO Box 432,
Pelican Rapids, MN 56572

Region: NW

Holes: 9 Par: 34 Type: Public

Clubhouse: 218-863-6486

Fax: 218-863-1722

Manager/Superintendent:

Brian L. Evenson

Guest Fees: Weekday 9: \$15; Weekday
18: \$22; Weekend 9: \$16; Weekend 18:
\$22; Other: Check with us on our golf
specials

Cart Fee: \$7/rider for 9, \$11/rider
for 18

Pull Cart Fee: \$3

Directions: 1 mi N on Hwy 59 from
downtown Pelican Rapids

Tee Policy: 3 days in advance

COURSE RATINGS/SLOPES AND YARDAGES

Tees	Men's	Women's	Yds.
Red	-	33.7/110	2300
White	32.2/113	34.5/114	2448

BIRNAMWOOD PUBLIC GOLF COURSE

Internet: birnamwoodgolfcourse.com

Email: dan.hill@ci.burnsville.mn.us

Address: 12424 Parkwood Dr, Burnsville,
MN 55337

Region: M

Holes: 9 Par: 27 Type: Public

Clubhouse/Golf Shop/Tee/Fax:

952-641-1370

Manager/Superintendent: Dan Hill

Guest Fees: Weekday 9: \$12.50; Week-
end 9: \$13.25; Other: Second 9: \$10;

Jr/Sr: M-Th: \$11.25

Cart Fee: \$10.50 Pull Cart Fee: \$2

Tee Policy: 1 week in advance

BLACK BEAR GOLF COMPLEX

Internet: blackbeargolfcomplex.com

Email: blackbear@tds.net

Address: 2898 16th St SW,
Backus, MN 56435

Region: NW

Holes: 18 Par: 72 Type: Public

Clubhouse/

Golf Shop/Tee: 218-587-8800

Superintendent: Ron Jones

Manager: Randy Smith

Architect: Cal Bristow

Guest Fees: Weekday 9: \$13;

Weekday 18: \$19; Weekend 9: \$16;

Weekend 18: \$22

Cart Fee: \$6 and \$10.50 for 9 and 18

Pull Cart Fee: \$5

Directions: 1 mi N of Pine River on

Hwy 371, R on 16th St SW, go 1.5 mi

Tee Policy: Call ahead anytime

Rain Check Policy: Yes

COURSE RATINGS/SLOPES

AND YARDAGES

Tees	Men's	Women's	Yds.
Forward	-	68.6/109	4777
Middle	68.1/118	73.8/120	5706
Back	70.7/122	-	6210

BLACK BEAR GOLF COURSE

Internet: golfatthebear.com

E-mail: danwalker@fdlrez.com

Address: 1791 Hwy 210,
Carlton, MN 55718

Region: NE

Number of Holes: 18

Par: 72 Type: Resort

Clubhouse/Golf Shop: 218-878-2485

Fax: 218-878-2484

Pro/Manager: Dan Walker

Superintendent: Bill Lewis
Architects: Jack Gilmore/Robert Graves
Guest Fees: Weekday/Weekend 9: \$20; Weekday/Weekend 18: \$41; Other: Hotel guest rate: \$23/\$46 for 9/18; Local county rates: Please inquire; Play-and-Stay Packages
Cart Fee: \$9/\$18 for 9/18
Pull Cart Fee: \$3/\$5 for 9/18
Directions: Intersection of I-35 and MN 210
Te Policy: Call 800-553-0022
Cancellation Policy: 24 hours

COURSE RATINGS/SLOPES

AND YARDAGES

Tees	Men's	Women's	Yds.
Red	-	70.8/127	5072
Gold	67.7/126	72.6/130	5381
White	70.7/132	-	6057
Blue	72.9/137	-	6560

BLACKBERRY RIDGE GOLF CLUB

Internet: blackberryridgegolf.com
Email: ggillian@blackberryridgegolf.com
Address: PO Box 264, 3125 Club House Rd, Sartell, MN 56377
Region: WC
Holes: 18 **Par:** 72 **Type:** Public
Clubhouse: 320-257-4653
Fax: 320-257-0515

Pro/Manager: Gray Gillian
Superintendent: Wes V. Fenlason
Architect: Joel Goldstrand
Guest Fees: Weekday 9: \$18; Weekday 18: \$28; Weekend 9: \$19.50; Weekend 18: \$33; Other: Twilight after 3p.m.: \$27.50, Jr and Sr rates available
Cart Fee: \$18/\$28.50 for 9/18
Directions: From Sartell, N on Pinecone Rd, L on 35th St, N to club

COURSE RATINGS/SLOPES

AND YARDAGES

Tees	Men's	Women's	Yds.
Red	-	70.4/122	5112
Gold	68.2/134	73.7/129	5698
White	70.6/138	-	6238
Blue	72.4/142	-	6625
Black	74.0/145	-	6992

BLACKDUCK MUNICIPAL GOLF CLUB

Internet: blackduckmn.com
Address: PO Box 380, Blackduck, MN 56630
Region: NW
Holes: 9 **Par:** 36 **Type:** Public
Clubhouse: 218-835-7757
Manager/Superintendent: Jim Anderson

Guest Fees: Weekday 9: \$12; Weekday 18: \$16; Weekend 9: \$18; Weekend 18: \$22
Cart Fee: Wkday: \$12/\$16, Wknd: \$18/\$22
Pull Cart Fee: \$3

Directions: 1 mi W of Blackduck on Blackduck Lake Rd, off of Hwy 71
Rain Check Policy: Yes

COURSE RATINGS/SLOPES

AND YARDAGES

Tees	Men's	Women's	Yds.
Red	-	35.7/121	2678
Yellow	33.4/121	-	2785
White	34.5/125	-	3029

BLOOMING PRAIRIE

COUNTRY CLUB

Email: prairiegolfer@frontiernet.net
Address: Hwy 218 N, PO Box 788, Blooming Prairie, MN 55917
Region: SE
Holes: 9 **Par:** 36 **Type:** Semi-Private
Clubhouse: 507-583-2887
Manager/Superintendent: Rick Klemmensen

Guest Fees: Weekday 9: \$8; Weekday 18: \$12; Weekend 9: \$12; Weekend 18: \$18

Cart Fee: \$12/\$18 for 9/18

Pull Cart Fee: \$2 for 9

Directions: From Owatonna, 10 mi S on Hwy 218; from Austin, 20 mi N on Hwy 218

COURSE RATINGS/SLOPES

AND YARDAGES

Tees	Men's	Women's	Yds.
Red	-	35.0/122	2554
White	33.9/126	36.7/129	2849
Blue	34.7/129	-	3026

BLUEBERRY HILLS GOLF COURSE

Email: blueberryhillsgolfcourse@yahoo.com
Address: 44510 Golf Course Rd, Deer River, MN 56636-3150

Region: NE

Holes: 9 **Par:** 36 **Type:** Public
Clubhouse: 218-246-8010

Manager: Nikki M. Osse
Guest Fees: Weekday/Weekend 9: \$15; Weekday/Weekend 18: \$20;

Other: Men's PM League (Th), Women's AM League (W)

Cart Fee: \$12/\$20 for 9/18 holes

Pull Cart Fee: \$2

Directions: 1.5 mi N on Hwy 6

Te Policy: First-come, first-served

Rain Check Policy: Yes

Restrictions Policy: No more than 5 to a group

COURSE RATINGS/SLOPES

AND YARDAGES

Tees	Men's	Women's	Yds.
Red	-	35.3/117	2668
Blue	34.8/116	-	3096

BLUEBERRY PINES GOLF CLUB

Internet: blueberrypinestgolf.com
Email: bbpgolf@wcta.net
Address: 39161 US Hwy 71, Menahga, MN 56464

Region: NW

Holes: 18 **Par:** 72 **Type:** Public
Clubhouse/Golf Shop: 218-564-4653

Te: 800-652-4940

Fax: 218-564-5266

Pro: James K. Carlson

Superintendent: Jeff Yungbauer

Manager: Jim Carlson

Architect: Joel Goldstrand

Guest Fees: Weekday/Weekend 9: \$25; Weekday/Weekend 18: \$45;

Other: Reduced rates based on time of day; twilight rates start at 3:30 p.m., \$25 to walk, \$37 to ride. Srs receive \$2 off; jrs receive \$5 off

Cart Fee: 9-\$12 p/seat; 18-\$15 p/seat

Pull Cart Fee: \$2.50 per 9 holes

Te Policy: 7 days in advance

Cancellation Policy: 48 hours

Restrictions Policy: Men must wear

shirt with sleeves, no muscle shirts or tank tops. Proper footwear required.

COURSE RATINGS/SLOPES

AND YARDAGES

Tees	Men's	Women's	Yds.
Red	-	70.0/121	4998
Gold	66.7/117	71.8/128	5365
White	70.3/131	76.3/137	6166
Blue	71.4/133	-	6409
Black	73.0/136	-	6703

BLUFF CREEK GOLF COURSE

Internet: bluffcreek.com
Email: proshop@bluffcreek.com
Address: PO Box 1060, Chanhassen, MN 55317

Region: M

Holes: 18 **Par:** 72 **Type:** Public
Clubhouse/

Golf Shop/Te: 952-445-5685

Fax: 952-445-5750

Pro: Harry Hurley

Superintendent: Michael Cohrs

Manager: Barrett Boe

Architect: Brauer & Associates

Guest Fees: Weekday 9: \$23;

Weekday 18: \$36; Weekend 9: \$26;

Weekend 18: \$42;

Other: Jr and Sr rates apply M-F anytime and weekends after 12 p.m.

Cart Fee: \$10/\$16 for 9/18,

per person

Pull Cart Fee: \$3/\$5 for 9/18

Te Policy: 7 days in advance

Rain Check Policy: Bluff Creek is a "play at your own risk" course; warning signals will not sound due to weather conditions. If inclement weather is determined by player then rain checks are given based on number of holes played.

Cancellation Policy: 24 hours

Restrictions Policy: Appropriate golf attire

COURSE RATINGS/SLOPES

AND YARDAGES

Tees	Men's	Women's	Yds.
Red	-	70.8/124	5366
Gold	69.3/120	74.7/132	6065
White	70.9/124	76.7/136	6412
Blue	72.0/126	-	6641

THE BLUFFS AT COFFEE MILL

Internet: coffeemillgolf.com
Email: golfmill@hbci.com
Address: 180 Coffee Mill Dr, PO Box 6, Wabasha, MN 55981

Region: SE

Holes: 18 **Par:** 71 **Type:** Public

Clubhouse: 651-565-4332

Te: 866-400-4332

Fax: 651-565-5468

Manager: June Alper

Architect: Glen Baldwin

Guest Fees: Weekday 9: \$14.08; Weekday 18: \$21.59; Weekend 9: \$16.90;

Weekend 18: \$28.19; Other: M & Th special: 18 w/ half cart: \$28 Free cart

Fridays (pay for golf receive free cart)

Cart Fee: \$7/\$14 per person for 9/18

Pull Cart Fee: \$3 per 9-holes

Directions: Hwy 61 and Hwy 60 in

Wabasha, Hwy 60 W to top of bluff,

take Coffee Mill Dr

Te Policy: Tee times required

Rain Check Policy: Yes
COURSE RATINGS/SLOPES AND YARDAGES

Tees	Men's	Women's	Yds.
Red	-	69.5/121	5091
Gold	65.5/114	-	5225
White	70.1/131	-	6176
Blue	71.5/137	-	6515

BOIS DE SIOUX GOLF CLUB

Email: boisdesiouxgc@702com.net
Address: 1305 RJ Hughes Dr, Wahpeton, ND 58075
Region: WC
Holes: 18 **Par:** 72 **Type:** Semi-Private
Clubhouse/
Golf Shop/Tee: 701-642-3673
Pro/Manager: Dustin M. Harris
Superintendent: Derek Swedlund
Guest Fees: Weekday 9: \$14;
 Weekday 18: \$24;
 Weekend 9: \$16;
 Weekend 18: \$26;
 Other: Wkday \$27 all day;
 wknd \$29 all day
Cart Fee: \$16/\$30 for 9/18
Pull Cart Fee: \$2 for 9; \$4 for 18
Directions: From Hwy 75 N, Hwy 9 S and Hwy 210 E, 210 W across Red River, S on 4th St to club
Tee Policy: 7 days in advance
Rain Check Policy: Yes
Cancellation Policy: Common courtesy
Restrictions Policy: Men's Day—Tues;
 Ladies' day—Weeds; Mon evenings couples league

BOULDER POINTE GOLF CLUB

Internet: boulderpointegolf.com
Email: johne@boulderpointegolf.com
Address: 9575 Glenborough Dr, Elko, MN 55020
Region: SE
Holes: 18 **Par:** 72 **Type:** Public
Golf Shop: 952-461-4900
Fax: 952-461-4904
Pro: John R. Elasky
Superintendent: Hugh Smith
Architect: Kevin Norby
Guest Fees: Weekday 9: \$18;
 Weekday 18: \$28.50;
 Weekend 9: \$23;
 Weekend 18: \$34;
 Other: Plus sales tax
Cart Fee: \$10/\$15 for 18/9
Pull Cart Fee: \$5/\$3
Tee Policy: 7 days in advance
Cancellation Policy: 24 hours
Restrictions Policy: No 5-somes

COURSE RATINGS/SLOPES AND YARDAGES

Tees	Men's	Women's	Yds.
Red	64.7/115	69.2/118	4898
Gold	67.4/120	72.6/125	5503
White	69.3/124	-	5928
Black	70.9/127	-	6284

BOULDER RIDGE GOLF CLUB

Address: 2750 Co Rd 74, St. Cloud, MN 56301
Region: WC
Holes: 9 **Par:** 35 **Type:** Public
Clubhouse: 320-259-7944
Superintendent: Tom Ramlar

Manager: Cindy Kunkel
Architect: Ted Klein/Dan Dols
Guest Fees: Weekday 9: \$13.95;
 Weekday 18: \$20;
 Weekend 9: \$14.95;
 Weekend 18: \$21;
 Other: Wkday morning;\$10.95
Cart Fee: \$14
Pull Cart Fee: \$2
Tee Policy: Tee Times

COURSE RATINGS/SLOPES AND YARDAGES

Tees	Men's	Women's	Yds.
Red	-	33.0/110	2296
White	32.8/113	35.1/120	2676
Blue	33.7/117	-	2874

BRACKETT'S CROSSING COUNTRY CLUB

Internet: brackettscrossingcc.com
Email: dplotnik@brackettscrossingcc.com
Address: 17976 Judicial Rd, Lakeville, MN 55044

Region: M
Holes: 18 **Par:** 71 **Type:** Private

Clubhouse: 952-435-7600
Golf Shop: 952-435-7700
Fax: 952-892-7681

Pro: David Plotnik
Superintendent: Tom Proshek
Manager: Steve Allen

Guest Fees: Weekday 18: \$69;
 Weekend 18: \$69;

Other: Club runs Mon golf tournaments
Cart Fee: \$40

Pull Cart Fee: \$5
Tee Policy: Members may call 5 days prior

COURSE RATINGS/SLOPES AND YARDAGES

Tees	Men's	Women's	Yds.
Red	66.6/123	71.3/127	5284
Red/Gold	68.7/128	73.7/132	5722
Gold	69.7/130	74.9/135	5944
Gold/Whit	70.7/132	76.2/137	6172
White	72.7/136	78.6/142	6593
Black/Whit	73.5/137	-	6770
Black	74.9/140	-	7117

BRAEMAR GOLF COURSE

Internet: braemargolf.com
Email: tanderson@edinamn.gov
Address: 6364 John Harris Dr, Edina, MN 55439

Region: M
Holes: 27 **Par:** 36/35/36

Type: Public
Golf Shop: 952-903-5750
Fax: 952-903-5751

Pro: Joe Greupner
Superintendent: Tom Swenson
Manager: Todd Anderson

Architect: Brauer & Associates
Guest Fees: Weekday/Weekend 9: \$20;
 Weekday/Weekend 18: \$39

Cart Fee: \$15 per player for 18 holes/\$9

Pull Cart Fee: push cart \$3/\$5 for 9/18

Tee Policy: 7 days in advance for patrons cardholders, 5 days by teemas-ter.com, 4 days by phone

Cancellation Policy: If fail to cancel 2 hours prior to tee time, \$15 per no show

COURSE RATINGS/SLOPES AND YARDAGES CASTLE/HAYS

Tees	Men's	Women's	Yds.
Gold	64.7/115	69.8/120	5043
Green	-	72.0/124	5429
Red	67.8/121	73.5/128	5677
Silver	69.2/123	-	6012
White	70.6/126	76.9/135	6329
Blue	71.9/129	-	6602

CLUNIE/CASTLE

Tees	Men's	Women's	Yds.
Gold	64.8/121	70.0/124	4990
Red	67.5/126	73.4/131	5579
Silver	69.6/131	-	6055
White	71.3/134	77.9/140	6401
Blue	72.4/136	-	6660

HAYS/CLUNIE

Tees	Men's	Women's	Yds.
Gold	63.6/116	68.4/118	4737
Red	66.3/122	71.9/125	5336
Silver	68.2/126	-	5807
White	69.1/127	75.2/132	5960
Blue	70.5/130	-	6262

EXECUTIVE 9

Address: 6364 John Harris Dr, Edina, MN 55439

Region: M

Holes: 9 **Par:** 29 **Type:** Public

Clubhouse: 952-903-5760

Fax: 952-903-5751

Superintendent: Tom Swenson

Manager: Pat Waterloo

Guest Fees: Weekday/Weekend 9: \$14

Cart Fee: \$7 per player

Pull Cart Fee: \$3

COURSE RATINGS/SLOPES AND YARDAGES

Tees	Men's	Women's	Yds.
White	29.0/94	29.2/99	1629

FRED RICHARDS

Address: 7640 Parklawn Ave, Edina, MN 55435

Region: M

Holes: 9 **Par:** 29 **Type:** Public

Golf Shop: 612-915-6606

Superintendent: Tom Swenson

Manager: Mike Bertrand

Guest Fees: Weekday/Weekend 9: \$14.50

Cart Fee: \$7 per player

Pull Cart Fee: \$2.50

COURSE RATINGS/SLOPES AND YARDAGES

Tees	Men's	Women's	Yds.
White	28.6/91	28.5/92	1575
Blue	29.2/93	-	1767

BREEZY POINT RESORT

Internet: breezypointresort.com

Email: wbgolf@breezypointresort.com

WHITE BIRCH

Address: 9252 Breezy Point Dr, Breezy Point, MN 56472

Region: NE

Holes: 18 **Par:** 72 **Type:** Public

Clubhouse/Golf Shop: 218-562-7177

Tee: 800-950-4960

Fax: 218-562-4510

Pro/Manager: Mark Johnson

Superintendent: Jerry Sundstrom

Guest Fees: Weekday 9: \$35.50;

Weekday 18: \$59.50;

Weekend 9: \$39;

Cancellation Policy: Call
COURSE RATINGS/SLOPES AND YARDAGES

Tees	Men's	Women's	Yds.
Red	-	35.4/117	2606
Gold	32.9/114	-	2733
White	34.3/123	-	3043

CEDAR CREEK GOLF COURSE

Internet: cedarcreekgolfmn.com
Email: chris.sauer@live.com
Address: 5700 Jason Ave, Albertville, MN 55301
Region: M
Holes: 18 Par: 71 Type: Public
Clubhouse/Golf Shop: 763-497-8245
Fax: 763-497-2780
Pro/Manager: Chris Sauer
Superintendent: Tim Wickland
Architects: Williams & Gill
Guest Fees: Weekday 9: \$19.75; Weekday 18: \$34; Weekend 9: \$21; Weekend 18: \$38
Cart Fee: \$15 per person
Pull Cart Fee: \$4
Tee Policy: 7 days in advance
Cancellation Policy: 24 hours

COURSE RATINGS/SLOPES AND YARDAGES

Tees	Men's	Women's	Yds.
Red	62.2/111	66.2/110	4544
White	67.4/121	72.7/124	5715
Blue	69.0/124	74.6/128	6060

CEDAR RIVER GOLF COURSE

Internet: cedarrivercountryclub.com
Email: cedarrivercc@frontiernet.net
Address: PO Box 311, Adams, MN 55909
Region: SE
Holes: 18 Par: 72 Type: Public
Clubhouse/
Golf Shop/Tee: 507-582-3595
Fax: 507-582-3133
Superintendent: Floyd Halbach
Manager: Dean D. Tipton
Guest Fees: Weekday/Weekend 9: \$16; Weekday/Weekend 18: \$25; Other: Welcome The Cancer Card M-F
Cart Fee: \$15/\$25 for 2; \$10/\$15 for 1
Pull Cart Fee: \$2
Tee Policy: 1 week in advance
COURSE RATINGS/SLOPES AND YARDAGES

Tees	Men's	Women's	Yds.
Red	-	72.0/120	5580
Gold	67.0/119	72.2/120	5618
White	69.3/124	74.7/126	6076
Blue	70.2/126	-	6288

CEDAR VALLEY GOLF COURSE

Internet: cedarvalleymn.com
Address: PO Box 1148, Winona, MN 55987
Region: SE
Holes: 27 Par: 36/36/36
Type: Semi-Private
Clubhouse/Fax: 507-457-3241
Golf Shop/Tee: 507-457-3129
Pro: Peter Kuklinski
Superintendent: Frank Ciszak
Manager: Rodney Sines

Guest Fees: Weekday 9: \$16; Weekday 18: \$26; Weekend 9: \$18; Weekend 18: \$28; Other: Tu 7 a.m.-11 a.m. half price
Cart Fee: \$12 for 18 per person
Pull Cart Fee: \$2
Directions: Hwy 61 7 mi S of Winona, R onto Co Rd 9, 3 mi
Tee Policy: 1 week in advance
Rain Check Policy: Yes
Cancellation Policy: 24 hours

COURSE RATINGS/SLOPES AND YARDAGES

Tees	Men's	Women's	Yds.
Red	65.2/127	70.2/127	4959
White	70.3/137	76.2/139	6023
Blue	72.4/143	-	6505

TROUTS RUN/GREEN MONSTER

Tees	Men's	Women's	Yds.
Red	65.9/126	71.5/127	5271
White	71.1/137	77.6/139	6366
Blue	73.0/141	-	6785

TROUTS RUN/TREASURE ISLAND

Tees	Men's	Women's	Yds.
Red	65.5/123	70.5/125	5134
White	68.8/129	74.6/132	5861
Blue	70.6/133	-	6256

CENTERBROOK GOLF COURSE

Internet: cityofbrooklyncenter.org
Address: 5500 N Lilac Dr, Brooklyn Center, MN 55430
Region: M
Holes: 9 Par: 27 Type: Public
Clubhouse: 763-549-3750
Fax: 763-549-3765
Manager/Superintendent: Steve Makowski
Guest Fees: Weekday/Weekend 9: \$15; Other: Jr \$11 Sr \$13
Cart Fee: \$14 **Pull Cart Fee:** \$3
Directions: Across Hwy 100 S of Brookdale
Tee Policy: 1 week in advance
COURSE RATINGS/SLOPES AND YARDAGES

Tees	Men's	Women's	Yds.
Red	26.0/80	27.0/76	1299
White	26.4/82	27.5/78	1389
Blue	28.5/90	-	1550

CHASKA TOWN COURSE

Internet: chaskatowncourse.com
Email: jkellin@chaskamm.com
Address: 3000 Town Course Dr, Chaska, MN 55318
Region: M
Holes: 18 Par: 72 Type: Public
Clubhouse/Golf Shop: 952-443-3748
Fax: 952-443-3172
Pro: John Kellin
Superintendent: Mark Moers
Architect: Arthur Hills
Guest Fees: Weekday 18: \$60; Weekend 18: \$66; Other: Daily specials on website
Cart Fee: \$34 **Pull Cart Fee:** \$6
Directions: 494 to Hwy 5 W to Hwy 41 S to Pioneer Trail W, follow signs to clubhouse
Tee Policy: 7 days in advance, 10 days online
Rain Check Policy: Generous
Cancellation Policy: 24 hours

COURSE RATINGS/SLOPES AND YARDAGES

Tees	Men's	Women's	Yds.
Red	64.2/121	69.3/119	4853
Red/White	-	72.2/125	5358
White	69.6/132	75.6/132	5968
Green	71.5/136	77.9/137	6397
Black/Green	72.2/137	-	6531
Black	73.4/140	-	6817

CHASKA PAR 30

Address: Hwy 41 & Hazeltine Blvd, Chaska, MN 55318
Region: M
Holes: 9 Par: 30 Type: Public
Clubhouse/Golf Shop: 952-448-7454
Superintendent: Steve Dellwo
Architect: Robert Trent Jones
Guest Fees: Weekday /Weekend 9: \$10
Cart Fee: \$9
Directions: I-494 to Hwy 5 to 41 to Hazeltine Blvd
COURSE RATINGS/SLOPES AND YARDAGES

Tees	Men's	Women's	Yds.
Red	28.7/97	28.5/99	1531
White	29.2/100	29.5/104	1723

CHISAGO LAKES GOLF COURSE

Internet: chisagolakesgolf.com
Email: tkueppers@chisagolakesgolf.com
Address: 12975 292nd St, Lindstrom, MN 55045
Region: NE
Holes: 18 Par: 72 Type: Semi-Private
Clubhouse/
Golf Shop/Tee: 651-257-1484
Fax: 651-257-7347
Pro/Manager: Todd Kueppers
Superintendent: Brian R. Brown
Guest Fees: Weekday 9: \$16; Weekday 18: \$28; Weekend 9: \$20; Weekend 18: \$34
Cart Fee: \$16/\$30 for 9/18
Pull Cart Fee: \$3/\$5 for 9/18
Tee Policy: 2 weeks in advance
Cancellation Policy: 24 hours
Restrictions Policy: 5-somes allowed with at least 2 people riding
COURSE RATINGS/SLOPES AND YARDAGES

Tees	Men's	Women's	Yds.
Red	-	70.8/123	5307
White	68.2/119	73.2/128	5744
Blue	70.5/124	76.0/133	6238
Gold	72.1/125	-	6568

CHOMONIX GOLF CLUB

Internet: chomonix.com
Email: chomonix.golf@co.anoka.mn.us
Address: 700 Aqua Ln, Lino Lakes, MN 55014
Region: M
Holes: 18 Par: 72 Type: Public
Clubhouse/Tee: 651-482-8484
Golf Shop: 651-482-7528
Fax: 651-483-8568
Pro: Ted Tieso
Superintendent: Greg Iden
Manager: Chris Bettinger
Architect: Don Herfort
Guest Fees: Weekday 9: \$18; Weekday 18: \$28; Weekend 9: \$20; Weekend 18: \$32; Other: Wknd fees are for F, Sa, Su;

Patron card discount is \$3/\$6; 9/18
Cart Fee: \$16/\$30 for 9/18
Pull Cart Fee: \$4
Tea Policy: 14 days in advance (6 a.m.)
for patron-card holders; 10 days (6
a.m.) for non-patrons
Cancellation Policy: 3 hours in
advance
**COURSE RATINGS/SLOPES
AND YARDAGES**

Tees	Men's	Women's	Yds.
Red	66.5/119	70.8/124	5300
White	70.7/128	-	6221
Blue	72.1/131	-	6550

CLEARY LAKE PARK GOLF COURSE

Internet: threeriversparks.org/activities/golfing.aspx
Email: jtuma@threeriversparkdistrict.org
Address: 18106 Texas Ave,
Prior Lake, MN 55372

Region: M
Holes: 9 **Par:** 28 **Type:** Public
Clubhouse: 763-694-7777
Fax: 952-447-2177
Pro: Brian Pabst
Superintendent: Randy Mehlberg
Manager: Jenna Tuma
Guest Fees: Weekday/Weekend 9:
\$14.50; Other: Patron Card Discount
\$2; Sr Discount available
Cart Fee: \$13
Pull Cart Fee: \$3.25
Tea Policy: 7 days in advance
Cancellation Policy: 4 hours
**COURSE RATINGS/SLOPES
AND YARDAGES**

Tees	Men's	Women's	Yds.
White	29.1/91	29.5/91	1675

CLOQUET COUNTRY CLUB

Internet: cloquetcc.com
Email: cloquetcc@gmail.com
Address: 400 Country Club Dr,
Cloquet, MN 55720
Region: NE
Holes: 18 **Par:** 71 **Type:** Private
Clubhouse: 218-879-8858
Golf Shop: 218-879-7997
Fax: 218-878-4808

Pro/Manager: Bill Manahan
Superintendent: Brian Jordan
Architects: Donald Ross,
Joel Goldstrand
Guest Fees: Weekday/Weekend 9: \$20;
Weekday/Weekend 18: \$35
Cart Fee: \$16/\$32 for 9/18
Pull Cart Fee: \$3
Tea Policy: 7 days
**COURSE RATINGS/SLOPES
AND YARDAGES**

Tees	Men's	Women's	Yds.
Red	65.6/119	70.3/122	5109
Gold	69.2/125	74.6/131	5889
White	71.1/130	-	6345
Blue	72.5/134	-	6649

COKATO TOWN & COUNTRY CLUB

Internet: cokatogolf.com
Address: Hwy 12 W, PO Box 506,
Cokato, MN 55321
Region: WC
Holes: 9 **Par:** 36 **Type:** Public
Clubhouse: 320-286-2007

Superintendent: Bob Ortuist
Guest Fees: Weekday/Weekend 9: \$14;
Weekday/Weekend 18: \$20
Cart Fee: \$10/\$20 for 9/18
Pull Cart Fee: \$3
Tea Policy: Make tee times on Th for
wknds, no tee times required M-F
Cancellation Policy: 2 hours prior to
tee time

Restrictions Policy: Wed is league day
**COURSE RATINGS/SLOPES
AND YARDAGES**

Tees	Men's	Women's	Yds.
Red	-	34.5/121	2564
Gold	33.0/116	35.2/124	2682
White	34.9/126	37.5/133	3091
Blue	35.5/128	-	3221

COLUMBIA GOLF CLUB

Internet: minneapolisgolf.com
Email: columbiagolf@minneapolisgolf.com
Address: 3300 Central Ave NE,
Minneapolis, MN 55418

Region: M
Holes: 18 **Par:** 71 **Type:** Public

**Clubhouse/
Golf Shop/Tea:** 612-789-2627
Fax: 612-334-1244
Pro: Michael Hinton
Superintendent: Scott D. Austin
Manager: Joseph C. Green
Guest Fees: Weekday/Weekend 9: \$18;
Weekday 18: \$28;
Weekend 18: \$32;
Other: Resident/non-resident and
Jr/Sr rates available
Cart Fee: \$9/\$15 per person for 9/18
Pull Cart Fee: \$4 for 9/18

Tea Policy: 5 days in advance for
general public, 7 days in advance for
season pass and patron card holders
Cancellation Policy: 4 hours
**COURSE RATINGS/SLOPES
AND YARDAGES**

Tees	Men's	Women's	Yds.
Red	-	70.1/121	5152
Gold	67.7/121	73.0/127	5685
White	69.8/125	75.5/132	6121
Blue	70.9/128	-	6371

COMO GOLF COURSE

Internet: golfstpaul.org
Email: bob.cotie@ci.stpaul.mn.us
Address: 1431 N Lexington Pkwy,
St. Paul, MN 55103

Region: M
Holes: 18 **Par:** 70 **Type:** Public
Golf Shop/Tea: 651-488-9673
Fax: 651-488-0691
Pro/Manager: Bobby H. Cotie
Superintendent: Stephen R. Dinger
Architect: Don Herfort
Guest Fees: Weekday/Weekend 9: \$18;
Weekday 18: \$30;
Weekend 18: \$32;
Other: \$18 after 4 p.m., \$14 after
6 p.m. Senior 18 Hole weekday \$21;
Senior 9 Hole weekday \$15
Pull Cart Fee: \$5
Tea Policy: 2 weeks in advance
after 8 a.m. for wkdays;
for wknds, week and a half
before on Wed
Cancellation Policy: Call golf shop to
cancel within 24 hours, no charges

COURSE RATINGS/SLOPES

AND YARDAGES

Tees	Men's	Women's	Yds.
Red	-	70.1/122	5077
White	67.1/121	72.8/126	5581
Blue	68.4/123	-	5842

COTTONWOOD COUNTRY CLUB

Email: cottonwoodcc.mn@gmail.com
Address: 233 Shoreview Dr,
Cottonwood, MN 56229

Region: SW
Holes: 9 **Par:** 36 **Type:** Semi-
Private
Clubhouse/Tea: 507-423-6335
Fax: 507-423-5359

Manager: Nancy Laleman
Guest Fees: Weekday/Weekend 9: \$12;
Weekday/Weekend 18: \$20
Cart Fee: \$12/\$20 for 9/18
Pull Cart Fee: \$1

Directions: Main St Exit, go W, club is
on W edge of town

Tea Policy: Tee times everyday

COURSE RATINGS/SLOPES AND YARDAGES

Tees	Men's	Women's	Yds.
Red	-	35.2/118	2695
Gold	33.6/115	36.3/122	2881
White	35.4/122	38.4/131	3258
Blue	36.1/125	-	3423

CRAGUN'S LEGACY COURSES

Internet: craguns.com
Email: golf@craguns.com

THE DUTCH LEGACY

Address: 11000 Cragun's Dr,
Brainerd, MN 56401

Region: NW
Holes: 18 **Par:** 72 **Type:** Resort
Clubhouse: 800-272-4867
Golf Shop: 218-825-2800
Tea: 877-846-5318
Fax: 218-825-8275

Pro: Charles Klecatsky
Superintendent: Matt McKinnon
Manager: Eric D. Peterson

Architect: Robert Trent Jones, Jr.
Guest Fees: Weekday 9: \$35; Weekday
18: \$45; Weekend 9: \$30; Weekend 18: \$55;
Other: Resort Guests/Public: \$65/\$75
(Spring), \$75/\$95 (Summer), \$65/\$75
(Fall), \$45/\$55 (end of Season); Twilight
\$45 (Spring), \$50 (Summer), \$45 (Fall),
\$35 (End of Season)
Cart Fee: Included
Pull Cart Fee: Complimentary

Tea Policy: Any length in advance if
guaranteed with a credit card
Cancellation Policy: 48 hours
**COURSE RATINGS/SLOPES
AND YARDAGES**

Tees	Men's	Women's	Yds.
Red	-	69.3/123	4799
Gold	67.5/130	72.6/130	5391
White	68.8/133	74.3/134	5689
Blue	71.2/138	-	6225
Black	74.2/149	-	6879

BOBBY'S LEGACY

Address: 11000 Cragun's Dr,
Brainerd, MN 56401
Region: NW
Holes: 18 **Par:** 73 **Type:** Resort

Clubhouse: 800-272-4867
Golf Shop: 218-825-2800
Fax: 218-825-8275
Pro: Charles Klecatsky
Superintendent: Matt McKinnon
Manager: Eric D. Peterson
Architect: Robert Trent Jones Jr.
Guest Fees: Weekday/Weekend 9: \$35; Weekday 18: \$45; Weekend 18: \$55;
 Other: Resort Guests/Public: \$65/\$75 (Spring), \$75/\$95 (Summer), \$65/\$75 (Fall), \$45/\$55 (end of Season);
 Twilight rates

Cart Fee: Included
Pull Cart Fee: Complimentary
Directions: N through Brainerd on Hwy 371, go W on Co Rd 77 (5 mi), go N on Co Rd 70 (1/4 mi), course entrance is on E side of Rd

Tee Policy: Any length in advance if guaranteed with a credit card
Cancellation Policy: 48 hours

COURSE RATINGS/SLOPES AND YARDAGES

Tees	Men's	Women's	Yds.
Red	-	69.6/122	4903
Gold	66.9/126	72.1/126	5344
White	69.0/131	74.6/132	5817
Blue	71.4/137	-	6348
Black	73.9/141	-	6807

REVERSIBLE 9

Address: 11000 Cragun's Dr, Brainerd, MN 56401
Region: NW
Holes: 9 **Par:** 27 **Type:** Resort
Clubhouse: 800-272-4867
Golf Shop: 218-825-2800
Fax: 218-825-8275

Pro: Charles Klecatsky
Superintendent: Matt McKinnon
Manager: Eric D. Peterson
Architect: Robert Trent Jones Jr.
Guest Fees: Weekday/Weekend 9: \$15
Cart Fee: \$15 for electric carts
Pull Cart Fee: Complimentary
Directions: Course is located at The Legacy Golf Complex at the corner of Co Rd 77 and Co Rd 70 in East Gull Lake. 1 mi E of Cragun's Resort
Tee Policy: Call 1-800-272-4867
Rain Check Policy: Yes

CREEKSBEND GOLF COURSE

Internet: creeksbendgolfcourse.com
Email: info@creeksbendgolfcourse.com
Address: 26826 Langford Ave, New Prague, MN 56071

Region: SE
Holes: 18 **Par:** 70 **Type:** Public
Clubhouse: 952-758-7200
Pro/Manager: Bryan Connolly
Superintendent: John Skluzacek
Architect: Joel Goldstrand

Guest Fees: Weekday 9: \$21.50; Weekday 18: \$31; Weekend 9: \$24; Weekend 18: \$38
Cart Fee: \$10.50/\$15.50 9/18 per person
Pull Cart Fee: \$4
Directions: 13 mi S of Prior Lake on Hwy 13
Tee Policy: 3 days in advance, 7 days for members
Rain Check Policy: Yes
Cancellation Policy: Cancel 24 hours in advance

COURSE RATINGS/SLOPES AND YARDAGES

Tees	Men's	Women's	Yds.
Red	-	68.7/121	4866
Gold	66.8/128	71.7/128	5417
White	68.8/132	74.2/133	5863
Blue	70.8/136	-	6293

THE CROSSINGS

Internet: montegolf.com
Email: crossings@montegolf.com
Address: 4490 W. Hwy 212, PO Box 217, Montevideo, MN 56265
Region: WC

Holes: 18 **Par:** 72 **Type:** Semi-Private
Clubhouse: 320-269-8600
Golf Shop/Fax: 320-269-6828
Superintendent: Jeremiah Ergen
Manager: Kari Huntley
Architect: Joel Goldstrand

Guest Fees: Weekday 9: \$17; Weekday 18: \$26; Weekend 9: \$19; Weekend 18: \$29; Other: All day: \$33 (weekday) \$37 (weekend)

Cart Fee: \$8/\$14 per person for 9/18
Pull Cart Fee: \$2.50

Directions: Located on Hwy 212 about 1 mi W of Montevideo

Tee Policy: 7 days in advance

COURSE RATINGS/SLOPES AND YARDAGES

Tees	Men's	Women's	Yds.
Red	-	69.8/115	4951
Gold	65.2/110	-	4951
White	69.2/117	74.3/126	5781
Blue	71.1/122	-	6237

CROSSWOODS GOLF COURSE

Internet: crosslakgolf.com
Email: crosswoods@crosslake.net
Address: 35878 Co Rd 3, Crosslake, MN 56442
Region: NE

Holes: 18 **Par:** 71 **Type:** Public
Clubhouse/Golf Shop: 218-692-4653
Pro/Superintendent: Michael Stone
Manager: Kelly Stone
Architects: Mike Stone/Mark Mitchell

Guest Fees: Weekday 9: \$17; Weekday 18: \$27; Weekend 9: \$19; Weekend 18: \$32; Other: Sr/Jr: \$15/9 Wkdays, \$17/9 Wknds, \$25/18 (M-Th Sr free cart); Mid-day & Twilight rates vary
Cart Fee: \$9/\$13 for 9/18 per person
Pull Cart Fee: \$4/\$6 for 9/18

Cancellation Policy: Call 24 hours in adv.

COURSE RATINGS/SLOPES AND YARDAGES

Tees	Men's	Women's	Yds.
Yellow	-	59.6/94	3283
Red	62.8/114	66.8/108	4432
White	66.7/123	72.1/119	5398
Blue	68.8/127	-	5849
Black	69.9/129	-	6113

CROW RIVER GOLF CLUB

Internet: crowrivergolf.com
Email: peter@crowrivergolf.com
Address: 915 Colorado St NW, Hutchinson, MN 55350
Region: WC

Holes: 18 **Par:** 71 **Type:** Semi-Private
Clubhouse/Golf Shop: 320-587-3070
Pro/Manager: Peter Kurvers
Superintendent: Kevin Froemming

Guest Fees: Weekday 18: \$30; Weekend 18: \$35
Cart Fee: \$16 per rider
Pull Cart Fee: \$2.50
Tee Policy: 5 days in advance

COURSE RATINGS/SLOPES AND YARDAGES

Tees	Men's	Women's	Yds.
Red	-	70.4/122	5239
Green	68.1/119	-	5663
White	69.7/123	74.8/131	6024
Blue	72.0/127	77.5/137	6507
Black	73.4/130	-	6820

CRYSTAL LAKE GOLF CLUB

Internet: crystallakegolfcourse.com
Email: info@crystallakegolfcourse.com
Address: 16725 Innsbrook Dr, Lakeville, MN 55044

Region: M
Holes: 18 **Par:** 71 **Type:** Public

Clubhouse/Golf Shop/Tee: 952-432-6566

Fax: 952-953-6462

Pro: Sheryl Maize
Superintendent: Jim Temple

Manager: Lorie Kjergaard
Architect: Williams & Gill

Guest Fees: Weekday 9: \$21; Weekday 18: \$31; Weekend 9: \$24; Weekend 18: \$41; Other: All prices include tax. Sr (60+) M-F: \$24/18. w/cart \$39
Cart Fee: \$15/\$11 for 18/9 holes
Pull Cart Fee: \$8/\$5 for 18/9 holes
Tee Policy: 7 days in advance

Cancellation Policy: 24 hours
Restrictions Policy: Must be 12 to play alone

COURSE RATINGS/SLOPES AND YARDAGES

Tees	Men's	Women's	Yds.
Red	64.0/118	68.5/120	4805
White	68.7/127	74.2/131	5825
Black	71.0/132	-	6319

CUYUNA COUNTRY CLUB

Internet: cuyunacountryclub.com
Email: cuyunacc@brainerd.net
Address: PO Box 40, Deerwood, MN 56444

Region: NE
Holes: 18 **Par:** 72 **Type:** Semi-Private

Clubhouse: 218-534-3489
Superintendent: Rod Christy

Manager: Dale Lundgren
Architect: Don Herfort

Tee Policy: 7 days in advance, credit card required for groups of 2 or more
Cancellation Policy: Cancel 24 hours prior to tee time

Restrictions Policy: No private beverages

COURSE RATINGS/SLOPES AND YARDAGES

Tees	Men's	Women's	Yds.
Red	-	74.0/132	5686
Gold	68.6/130	74.5/133	5766
White	70.6/133	76.9/138	6190
Blue	71.5/135	-	6407

DACOTAH RIDGE GOLF CLUB

Internet: dacotahridge.com
Email: info@dacotahridge.com
Address: PO Box 420, Morton, MN 56270
Region: SW

Holes: 18 **Par:** 72 **Type:** Public
Clubhouse/Golf Shop: 507-697-8050
Tee: 800-946-2274
Fax: 507-697-8055
Pro: Eric Hildreth
Superintendent: Aaron Johnson
Architect: Rees Jones
Guest Fees: Weekday/Weekend 9: \$28;
 Weekday/Weekend 18: \$52; Other: Twilight
 and Stay and Play packages are available
Cart Fee: \$8/\$16 per person 9/18
Tee Policy: 14 days in advance; 90 days
 stay-and-play
Cancellation Policy: 72 hours
COURSE RATINGS/SLOPES
AND YARDAGES

Tees	Men's	Women's	Yds.
Forward	-	69.9/129	5055
Inter.	68.2/133	73.3/137	5668
Regular	70.7/138	76.4/142	6217
Champ.	72.6/142	-	6642
Tourn.	74.8/145	-	7109

DAHLGREEN GOLF CLUB

Internet: dahlgreen.com
Address: 6940 Dahlgreen Rd,
 Chaska, MN 55318
Region: M
Holes: 18 **Par:** 72 **Type:** Semi-Private
Clubhouse/Golf Shop/Tee: 952-448-7463
Fax: 952-466-5915
Pro: Connor Wickenhauser
Superintendent: Keith Flatebo
Manager: Dave Tessman
Architect: Bauer & Assoc.
Guest Fees: Weekday 9: \$20; Weekday
 18: \$34; Weekend 9: \$25; Weekend 18:
 \$36; Other: Twilight: \$20 Walk/ \$30 Ride
Cart Fee: \$30 (\$15 Per Person)
Pull Cart Fee: \$5
Directions: 494 E Hwy 212 W,
 continue on Hwy 212 4 1/4 mi W of
 Chaska to Co Rd 43, 1 mi to Dahlgreen Rd
Tee Policy: 6 days in advance
Rain Check Policy: See Pro Shop for details
Cancellation Policy: 24 hours
COURSE RATINGS/SLOPES
AND YARDAGES

Tees	Men's	Women's	Yds.
Red	65.7/115	69.9/123	5108
Gold	69.0/122	73.8/132	5831
White	72.2/128	77.8/140	6527
Blue	73.2/130	-	6761

DAWSON GOLF COURSE

Address: PO Box 655,
 Dawson, MN 56232
Region: WC
Holes: 9 **Par:** 35 **Type:** Semi-Private
Clubhouse/Golf Shop: 320-769-2212
Manager: Nate Greiner
Guest Fees: Weekday 9: \$13;
 Weekday 18: \$18;
 Weekend 9: \$15;
 Weekend 18: \$20
Cart Fee: \$10/\$20 for 9/18
Pull Cart Fee: \$3 for 9
Directions: Hwy 212 on W side of
 Dawson
COURSE RATINGS/SLOPES
AND YARDAGES

Tees	Men's	Women's	Yds.
Red	-	34.9/116	2621
White	33.5/116	36.1/121	2837

DAYTONA GOLF CLUB

Internet: daytonagolfclub.com
Email: bruce@daytonagolfclub.com
Address: 14730 Lawndale Ln,
 Dayton, MN 55327
Region: M
Holes: 18 **Par:** 72 **Type:** Public
Clubhouse: 763-427-6110
Fax: 763-427-3886
Superintendent: Geno Rouillard
Manager: Bruce J. McCann
Architect: Jerry McCann
Guest Fees:
Directions: From Champlin: Co Rd 12, L
 on Lawndale Ln, go 1 mi to club; from
 Rogers, Hwy 101 N, R on 141st Ave, 2.5
 mi L on Lawndale Ln
Tee Policy: 7 days in advance
Rain Check Policy: Yes
Cancellation Policy: 24 hours
COURSE RATINGS/SLOPES
AND YARDAGES

Tees	Men's	Women's	Yds.
Red	65.6/108	70.7/115	5365
Gold	66.8/111	72.2/119	5605
White	70.1/123	76.1/127	6339

DEACON'S LODGE

Internet: breezypointresort.com
Email: mneva@breezypointresort.com
Address: 9348 Arnold Palmer Dr,
 Breezy Point, MN 56472
Region: NE
Holes: 18 **Par:** 72 **Type:** Resort
Golf Shop/Tee Times: 218-562-6262
Lodging/Golf Packages:
 800-432-3777
Pro: Mark Neva
Manager: Dennis Countryman
Superintendent: Ed Thomas
Architect: Arnold Palmer
Guest Fees: Weekday 18: \$99; Weekend
 18: \$119; Twilight 18: 2-3 p.m. \$79, 3-4 p.m.
 \$69, 4-dark \$59; Spring and Fall rates avail-
 able; Jrs play for 1/2 price w/ paid adult
Cart Fee: included in green fee
Directions: 1 mile north of Breezy
 Point Resort on County Road 11.
Tee Times: 6 mos. in advance with
 credit card.
Cancellation Policy: 24 hours prior to
 tee time.
COURSE RATINGS/SLOPES
AND YARDAGES

Tees	Men's	Women's	Yds.
Red	-	68.9/117	4766
Gold	66.6/128	72.3/125	5364
White	69.9/134	76.3/134	6091
Blue/Whit	71.4/137	-	6414
Blue	72.3/140	-	6622
Black	74.1/143	-	6977

DEER RUN GOLF CLUB

Internet: deerrungolf.com
Email: tabts@deerrungolf.com
Address: 8661 Deer Run Dr,
 Victoria, MN 55386
Region: M
Holes: 18 **Par:** 71 **Type:** Semi-Private
Golf Shop: 952-443-2351
Fax: 952-443-3358
Pro/Manager: Tom Abts
Superintendent: Barry Provo
Guest Fees: Weekday 9: \$29; Weekday
 18: \$43; Weekend 9: \$30; Weekend 18:

\$54; Other: Sr. W/Cart M-Th
 before noon: \$35
Cart Fee: \$26/\$28, wkday/wknd
Pull Cart Fee: \$5
Cancellation Policy: 24 hours in
 advance
Restrictions Policy: Must play 4 hr
 round on Fast Play Friday
COURSE RATINGS/SLOPES
AND YARDAGES

Tees	Men's	Women's	Yds.
Red	64.7/113	69.7/118	5040
Gold	66.0/115	71.0/121	5273
White	69.9/123	75.8/131	6146
Black	70.6/125	-	6292

DELLWOOD COUNTRY CLUB

Internet: dellwoodhillsgc.org
Email: jay@dellwoodhillsgc.org
Address: 29 E Hwy 96, Dellwood, MN
 55110
Region: M
Holes: 18 **Par:** 72 **Type:** Private
Clubhouse: 651-426-3218
Golf Shop/Tee: 651-426-4733
Fax: 651-426-0484
Pro: Jay Norman
Superintendent: Eric Peterson
Architect: Don Herfort
Guest Fees: Weekday/Weekend 18: \$80
Cart Fee: \$19 per person
COURSE RATINGS/SLOPES
AND YARDAGES

Tees	Men's	Women's	Yds.
Red	-	73.3/127	5495
Green	71.2/134	77.2/142	6242
White	72.5/136	78.7/146	6513
Blue/White	73.5/140	-	6729
Blue	74.3/141	-	6896
Black	75.7/141	-	7192

DETROIT COUNTRY CLUB - LAKEVIEW

Internet: detroitcountryclub.com
Email: mark.p.holm@gmail.com
Address: PO Box 785,
 Detroit Lakes, MN 56501
Region: NW
Holes: 18 **Par:** 64 **Type:** Public
Clubhouse/Golf Shop: 218-847-8942
Pro: Mark Holm
Superintendent: Darwin Lindsey
Guest Fees: Weekday/Weekend 9: \$15;
 Weekday/Weekend 18: \$26.75; Other:
 M/W Sr rate before 12 p.m.: \$21.50
 with cart; twilight rates available after
 3 p.m.
Cart Fee: \$14/\$23.50 for 9/18
Pull Cart Fee: \$5
Directions: 6 mi S of US 10 on US 59
Tee Policy: 30 days in advance with credit
 card
Rain Check Policy: Yes
Cancellation Policy: 2-day notice
COURSE RATINGS/SLOPES
AND YARDAGES

Tees	Men's	Women's	Yds.
Red	-	63.3/103	3986
White	62.0/108	65.0/107	4307

DETROIT COUNTRY CLUB - PINE TO PALM COURSE

Internet: detroitcountryclub.com
Email: mark.p.holm@gmail.com

Address: PO Box 1591,
Detroit Lakes, MN 56502
Region: NW
Holes: 18 **Par:** 71 **Type:** Public
Clubhouse/Golf Shop: 218-847-5790
Fax: 218-847-4947
Pro: Mark Holm
Superintendent: Darwin Lindsey
Guest Fees: Weekday/Weekend 9:
\$23.50; Weekend 18: \$40.50; Weekend
18: \$42.60; Other: Wknd rate F-Su & hol-
days; Twilight rate available after 3 p.m.
Cart Fee: \$16/\$32 for 9/18

Pull Cart Fee: \$5
Directions: 6 mi S of US 10 on US 59
Tee Policy: 30 days in adv. with credit card
Rain Check Policy: Yes, after 5 holes
Cancellation Policy: 2-day notice
**COURSE RATINGS/SLOPES
AND YARDAGES**

Tees	Men's	Women's	Yds.
Green	65.1/114	69.0/117	4966
White	68.9/123	74.0/128	5839
Blue	69.6/128	75.4/131	6106

DODGE COUNTRY CLUB

Internet: dodgecountryclub.com
Address: 18187 Co Rd 34, PO Box 429,
Dodge Center, MN 55927

Region: SE
Holes: 18 **Par:** 71 **Type:** Semi-
Private

Clubhouse/Tee: 507-374-2374
Pro/Manager: Ryan Kuster
Superintendent: Rick Schletty
Guest Fees: Weekday/Weekend 9: \$16;
Weekday/Weekend 18: \$32; Other:
Green fees vary based on time of year
Cart Fee: \$14/\$28

Tee Policy: No tee times
Restrictions Policy: No children under
6 years

**COURSE RATINGS/SLOPES
AND YARDAGES**

Tees	Men's	Women's	Yds.
Red	-	69.9/119	5151
Gold	68.1/121	73.4/125	5776
White	69.9/124	-	6176

DOUBLE EAGLE GOLF & GRILLE

Internet: golfdoubleeagle.com
Email: golfdoubleeagle@gmail.com
Address: 31886 Co Rd 3,
Eagle Bend, MN 56446

Region: WC
Holes: 9 **Par:** 36 **Type:** Public
Golf Shop: 218-738-5155

Superintendent: Rich Buchta
Manager: Dave Lisson
Architect: Joel Goldstrand
Guest Fees: Weekday 9: \$15; Weekend
18: \$23; Weekend 9: \$17; Weekend 18:
\$25

Cart Fee: \$14/\$24 for 9/18
Directions: 5 miles S of Eagle Bend on Co
Rd 3

Tee Policy: Call ahead
Rain Check Policy: Negotiable
**COURSE RATINGS/SLOPES
AND YARDAGES**

Tees	Men's	Women's	Yds.
Red	-	37.3/133	2920
White	37.1/138	40.1/145	3421
Blue	37.7/141	-	3556

GREEN

Tees	Men's	Women's	Yds.
Red	-	36.3/127	2790
White	35.7/131	38.4/136	3167
Blue	36.7/132	-	3337

DWAN GOLF CLUB

Internet: dwangolf.info
Email: rsitek@ci.bloomington.mn.us
Address: 3301 W 110th St,
Bloomington, MN 55431

Region: M
Holes: 18 **Par:** 68 **Type:** Public
Clubhouse: 952-563-8702
Fax: 952-948-0772
Pro/Manager: Richard D. Sitek
Superintendent: Michael A. Hoffman
Architect: David Gill & Associates
Guest Fees: Weekday/Weekend 9: \$20;
Weekday/Weekend 18: \$31; Other: Cart
Fee Seniors (62): 1/2 cart \$13 for 18
Cart Fee: 1/2 cart \$9/\$15- 9/18
Pull Cart Fee: \$2/\$4
Tee Policy: 7 days in advance for
Patron Card holders, 5 days for non-
patrons

Cancellation Policy: Cancel a minimum
of 24 hours in advance
**COURSE RATINGS/SLOPES
AND YARDAGES**

Tees	Men's	Women's	Yds.
Forward	62.0/106	65.7/110	4518
Middle	65.0/112	69.9/119	5275
Back	66.0/113	71.1/121	5485

EAGLE CREEK GOLF CLUB

Internet: willmargolf.com
Email: proshop@willmargolf.com
Address: 1000 26th Ave NE,
Willmar, MN 56201

Region: WC
Holes: 18 **Par:** 72 **Type:** Semi-Private
Clubhouse/Golf Shop: 320-235-1166
Fax: 320-235-7915
Pro/Manager: Joel Jacobson
Superintendent: Tom Wodash
Guest Fees: Weekday 9: \$20; Weekend
18: \$30; Weekend 9: \$22.50; Weekend
18: \$35

Cart Fee: \$9.50/\$17 for 9/18
Pull Cart Fee: \$5.50
Tee Policy: 1 week in advance for
members and 3 days for the public
**COURSE RATINGS/SLOPES
AND YARDAGES**

Tees	Men's	Women's	Yds.
Red	-	70.7/128	5208
Gold	67.8/129	73.4/133	5683
White	69.8/133	75.7/138	6098
Blue	70.9/135	-	6349

EAGLE LAKE YOUTH GOLF CENTER

Internet: eaglelakegolf.com
Address: 11000 Co Rd 10, Plymouth, MN
55442

Region: M
Holes: 9 **Par:** 31 **Type:** Public
Clubhouse/Golf Shop: 763-694-7695
Fax: 763-744-1277
Pro: Brian Pabst
Superintendent: Bill Vollbrecht
Manager: Troy Nygaard
Architect: PGA Design Services
Guest Fees: Weekday/Weekend 9:

\$15.50; Other: Jrs \$11 any time; Jr Sea-
son Pass \$275; see website for times.
Adult Season Pass \$350
Cart Fee: \$14 (\$10 Sr)
Pull Cart Fee: \$3

Directions: N on 169 to Co Rd 10, W
for 1 mi, Club is on the R
Rain Check Policy: Based on holes
completed

**COURSE RATINGS/SLOPES
AND YARDAGES**

Tees	Men's	Women's	Yds.
Black	29.5/91	30.1/93	1808

EAGLE RIDGE GOLF COURSE

Internet: golf.eagleridge.com
Email: golf@eagleridge@gmail.com
Address: PO Box 197,
Coleraine, MN 55722

Region: NE
Holes: 18 **Par:** 72 **Type:** Public
Clubhouse/Golf Shop: 218-245-2217
Tee: 888-307-3245
Fax: 218-245-3501

Pro: Gordy Skaar
Superintendent: Kurt Johnson
Architect: Garrett Gill
Guest Fees: Weekday 9: \$20; Weekend
18: \$32; Weekend 9: \$22; Weekend 18:
\$34; Other: After 2 p.m.: 18 w/half cart:
\$29.99

Cart Fee: \$32 **Pull Cart Fee:** \$3
Tee Policy: 2 weeks in advance

**COURSE RATINGS/SLOPES
AND YARDAGES**

Tees	Men's	Women's	Yds.
Red	65.1/116	69.8/116	5220
Gold	66.9/119	72.0/121	5624
White	69.7/126	-	6254
Blue	72.4/128	-	6772

EAGLE VALLEY GOLF COURSE

Internet: eaglevalleygoc.com
Email: eaglevalley@ci.woodbury.mn.us
Address: 2600 Double Eagle Ln,
Woodbury, MN 55129

Region: M
Holes: 18 **Par:** 72 **Type:** Public
**Clubhouse/
Golf Shop/Tee:** 651-714-3750
Fax: 651-714-3751

Pro: Dan Moris
Superintendent: David Erickson
Architects: David Kirscht, Joel
Goldstrand

Guest Fees: Weekday/Weekend 9: \$24;
Weekday 18: \$38; Weekend 18: \$43;
Other: Sr rate: \$26 walking/\$36 riding
(M-F before noon.) Twilight \$30 walk-
ing/\$38 riding (4 hrs before sunset)
Cart Fee: Weekdays \$10/\$20 for 9/18;
Weekends before 12 p.m. \$30 for 18
Pull Cart Fee: \$2.50/\$4 for 9/18

Tee Policy: General public: 5 days;
Royal Club Members: 7 days
Restrictions Policy: Golf clubs re-
quired for each player
**COURSE RATINGS/SLOPES
AND YARDAGES**

Tees	Men's	Women's	Yds.
Red	-	70.1/122	5234
Gold	67.9/122	72.9/129	5761
White	70.1/124	75.4/134	6197
Blue	71.8/129	77.6/138	6577
Black	73.3/131	-	6902

FIDDLESTIX GOLF COURSE

Internet: golffiddlestix.com
Email: thestix@citlink.net
Address: 1081 395th St, PO Box 23, Isle, MN 56342
Region: NE

Holes: 18 Par: 71 Type: Public
Clubhouse: 320-676-3636

Tee: 866-843-7849
Fax: 320-676-3386

Manager/Superintendent: Harley Exsted

Architect: Harvey Exsted
Guest Fees: Weekday 9: \$16; Weekday 18: \$28; Weekend 9: \$17; Weekend 18: \$30; Other: Twilight and early morning rates

Cart Fee: \$20/\$28 for 9/18
Pull Cart Fee: \$3

Directions: 3 mi S of Mille Lacs Lake and Isle on Hwy 47

Tee Policy: 1 month in advance

COURSE RATINGS/SLOPES AND YARDAGES

Tees	Men's	Women's	Yds.
Red	-	69.4/123	4995
White	68.0/124	73.3/131	5699
Blue	69.6/129	-	6047

FOREST HILLS GOLF CLUB

Internet: foresthillsgc.com
Email: golfshop@foresthillsgc.com

Address: 7530 210th St N, PO Box 505, Forest Lake, MN 55025

Region: M

Holes: 18 Par: 72 Type: Private
Clubhouse: 651-464-3097

Fax: 651-982-9634

Pro/Manager: Brian Steinke
Superintendent: Marlow L. Hansen
Guest Fees: Weekday/Weekend 9: \$30; Weekday 18: \$45; Weekend 18: \$50

Cart Fee: \$16

Pull Cart Fee: \$5

COURSE RATINGS/SLOPES AND YARDAGES

Tees	Men's	Women's	Yds.
Red	66.3/119	71.5/123	5382
Gold	68.2/124	73.8/128	5794
White	70.6/128	76.8/134	6327
Blue	71.6/128	-	6514

FOREST HILLS GOLF COURSE

Internet: foresthillsgolfrv.com
Email: info@foresthillsgolfrv.com

Address: 22931 185th St, Detroit Lakes, MN 56501

Region: NW

Holes: 18 Par: 72 Type: Public
Clubhouse: 218-439-6930

Golf Shop: 218-439-6400

Fax: 218-439-3971

Superintendent: Chris Wiedenmeyer
Manager: Bruce Olson

Guest Fees: Weekday 9: \$20;

Weekday 18: \$32;

Weekend 9: \$22;

Weekend 18: \$34

Cart Fee: \$9/\$14 for 9/18 per player
Pull Cart Fee: \$5

Directions: 3 1/2 mi W of Detroit Lakes on Hwy 10

Tee Policy: Call ahead, same day

Rain Check Policy: Yes

Cancellation Policy: 24 hours

COURSE RATINGS/SLOPES

AND YARDAGES

Tees	Men's	Women's	Yds.
Silver	-	69.5/123	5008
Gold	69.7/131	74.9/135	5981
Black	71.4/133	-	6346

FORT RIDGELY GOLF COURSE

Internet: dnr.state.mn.us/state_parks/fort_ridgely

Email: mark.tjosaas@state.mn.us

Address: 72158 Cty Rd 30, Fairfax, MN 55332

Region: SW

Holes: 9 Par: 35 Type: Public
Clubhouse: 507-426-7840

Fax: 507-426-7112

Manager/Superintendent: Mark Tjosaas

Architect: Jeff McDowell

Guest Fees: Weekday 9: \$9; Weekday 18: \$14; Weekend 9: \$13; Weekend 18: \$18; Other: 18 hole fee is good for all day play; State Park vehicle permit required; daily \$5, annual \$25

Cart Fee: None allowed

Pull Cart Fee: \$2

Tee Policy: First-come, first-served

Rain Check Policy: Given if 5 holes or less are played. Must be used in year of issue

COURSE RATINGS/SLOPES

AND YARDAGES

Tees	Men's	Women's	Yds.
Red	-	32.2/102	2170
Gold	31.6/101	33.6/108	2422
Blue	33.0/107	-	2739

FORT SNELLING PUBLIC GOLF COURSE

Internet: minneapolisparcs.org

Email: ftsneillingolf@minneapolisparcs.org

Address: 5701 Levenworth Ave, Building 175, Fort Snelling, MN 55111

Region: M

Holes: 9 Par: 35 Type: Public
Golf Shop: 612-726-6222

Pro: Erik Toftner

Superintendent: David Bergstrom

Manager: Daniel J. Stoneburg

Guest Fees: Weekday/Weekend 9: \$16; Other: Sr/Jr rate \$13

Cart Fee: \$8 per rider Pull Cart Fee: \$4

Tee Policy: Reservations taken M a.m. for F-Su and Holidays

COURSE RATINGS/SLOPES

AND YARDAGES

Tees	Men's	Women's	Yds.
Red	-	35.3/114	2618
White	33.5/108	35.7/116	2682

FOUNTAIN VALLEY GOLF CLUB

Internet: fountainvalleygolf.com

Email: fvgc@frontiernet.net

Address: 2830 220th St W, PO Box 97, Farmington, MN 55024

Region: M

Holes: 18 Par: 72 Type: Semi-Private
Clubhouse: 651-463-2121

Fax: 651-463-2055

Manager/Superintendent: Bryce Olson
Pro: Sue Bremer

Architect: Raymond Rahn

Guest Fees: Weekday 9: \$15; Weekday 18:

\$24; Weekend 9: \$16; Weekend 18: \$29;

Other: Sr: M-F 9/18 before noon: \$10/\$15

Cart Fee: \$30

Pull Cart Fee: \$2

Directions: SE corner of Farmington, 1 mi E of Hwy 3 on Hwy 50

Tee Policy: 7 days in advance

Rain Check Policy: Rain checks issued only when lightning

Cancellation Policy: Cancel 24 hours before tee time

COURSE RATINGS/SLOPES AND YARDAGES

Tees	Men's	Women's	Yds.
Red	68.1/125	73.6/128	5797
White	70.4/129	76.5/134	6318
Blue	71.7/132	-	6578

FOX HOLLOW GOLF CLUB

Internet: foxxhollowgolf.net

Email: golfshop@foxxhollowgolf.net

Address: 4780 Palmgren Ln NE, St. Michael, MN 55376

Region: M

Holes: 27 Par: 36/36/36

Type: Public

Clubhouse/Golf Shop: 763-428-4468

Fax: 763-428-1485

Pro/Manager: Eric Larson

Superintendent: Matt Zwilling

Architect: Joel Goldstrand

Guest Fees: Weekday/Weekend 9: \$23;

Weekday/Weekend 18: \$39; Other:

Jr/Sr rates M-F before 11 a.m.; \$20

walk, Sr w/cart \$31; twilight after 4

p.m.: \$25

Cart Fee: \$8/\$16 for 9/18 per person

Pull Cart Fee: \$5/\$5 for 9/18

Tee Policy: 10 days prior for the public

via phone or at teemaster.com

Cancellation Policy: 24 hours

Restrictions Policy: Proper golf attire—no tank tops or cut-off jeans

COURSE RATINGS/SLOPES AND YARDAGES

BACK/GOLD

Tees	Men's	Women's	Yds.
Red	-	70.1/126	5104
Yellow	68.7/127	73.8/133	5770
White	70.9/132	-	6264
Blue	72.7/136	-	6646

FRONT/BACK

Tees	Men's	Women's	Yds.
Red	-	70.6/125	5153
Yellow	69.1/126	74.4/132	5835
White	71.0/130	-	6269
Blue	73.1/136	-	6713

GOLD/FRONT

Tees	Men's	Women's	Yds.
Red	-	70.1/124	5129
Yellow	68.8/124	74.2/132	5869
White	70.5/127	-	6245
Blue	72.4/130	-	6637

FOX LAKE GOLF CLUB

Email: figclub@hotmail.com

Address: 15 E Park Dr, Sherburn, MN 56171

Region: SW

Holes: 9 Par: 35 Type: Semi-Private

Clubhouse: 507-764-8381

Superintendent: Kevin Anderson

Manager: Jeff Ross

Guest Fees: Weekday 9: \$10; Weekday 18: \$15; Weekend 9: \$11; Weekend 18: \$16
Cart Fee: \$9/\$15 for 9/18
Pull Cart Fee: \$2
Directions: Sherburn Exit off of I-90, 1/4 mi N on Hwy to service rd, turn E for 1/2 mi, N to club
Tee Policy: None
COURSE RATINGS/SLOPES AND YARDAGES

Tees	Men's	Women's	Yds.
Red	-	33.6/106	2187
White	33.3/123	35.8/115	2572
Blue	33.9/126	-	2714

FRENCH LAKE OPEN GOLF CLUB

Internet: frenchlakegolf.com
Email: zeakfig@aol.com
Address: 17500 Co Rd 81, Dayton, MN 55369
Region: M
Holes: 9 **Par:** 29 **Type:** Public
Clubhouse: 763-428-4544
Superintendent: Mark Regan
Manager: Debbie Regan
Guest Fees: Weekday/Weekend 9: \$13; \$7 for 2nd Rd
Cart Fee: \$12 **Pull Cart Fee:** \$1
Cancellation Policy: 2 hours
COURSE RATINGS/SLOPES AND YARDAGES

Tees	Men's	Women's	Yds.
Red	27.8/79	27.0/81	1309
White	28.4/81	28.1/86	1507

GENEVA GOLF CLUB

Internet: genevagolfclub.com
Email: proshop@genevagolfclub.com
Address: 4181 Geneva Golf Club Dr, Alexandria, MN 56308
Region: WC
Holes: 27 **Par:** 35/36/37
Type: Public
Clubhouse/
Golf Shop/Tee: 320-762-7089
Fax: 320-762-7094
Pro: Grant Hanson
Superintendent: Randy Thompson
Manager: Gary Thompson
Architect: Joel Goldstrand
Guest Fees: Weekday 9: \$19; Weekday 18: \$33; Weekend 9: \$20; Weekend 18: \$38; Other: Wkday/Wknd 27 holes w/ cart: \$74/\$79
Cart Fee: \$10/\$19 for 9/18
Pull Cart Fee: \$5
Directions: 3 mi E of Alexandria on Hwy 27, then 1 mi N on Liberty Rd
Tee Policy: Call for tee times
Cancellation Policy: 24 hours
COURSE RATINGS/SLOPES AND YARDAGES

Tees	Men's	Women's	Yds.
Red	-	69.4/124	4990
Gold	68.5/125	73.3/131	5676
White	70.9/129	76.2/137	6206
Blue	72.8/134	-	6618
Black	74.1/137	-	6921

MARSH/ISLAND

Tees	Men's	Women's	Yds.
Red	-	71.7/128	5336
Gold	70.1/127	75.1/134	5932
White	72.2/132	77.8/141	6434
Blue	74.2/136	-	6845
Black	75.7/138	-	7176

PONDS/MARSH

Tees	Men's	Women's	Yds.
Red	-	69.9/123	5054
Gold	68.2/128	73.2/129	5630
White	70.7/134	76.4/136	6210
Blue	72.6/138	-	6613
Black	74.0/139	-	6925

GIANTS RIDGE GOLF COURSE & SKI RESORT

Internet: giantsridge.com
Email: info@giantsridge.com

GIANTS RIDGE & SKI RESORT

THE LEGEND
Address: 6325 Wynne Creek Dr, Biwabik, MN 55708
Region: NE
Holes: 18 **Par:** 72 **Type:** Public
Clubhouse/Golf Shop: 800-688-7669
Fax: 218-865-8053
Superintendent: Jared Finch
Manager: John Kendall
Architects: Jeffrey Brauer/Lanny Wadkins
Guest Fees: Weekday 18: \$82; Weekend 18: \$89; Other: Pre & post season rate \$62 for wkday/wknd
Cart Fee: Included in green fee
Pull Cart Fee: Not allowed
Directions: From Biwabik (60 mi N of Duluth), E on Hwy 135 for 10 mi, N on Hwy 138 to club
Tee Policy: Reservations can be made 6 months in advance with a credit card confirmation

Rain Check Policy: Issued according to how many holes were played.
Cancellation Policy: At least 48 hours in advance or card on record will be charged
COURSE RATINGS/SLOPES AND YARDAGES

Tees	Men's	Women's	Yds.
Red	-	70.2/125	5084
White	70.6/129	75.9/138	6112
Blue	72.6/132	-	6528
Gold	74.6/136	-	6930

GIANTS RIDGE & SKI RESORT

THE QUARRY
Address: 6325 Wynne Creek Drive, Biwabik, MN 55708
Region: NE
Holes: 18 **Par:** 72 **Type:** Public
Clubhouse/Golf Shop: 800-688-7669
Fax: 218-865-8053
Superintendent: Jared Finch
Manager: John Kendall
Architect: Jeff Brauer
Guest Fees: Weekday 18: \$82; Weekend 18: \$89; Other: Pre & post season rate \$62 for wkday/wknd
Cart Fee: Included in green fee
Pull Cart Fee: Not allowed
Directions: From Biwabik (60 mi N of Duluth), E on Hwy 135 for 10 mi, N on Hwy 138 to club
Tee Policy: Reservations can be made up to 6 months in advance with a credit card confirmation.
Rain Check Policy: Rainchecks will be given depending on how many holes are played
Cancellation Policy: At least 48 hours in advance or card on record will be charged

COURSE RATINGS/SLOPES

Tees	Men's	Women's	Yds.
Red	-	71.3/122	5119
White	70.2/126	76.7/134	6101
Blue	72.9/132	-	6696
Gold	75.2/139	-	7201

GLEN LAKE GOLF & PRACTICE CENTER

Internet: glenlakegolf.com
Email: mhill@threeriversparkdistrict.org
Address: 14350 Co Rd 62, Minnetonka, MN 55345
Region: M
Holes: 9 **Par:** 31 **Type:** Public
Tee: 763-694-7824
Fax: 952-934-0871
Pro: Kevin Kinsey
Manager: Mark Hill
Architect: Williams, Gill & Assoc.
Guest Fees: Weekday 9: \$15.50; Weekend 9: \$16.50;
 Other: Senior 62 and up \$12 M-Th. \$13 Fr-Su & holidays
 Junior 17 and under \$11
 M-Th \$12 Fr-Su & holidays
Cart Fee: \$14 for 9 holes
Pull Cart Fee: \$3.50
Directions: 494 to Co Rd 62, W on 62 1 mi, course is on the R
Tee Policy: 7 days in advance
Rain Check Policy: Yes, before completing 4 holes
Cancellation Policy: 2 hours
COURSE RATINGS/SLOPES AND YARDAGES

Tees	Men's	Women's	Yds.
Red	-	30.3/107	1746
Blue	30.6/115	31.7/113	1995

GLENCOE COUNTRY CLUB

Internet: glencocountryclub.net
Email: colinkerslake@embarqmail.com
Address: 1325 E 1st St, PO Box 57, Glencoe, MN 55336
Region: SW
Holes: 18 **Par:** 71 **Type:** Semi-Private
Clubhouse: 320-864-3023
Fax: 320-864-4491
Pro/Manager: Colin Kerslake
Superintendent: Jeff Vinkemeier
Guest Fees: Weekday 9: \$17; Weekday 18: \$24; Weekend 9: \$19; Weekend 18: \$29
Cart Fee: \$18/\$24 for 9/18
Pull Cart Fee: \$2
Tee Policy: 3 days in advance
Cancellation Policy: Please call
Restrictions Policy: Course closed Tu after 11 a.m.

COURSE RATINGS/SLOPES AND YARDAGES

Tees	Men's	Women's	Yds.
Red	-	69.1/118	4886
Gold	64.6/114	69.7/119	4986
White	68.3/121	74.1/129	5784
Blue	69.4/123	-	6042

GOLDEN EAGLE GOLF CLUB

Internet: golfgoldeneagle.com
Email: bmcintosh@golfgoldeneagle.com
Address: PO Box 279, Fifty Lakes, MN 56448

MARSH/LAKES

Tees	Men's	Women's	Yds.
Red	-	70.5/130	5112
Gold	68.3/130	73.5/137	5658
White	70.5/134	76.2/143	6139
Blue	71.9/137	-	6452
Green	73.8/143	-	6837

WOODS/MARSH

Tees	Men's	Women's	Yds.
Red	-	70.7/126	5210
Gold	67.8/132	73.0/131	5625
White	70.2/136	76.0/137	6159
Blue	71.7/139	-	6479
Green	73.6/143	-	6883

THE GARDEN

Address: 23521 Nokomis Ave, Nisswa, MN 56468
Region: NW
Holes: 9 **Par:** 35 **Type:** Resort
Golf Shop: 218-963-9933
Tee: 218-963-8750
Superintendent: Mike Bohnenstingl
Manager: Steve Hanson
Guest Fees: Weekday 9: \$17.50; Weekday 18: \$22.50; Other: Children (under 18 yrs) play free with paid adult on Sundays (after 1 p.m.)
Cart Fee: \$10.50 for 9 per player
Tee Policy: 60 days in advance
Cancellation Policy: 24 hours
COURSE RATINGS/SLOPES AND YARDAGES

Tees	Men's	Women's	Yds.
Red	-	33.8/111	2245
White	32.9/119	35.3/117	2502

THE PRESERVE

Internet: grandviewlodge.com
Email: nate.erickson@grandviewlodge.com
Address: 23521 Nokomis Ave, Nisswa, MN 56468
Region: NW
Holes: 18 **Par:** 72 **Type:** Resort
Clubhouse/Golf Shop: 218-568-4944
Tee: 888-437-4637
Fax: 218-568-8793
Pro: Nate Erickson
Superintendent: Chad Bohnenstingl
Guest Fees: Weekday/Weekend 9: \$55; Weekday 18: \$94; Weekend 18: \$104; All rates include cart & range balls; Jr rate 1/2 price w/paid adult, Afternoon rates: 18-holes (after 1 p.m.) \$79, (after 3 p.m.) \$49, 9 holes (after 3 p.m.) \$35
Directions: From Brainerd travel N on Hwy 371 N for 18 mi, R on Co Rd 107 to club
Tee Policy: Public may book in calendar year with credit card guarantee
Cancellation Policy: 48 hours before tee time or will be charged
COURSE RATINGS/SLOPES AND YARDAGES

Tees	Men's	Women's	Yds.
Red	-	68.6/121	4816
Gold	68.5/126	73.5/131	5700
White	70.8/131	-	6204
GrnComb.	71.5/136	-	6408
Blue	72.5/137	-	6601

GRANDY NINE GOLF COURSE

Internet: grandyninegolf.com
Address: 1199 361st Ave NE, Stanchfield, MN 55080
Region: NE
Holes: 9 **Par:** 35 **Type:** Public

Clubhouse: 763-689-1417
Fax: 763-689-2728
Superintendent: John Kunza
Manager: Mike Gaspard
Guest Fees: Weekday 9: \$11; Weekday 18: \$18; Weekend 9: \$14; Weekend 18: \$21; Other: 9/18 specials: Sr wkday-\$9/\$15; Sr wknd \$11/\$16; Jr wkday \$9/\$15; Jr wknd \$11/\$16
Cart Fee: \$11/\$18 for 9/18
Pull Cart Fee: \$2/\$3 for 9/18
Directions: 5 mi N Cambridge on Hwy 65, 3 mi W Co Rd 6
Tee Policy: No tee time needed
Rain Check Policy: Yes
COURSE RATINGS/SLOPES AND YARDAGES

Tees	Men's	Women's	Yds.
Red	-	33.6/116	2399
White	33.4/118	35.3/125	2712

GRANITE RUN GOLF COURSE

Email: graniterungolf@aol.com
Address: PO Box 194, Granite Falls, MN 56241
Region: SW
Holes: 9 **Par:** 36 **Type:** Semi-Private
Golf Shop: 320-564-4755
Superintendent: Lee Burgeson
Manager: Chad Reimer
Guest Fees:
Directions: From Granite Falls, Hwy 67, 1 mi on L
COURSE RATINGS/SLOPES AND YARDAGES

Tees	Men's	Women's	Yds.
Red	-	34.7/123	2509
Gold	32.5/116	34.7/123	2509
White	34.3/123	36.9/132	2902
Blue	34.9/125	-	3033

GREEN HAVEN GOLF COURSE

Internet: greenhavengolfcourse.com
Email: info@greenhavengolfcourse.com
Address: 2800 Greenhaven Rd, PO Box 244, Anoka, MN 55303
Region: M
Holes: 18 **Par:** 71 **Type:** Public
Clubhouse: 763-576-2965
Golf Shop: 763-576-2970
Pro: Larry Norland
Superintendent: Michael Brual
Guest Fees: Weekday/Weekend 9: \$16; Weekday 18: \$28; Weekend 18: \$32
Cart Fee: \$8.25/\$14.50 for 9/18 per person
Pull Cart Fee: \$4.25
Tee Policy: 7 days in advance for public
Rain Check Policy: Rain checks will be issued if you are unable to finish your round.
COURSE RATINGS/SLOPES AND YARDAGES

Tees	Men's	Women's	Yds.
Red	-	71.0/123	5333
Yellow/Gold	69.5/128	-	6059
Yellow	-	75.0/132	6059
Blue	70.5/130	-	6276

GREEN LEA GOLF COURSE

Internet: greenlea.com
Email: jeff@greenlea.com
Address: 101 E Richway Dr, Albert Lea, MN 56007

Region: SE
Holes: 18 **Par:** 72 **Type:** Public
Clubhouse/Golf Shop: 507-373-1061
Fax: 507-373-4579
Superintendent: Michael Carlson
Manager: Jeff C. Elseth
Architect: B.L. Greengo
Guest Fees: Weekday 9: \$15; Weekday 18: \$25; Weekend 9: \$16; Weekend 18: \$29
Cart Fee: \$16/\$30 for 9/18
Pull Cart Fee: \$3/\$6 for 9/18
Directions: 1 mi W on I-90 from the I-90/I-35 junction to Co Rd 22 (Exit 157) 1.5 mi S, R on Richway Dr
Tee Policy: Tee times F-Su, holidays; may be made 7 days in advance
COURSE RATINGS/SLOPES AND YARDAGES

Tees	Men's	Women's	Yds.
Red	-	69.0/120	5049
Gold	65.2/111	69.4/121	5121
White	69.2/118	74.2/131	5991
Blue	70.2/121	-	6213

THE GREENS OF HOWARD LAKE

Internet: greensofhowardlake.com
Email: courseowners@greensofhowardlake.com
Address: 5055 Co Rd 7 SW, Howard Lake, MN 55349
Region: WC
Holes: 9 **Par:** 36 **Type:** Public
Golf Shop/Fax: 320-543-3330
Manager/Superintendent: Dave Simeon
Pro: Jake Hindermann
Architect: Edwin F. Lahr
Guest Fees: Weekday/Weekend 9: \$13; Weekday/Weekend 18: \$18
Cart Fee: \$13/\$19 for 9/18
Pull Cart Fee: \$4
Directions: 2 miles South of Hwy 12 on Cty Rd 7
Tee Policy: Yes
Rain Check Policy: Yes

GREYSTONE GOLF CLUB

Internet: greystonegolfclub.net
Email: info@greystonegolfclub.net
Address: 10548 Andrews Dr, Sauk Centre, MN 56378
Region: WC
Holes: 18 **Par:** 72 **Type:** Semi-Private
Clubhouse: 320-351-4653
Fax: 320-351-4645
Pro/Manager: Tim Sanborn
Superintendent: Joseph J. Gellerman
Architects: Lehman/Herfort/Norby
Guest Fees: Weekday 9: \$25; Weekday 18: \$45; Weekend 9: \$32; Weekend 18: \$59; Other: Twilight: \$39 w/cart daily; Sr: \$42 w/cart M-Th
Cart Fee: Cart Fee is included; no walking rate
Tee Policy: 2 weeks advance
Cancellation Policy: 24 hours
COURSE RATINGS/SLOPES AND YARDAGES

Tees	Men's	Women's	Yds.
Purple	67.2/122	72.2/132	5395
Platinum	69.5/127	74.9/137	5880
Green	71.8/131	-	6391
Black	75.3/136	-	7059

GROSS NATIONAL GOLF CLUB

Internet: minneapolisgolf.org
Address: 2201 St Anthony Blvd, Minneapolis, MN 55418
Region: M
Holes: 18 **Par:** 71 **Type:** Public
Clubhouse/Golf Shop: 612-789-2542
Fax: 612-334-1621
Superintendent: Jason Wolford
Manager: David A. Bratland
Architect: W.D. Clark
Guest Fees: Weekday/Weekend 9: \$18; Weekday 18: \$28; Weekend 18: \$32; Resident, Non-resident and Sr Patron rates
Cart Fee: \$18/\$30 for 9/18
Pull Cart Fee: \$4 for 9/18

Directions: I-35 W to Exit 22, St. Anthony Blvd
Tee Policy: Tee times are 5 days in advance through Teemaster, 7 days for patron card holders
Cancellation Policy: 24 hours
Restrictions Policy: No 9-hole rates before 2 p.m. on wknds

COURSE RATINGS/SLOPES

AND YARDAGES

Tees	Men's	Women's	Yds.
Red	-	67.8/113	4939
Yellow	63.7/112	68.3/114	5028
White	70.0/124	75.6/130	6348
Blue	71.4/126	-	6648

HADLEY CREEK GOLF LEARNING CENTER

Internet: rochestertermgolf.com
Email: lerickson@rochestertermgolf.com
Address: 2427 Hadley Valley Road NE, Rochester, MN 55906
Region: SE

Holes: 9 **Par:** 32 **Type:** Public
Clubhouse: 507-529-4119
Pro/Manager: Bill Watson
Superintendent: Joe Fischer
Guest Fees: Weekday/Weekend 9: \$10; Jr \$7 for 9 holes; Jr annual pass \$100.
Cart Fee: \$6 for 9 **Pull Cart Fee:** \$2
Directions: Highway 63 N of Rochester to Cty Rd 124 or 48th St. NE. Go 1.5 miles E to Hadley Valley Rd, then go N
Tee Policy: None
Rain Check Policy: Yes
COURSE RATINGS/SLOPES

AND YARDAGES

Tees	Men's	Women's	Yds.
Yellow	29.2/96	29.6/93	1594
White	30.7/103	32.2/104	2061
Blue	31.2/105	33.2/109	2245

HALLA GREENS CHANHASSEN EXECUTIVE GC AND DRIVING RANGE

Internet: hallagreens.com
Email: pluthb@pga.com
Address: 495 Pioneer Trail, Chanhassen, MN 55317
Region: M
Holes: 9 **Par:** 29 **Type:** Public
Clubhouse: 952-252-2525
Pro: Brad J. Pluth
Superintendent: Brian Ziegler
Manager: David Kirkbride
Architects: Kevin Norby/Ron Saatzer
Guest Fees: Weekday 9: \$11; Weekend 9: \$14; Other: Jr/Sr \$11 any day this fall.
Cart Fee: Full \$14 **Pull Cart Fee:** \$3
Directions: 3 mi S of Hwy 5 on 101,

(1 mi S of new Hwy 312 on Hwy 101). Club entrance located 1 block E of the intersection of Pioneer Trail and 101
Rain Check Policy: Yes
COURSE RATINGS/SLOPES

AND YARDAGES

Tees	Men's	Women's	Yds.
White	28.6/91	28.8/97	1556
Blue	29.0/94	29.0/98	1694

HARDWOOD HILLS GOLF COURSE

Internet: hardwoodhillsgolf.com
Email: jostkn@info-link.net
Address: 55738 210th St, Morris, MN 56267
Region: WC
Holes: 9 **Par:** 35 **Type:** Public
Clubhouse/Golf Shop: 320-886-1400
Manager/Superintendent: Luke Jost
Pro: Mike Weatherly
Guest Fees: Weekday 9: \$11; Weekday 18: \$18; Weekend 9: \$12; Weekend 18: \$20
Cart Fee: \$12/\$18 for 9/18 holes
Pull Cart Fee: \$2

Directions: 6 mi W of Alexandria on State Hwy 27 and 1/4 mi N on Co Rd 27
Tee Policy: Anytime
COURSE RATINGS/SLOPES

AND YARDAGES

Tees	Men's	Women's	Yds.
Red	-	32.5/99	2111
White	31.9/103	-	2431

HASTINGS COUNTRY CLUB

Internet: hastingscountryclub.org
Email: bob@hastingscountryclub.org
Address: 2015 Westview Dr, Hastings, MN 55035
Region: M
Holes: 18 **Par:** 72 **Type:** Semi-Private
Clubhouse: 651-437-4612
Golf Shop: 651-437-6483
Fax: 651-437-5482
Pro: Bob Stark
Superintendent: James Kasser

Guest Fees: Weekday/Weekend 9: \$30; Weekday/Weekend 18: \$45; Other: Public play days: M-Tu: anytime; W: before 11 a.m.; Th-F: before 11 a.m. and after 3 p.m.; Sa-Su: after 1 p.m.
Cart Fee: \$30 **Pull Cart Fee:** \$6
COURSE RATINGS/SLOPES

AND YARDAGES

Tees	Men's	Women's	Yds.
Red	67.6/122	72.6/130	5472
Gold	69.6/126	75.0/135	5905
White	71.7/130	74.7/135	6382
Members	72.2/131	-	6482
Blue	73.4/133	-	6740

HAWK CREEK COUNTRY CLUB

Internet: hawkcreekccc.com
Address: 100 Spicer Ave NE, PO Box 205, Raymond, MN 56282
Region: WC
Holes: 9 **Par:** 36 **Type:** Public
Clubhouse/Fax: 320-967-4653
Superintendent: Ernie Jenkins
Manager: Barry Rothwell
Architect: Joel Goldstrand

Guest Fees: Weekday 9: \$14; Weekday 18: \$22; Weekend 9: \$16; Weekend 18: \$24; Other: M-F Early Bird Special: \$15 for 9 and 1/2 cart before 10 a.m.

Cart Fee: \$15/\$26 for 9/18
Pull Cart Fee: \$5
Directions: From intersection of MN Hwy 23 and Kandiyohi Co Hwy 7, N 1 block, R on Spicer Ave to club
Tee Policy: 48 hours in advance for members and 24 hours for non-members

COURSE RATINGS/SLOPES

AND YARDAGES

Tees	Men's	Women's	Yds.
Red	-	34.5/119	2482
Gold	33.4/122	36.2/125	2777
White	35.0/128	-	3126
Blue	35.5/130	-	3231

HAWLEY GOLF & COUNTRY CLUB

Internet: hawleygolf.com
Email: info@hawleygolf.com
Address: PO Box 734, Hawley, MN 56549
Region: NW
Holes: 18 **Par:** 71 **Type:** Public
Clubhouse: 218-483-4808
Fax: 218-483-3205
Superintendent: Steve Dauner
Manager: Terri L. Amann
Guest Fees: Weekday/Weekend 9: \$18; Weekday/Weekend 18: \$26; Mon 18: \$18
Cart Fee: \$18/\$27 for 9/18
Pull Cart Fee: \$2

Directions: E of Fargo, ND, 21 mi on Hwy 10
Tee Policy: Tee times taken for wknds & holidays; members call Tu; non-members call W

COURSE RATINGS/SLOPES

AND YARDAGES

Tees	Men's	Women's	Yds.
Red	-	69.3/116	5087
White	67.6/118	73.0/124	5773
Blue	69.1/122	-	6114

HAYDEN HILLS EXECUTIVE GOLF

Internet: haydenhillsgolf.com
Address: 13150 Deerwood Ln N, Dayton, MN 55327
Region: M
Holes: 18 **Par:** 62 **Type:** Public
Clubhouse: 763-421-0060
Superintendent: John Kessler
Manager: Cathy Kessler
Architect: Ray Hall

Guest Fees: Weekday 9: \$14.50; Weekday 18: \$22.50; Weekend 9: \$16.50; Weekend 18: \$24.50; Other: Jr/Sr: \$11/\$16 for 9/18 wkday; \$13/\$18 for 9/18 wkend
Cart Fee: Included in green fee
Pull Cart Fee: \$2
Directions: From Hwy 169 in Champlin, go W on Hayden Lake Rd 1 mi, R on Deerwood Ln to end of rd
Tee Policy: Reservations accepted
Rain Check Policy: Yes
Cancellation Policy: At least 1 hr prior
Restrictions Policy: No outside alcoholic beverages allowed

COURSE RATINGS/SLOPES

AND YARDAGES

Tees	Men's	Women's	Yds.
White	56.9/85	56.6/81	3054
Blue	57.8/87	58.3/85	3368

HAZELTINE NATIONAL GOLF CLUB

Internet: hngc.com

Email: dsuedbeck@hngc.com

Address: 1900 Hazeltine Blvd,
Chaska, MN 55318

Region: M

Holes: 18 Par: Type: Private
Clubhouse: 952-556-5400

Golf Shop: 952-556-5401

Fax: 952-556-5421

Pro: Chandler Withington

Superintendent: Chris Tritabaugh

Architect: Robert Trent Jones

Guest Fees: Weekday/Weekend 18:
\$140; Other: Unaccompanied: \$240/
weekdays, \$285/weekends.

Cart Fee: \$13/\$26 per person for 9/18

Directions: From 494,

W on Hwy 5, S on Hwy 41 for 2.5 mi,
L on Hazeltine Blvd to clubTee Policy: No more than one week
in advance

Rain Check Policy: No rain checks

Cancellation Policy: A member
who fails to cancel one day in
advance for monthly or special events
will be charged**COURSE RATINGS/SLOPES****AND YARDAGES**

Tees	Men's	Women's	Yds.
Black	66.3/134	71.2/131	5129
Red	69.1/138	74.5/137	5701
White	71.4/143	77.4/143	6221
Gold	73.4/148	-	6665
Blue	75.6/152	-	7137
Tourn.	78.0/155	-	7674

HEADWATERS GOLF CLUB

Internet: headwatersgolf.com

Email: hcc@unitelc.com

Address: 20018 Co Rd 1, PO Box 9,
Park Rapids, MN 56470

Region: NW

Holes: 18 Par: 72 Type: Semi-Private

Clubhouse/Golf Shop: 218-732-4832

Tee: 866-250-4224

Fax: 218-732-1009

Pro/Manager: Jeffrey Anderson

Superintendent: Keith Mueller

Guest Fees: Weekday/Weekend 9: \$25;

Weekday/Weekend 18: \$45;

Other: 18 (or younger) 1/2 price

Cart Fee: \$20/\$30 for 9/18

Pull Cart Fee: \$3

Tee Policy: No limit, large groups are
required to make a deposit or leave a
telephone numberCancellation Policy: Cancel 2 days
prior to tee time**COURSE RATINGS/SLOPES****AND YARDAGES**

Tees	Men's	Women's	Yds.
Red	-	70.8/118	5355
Gold	67.2/113	72.3/121	5638
White	70.0/120	75.8/129	6267
Blue	71.3/123	-	6573

HEART OF THE VALLEY GOLF CLUB

Internet: hovgolf.com

Email: hovgolf@loretel.net

Address: PO Box 68, Ada, MN 56510

Region: NW

Holes: 9 Par: 36 Type: Public

Clubhouse: 218-784-4746

Manager: David Stene

Guest Fees: Weekday/Weekend 9: \$12;

Weekday/Weekend 18: \$18

Cart Fee: \$12 for 9 Pull Cart Fee:
\$3Directions: 1/2 mi S Hwy 200 on Co
Hwy 35

Tee Policy: No tee times

Rain Check Policy: Certificates issued

COURSE RATINGS/SLOPES**AND YARDAGES**

Tees	Men's	Women's	Yds.
Blue	-	34.8/117	2587
White	34.1/116	-	3003
Black	34.4/118	-	3075

HENDRICKS GOLF CLUB

Internet: hendricksgolfclub.com

Address: PO Box 31, Hendricks, MN 56136

Region: SW

Holes: 9 Par: 36 Type: Public

Clubhouse/Tee: 507-275-3852

Golf Shop: 507-275-3960

Superintendent: Charles Sommewold

Manager: Craig Midtaune

Architect: C.O. Thompson

Guest Fees: Weekday 9: \$13; Weekday
18: \$19; Weekend 9: \$16; Weekend 18:
\$21

Cart Fee: \$14/\$20 for 9/18

Pull Cart Fee: \$3

Directions: 3 mi N of intersection of

Hwy 19 and Hwy 271, to watertower in
Hendricks, 1 mi W on Co Rd 17Tee Policy: Tee times required on
wknds & holidays**COURSE RATINGS/SLOPES****AND YARDAGES**

Tees	Men's	Women's	Yds.
Red	-	35.5/117	2746
White	33.9/116	36.7/122	2954
Blue	34.8/120	-	3145

HERITAGE LINKS GOLF CLUB

Internet: heritagelinks.com

Email: heritagelinks@integra.net

Address: 8075 Lucerne Blvd,
Lakeville, MN 55044

Region: M

Holes: 18 Par: 71 Type: Public

Clubhouse/Golf Shop: 952-440-4656

Tee: 952-440-4653

Fax: 952-440-4655

Manager/Superintendent: Paul
Eckholm

Pro: Brett Martinson

Architect: Joel Goldstrand

Guest Fees: Weekday/Weekend 9: \$21;
Weekday 18: \$30; Weekend 18: \$35Cart Fee: \$10/\$15 for 9/18 per
person

Pull Cart Fee: \$5

Directions: 35W to Co Rd 70, W for 3 mi
to clubTee Policy: 4 weeks in advance for
members; 1 week for general publicRain Check Policy: Rain checks deter-
mined by number of holes played

Cancellation Policy: 24 hours

COURSE RATINGS/SLOPES**AND YARDAGES**

Tees	Men's	Women's	Yds.
White	65.6/117	70.9/120	5145
Blue	69.2/123	75.3/129	5929
Gold	71.1/128	-	6320
Black	72.7/131	-	6672

HIAWATHA GOLF CLUB

Internet: minneapolisparcs.org

Email: dstoneburg@minneapolisparcs.
orgAddress: 4553 Longfellow Ave S,
Minneapolis, MN 55407

Region: M

Holes: 18 Par: 73 Type: Public

Clubhouse/

Golf Shop/Tee: 612-724-7715

Pro: Erik Toftner

Superintendent: Bob Porter

Manager: Daniel J. Stoneburg

Guest Fees: Weekday/Weekend 9:
\$18; Weekday 18: \$28; Weekend 18:
\$32; Other: Wkday: M-Th, Wknd: F-Su
& holidays

Cart Fee: \$15/\$30 for 9/18

Pull Cart Fee: \$4 for 9/18

Tee Policy: Tee times are 5 days in
advance through Teemaster, 7 days for
Patron Card and Season Pass holders

Cancellation Policy: 24 hours

COURSE RATINGS/SLOPES**AND YARDAGES**

Tees	Men's	Women's	Yds.
Red	-	69.6/121	5122
Gold	67.4/122	72.7/127	5685
White	69.9/126	75.6/134	6211
Blue	71.7/130	-	6613

HIDDEN GREENS GOLF COURSE

Internet: hiddengreensgolf.com

Email: staff@hiddengreensgolf.com

Address: 12977 200th St E,
Hastings, MN 55033

Region: M

Holes: 18 Par: 72 Type: Public

Clubhouse: 651-437-3085

Fax: 651-437-6779

Superintendent: Jason Swanson

Manager: Brenda Swanson

Architect: Joel Goldstrand

Guest Fees: Weekday 9: \$12; Weekday
18: \$24; Weekend 9: \$15; Weekend 18:
\$27; Other: Jr/Sr: 9/18 wkday anytime,
wknd/holidays after noon: \$12/\$15

Cart Fee: \$14/\$27 for 9/18

Pull Cart Fee: \$2

Directions: 5 mi S of Hastings on Hwy

61, L on 200th St to clubhouse

Tee Policy: Anytime; book online

Rain Check Policy: Available on
request

Cancellation Policy: 24 hours

COURSE RATINGS/SLOPES**AND YARDAGES**

Tees	Men's	Women's	Yds.
Red	-	71.6/126	5379
White	69.4/124	74.9/132	5954
Blue	70.9/127	-	6289

HIDDEN HAVEN GOLF CLUB

Internet: hiddenhavengolfclub.com

Email: mhetland@pga.com

Address: 20520 NE Polk St,
Cedar, MN 55011

Region: NE

Holes: 18 Par: 71 Type: Public

Clubhouse: 763-434-4626

Golf Shop/Tee: 763-434-6867

Fax: 763-434-6648

Pro: Mark Hetland

Superintendent: Mike Krogstad

Manager: Deanna Lee

Architect: Michael Kroghstad
Guest Fees: Weekday 9: \$17; Weekday 18: \$28; Weekend 9: \$18; Weekend 18: \$30

Cart Fee: \$14/\$28 for 9/18

Pull Cart Fee: \$3-\$5

Tea Policy: 5 day advance, 10 day members

Cancellation Policy: 24 hours

COURSE RATINGS/SLOPES AND YARDAGES

Tees	Men's	Women's	Yds.
Red	-	69.2/121	5012
White	68.1/123	73.5/130	5790
Blue	69.0/125	-	5956

HIGHLAND NATIONAL GOLF COURSE

Internet: golfstpaul.org

Email: john.shimpach@ci.stpaul.mn.us

Address: 1403 Montreal Ave, St. Paul, MN 55116

Region: M

Holes: 18 **Par:** 72 **Type:** Public

Clubhouse: 651-695-3719

Golf Shop/Tea: 651-695-3774

Fax: 651-695-3779

Pro/Manager: John Shimpach

Superintendent: Denise Kispert

Guest Fees: Weekday/Weekend 9: \$21; Weekday 18: \$33; Weekend 18: \$35; Other: Twilight \$20 after 4 p.m.; \$16 after 6 p.m.; Customer Loyalty Program, Season Ticket & Sr. Rates available

Cart Fee: \$11/\$15 per rider 9/18 holes; \$14 per rider Senior-18 holes (M-F); \$10 per rider Senior-9 holes
Pull Cart Fee: \$5

Directions: Intersection of Montreal and Snelling, water tower landmark

Tea Policy: 2 weeks in advance

Cancellation Policy: 24 hours

COURSE RATINGS/SLOPES AND YARDAGES

Tees	Men's	Women's	Yds.
Red	65.4/119	70.1/121	5125
Gold	68.7/125	74.1/129	5843
White	70.3/129	76.1/133	6196
Black	72.3/133	-	6638

HIGHLAND PARK NINE HOLE

Address: 1403 Montreal Ave, St. Paul, MN 55116

Region: M

Holes: 9 **Par:** 35 **Type:** Public

Pro: John Shimpach

Manager: Sandy Robinson

Guest Fees: Weekday/Weekend 9: \$18; Other: Sr: \$15; student: \$10; patron discounts available; evening rate after 6 p.m.: \$12; \$9 for 9 from 4-7 p.m. Sa
Cart Fee: \$10 per rider for 9; \$9 pre rider for senior

Pull Cart Fee: \$5

COURSE RATINGS/SLOPES AND YARDAGES

Tees	Men's	Women's	Yds.
Red	-	34.7/111	2577
Gold	32.6/111	35.1/114	2655
White	33.2/114	-	2791

HILLCREST GOLF CLUB OF ST. PAUL

Internet: hillcreststpaul.com

Email: brent@hillcreststpaul.com

Address: PO Box 9399, St. Paul, MN 55109

Region: M

Holes: 18 **Par:** 72 **Type:** Private

Clubhouse: 651-774-6088

Golf Shop: 651-771-1515

Fax: 651-774-1752

Pro: Brent Heit

Superintendent: Tom Schmidt

Manager: Paul Hayne

Guest Fees: Weekday 9: \$27.50; Weekday 18: \$50; Weekend 9: \$35; Weekend 18: \$65; Other: Jr 18 hole guest rate \$30, caddies \$25-\$40

Cart Fee: \$13/\$22 per person 9/18

Pull Cart Fee: \$5

Directions: Intersection of McKnight and Larpenturier in St. Paul, 3 mi N of 94 on McKnight

Tea Policy: 1 week in advance

Restrictions Policy: Members or guests

COURSE RATINGS/SLOPES AND YARDAGES

Tees	Men's	Women's	Yds.
Forward	66.6/124	72.0/129	5412
Middle	69.7/131	75.5/138	6051
Back	71.0/134	-	6359

HOLLYDALE GOLF CLUB

Internet: hollydalegolf.com

Email: clubhouse@hollydalegolf.com

Address: 4710 Holly Ln N, Plymouth, MN 55446

Region: M

Holes: 18 **Par:** 71 **Type:** Public

Clubhouse: 763-559-9847

Fax: 763-253-2366

Manager: Rick Deziel

Architect: William Deziel

Guest Fees: Weekday 9: \$21; Weekday 18: \$31; Weekend 9: \$22; Weekend 18: \$34; Other: Sr/Jr M-F before 3 p.m.: \$17/\$20; Wkday after 6:30 p.m. and wknd after 4:30 p.m.: \$17/\$22

Cart Fee: \$15/\$26 for 9/18

Pull Cart Fee: \$3 for 9/18

Directions: From Mpls: W on Hwy 55 cross over I-494 to Vicksburg Ln, go N for 1 mi to Old Rockford Rd, go L for 8/10 mi, call on R

Tea Policy: Call for reservations on wknds

COURSE RATINGS/SLOPES AND YARDAGES

Tees	Men's	Women's	Yds.
Red	-	69.5/117	5128
Mixed	-	72.8/124	5708
White	68.7/119	74.3/127	5980
Blue	69.6/121	-	6160

HOYT LAKES GOLF COURSE

Internet: hoytlakes.com

Email: info@hoytlakes.com

Address: 206 Kennedy Memorial Dr, Hoyt Lakes, MN 55750

Region: NE

Holes: 9 **Par:** 36 **Type:** Public

Clubhouse: 218-225-2841

Fax: 218-225-2485

Manager/Superintendent: Wayde West

Guest Fees: Weekday/Weekend 9: \$17;

Weekday/Weekend 18: \$24

Cart Fee: \$18/28 for 9/18

Pull Cart Fee: \$2

Directions: 1 mi E of Hoyt Lakes on Co Rd 565

Tea Policy: None required
COURSE RATINGS/SLOPES AND YARDAGES

Tees	Men's	Women's	Yds.
Red/Yellow	-	35.2/118	2645
White/Blue 36.0/129	-	-	3340

INDIAN HILLS GOLF CLUB

Internet: ihgolf.com

Email: cindy@ihgolf.com

Address: 6667 Keats Ave N, Stillwater, MN 55082

Region: M

Holes: 18 **Par:** 72 **Type:** Private

Clubhouse: 651-770-2301

Golf Shop: 651-770-2366

Fax: 651-747-8407

Pro: Tom Nelson

Superintendent: Charles Schulze

Manager: Michael O. Regan

Architect: D.W. Herfort

Guest Fees: Weekday/Weekend 9:

\$26.50; Weekday/Weekend 18: \$50

Cart Fee: \$28 **Pull Cart Fee:** \$4

COURSE RATINGS/SLOPES AND YARDAGES

Tees	Men's	Women's	Yds.
Red	-	72.7/126	5711
Gold	67.8/116	73.2/126	5784
White	70.8/124	-	6416
Blue	72.4/127	-	6751

INTERLACHEN COUNTRY CLUB

Internet: interlachenc.org

Email: nollhoff@interlachenc.org

Address: 6200 Interlachen Blvd, Edina, MN 55436

Region: M

Holes: 18 **Par:** 72 **Type:** Private

Clubhouse: 952-929-1661

Golf Shop: 952-924-7424

Fax: 952-929-7559

Pro: Nathan P. Ollhoff

Superintendent: Matt Rostal

Manager: George P. Carroll

Architect: Donald Ross

Guest Fees: Weekday/Weekend 18:

\$150; Other: per season: Members allowed 6 guests at \$75; additional guests at \$150

Cart Fee: \$30/player

Tea Policy: Members only

Restrictions Policy: Guests must be accompanied by member

COURSE RATINGS/SLOPES AND YARDAGES

Tees	Men's	Women's	Yds.
Forward	69.1/130	75.1/138	5865
Master	-	75.9/140	6034
Masters	69.8/132	-	6034
Middle	72.2/135	78.7/145	6515
Back	74.1/141	-	6967

INTERLAKEN GOLF CLUB

Internet: interlakengolfclub.com

Email: gdingel@yahoo.com

Address: 277 Amber Lake Dr, Fairmont, MN 56031

Region: SW

Holes: 18 **Par:** 72 **Type:** Semi-Private

Clubhouse: 507-235-5145

Golf Shop: 507-238-1693
Pro: Greg Dingel
Superintendent: Clint Forstrom
Guest Fees: Weekday/Weekend 18: \$45
Cart Fee: \$35 per cart **Pull Cart Fee:** \$3
COURSE RATINGS/SLOPES AND YARDAGES

Tees	Men's	Women's	Yds.
Red	-	70.5/123	5133
Gold	67.6/124	73.0/128	5583
White	69.8/129	75.7/133	6063
Blue	71.6/132	-	6441

INVER WOOD GOLF COURSE

Internet: inverwood.org
Email: info@inverwood.org
Address: 1850 70th St E, Inver Grove Heights, MN 55077
Region: M
Holes: 18 **Par:** 72 **Type:** Public
Golf Shop: 651-457-3667
Fax: 651-450-2502
Pro: Leon Otness
Superintendent: Glen F. Lentner
Manager: Al Mcmurchie
Architect: Garrett Gill
Guest Fees: Weekday 9: \$17; Weekday 18: \$30; Weekend 9: \$24; Weekend 18: \$39; Other: Sr & Jr rates available. Rates vary depending on the day and time of play. Check inverwood.org
Cart Fee: \$10/&17 for 9/18
Pull Cart Fee: \$3.50
Directions: From I-494 and Robert St intersection in W St. Paul, S on Robert St E on 70th St to club
Tee Policy: 7 days in advance by phone, 28 days at inverwood.org
COURSE RATINGS/SLOPES AND YARDAGES

Tees	Men's	Women's	Yds.
Red	65.7/127	70.9/124	5175
Gold	68.6/134	74.3/131	5795
White	70.4/138	-	6194
Blue	72.8/142	-	6724

EXECUTIVE 9

Address: 1850 70th St E, Inver Grove Heights, MN 55077
Region: M
Holes: 9 **Par:** 30 **Type:** Public
Pro: Leon Otness
Superintendent: Glen F. Lentner
Manager: Al Mcmurchie
Architect: Garrett Gill
Guest Fees: Weekday 9: \$14; Weekend 9: \$17; Other: Sr rates (60 & older) green fees \$9, 1/2 cart fee \$5
Cart Fee: \$6
Pull Cart Fee: \$3.50
Directions: From I-494 and Robert St intersection in W St. Paul, S on Robert St E on 70th St (Co Rd 26) to course
Tee Policy: 7 days in advance by phone, 28 days in advance at inverwood.org
COURSE RATINGS/SLOPES AND YARDAGES

Tees	Men's	Women's	Yds.
Red	-	28.8/88	1500
White	29.0/90	29.3/91	1631
Blue	29.6/94	-	1857

IRONMAN GOLF COURSE

Internet: ironmangolf.com
Email: ironman@tekstar.com
Address: 20664 Co Hwy 21, Detroit Lakes, MN 56501
Region: NW
Holes: 9 **Par:** 27 **Type:** Public
Clubhouse: 218-847-5592
Fax: 218-847-2600
Pro/Superintendent: Kris Smith
Manager: Margery Smith
Guest Fees: Weekday/Weekend 9: \$10; Weekday/Weekend 18: \$15; Other: \$10 after 5 p.m.
Cart Fee: \$14 for 9
Pull Cart Fee: \$3
Directions: From Hwy 10, N 3 mi on Co Hwy 21 (Roosevelt/Richwood Rd)
COURSE RATINGS/SLOPES AND YARDAGES

Tees	Men's	Women's	Yds.
Red	-	27.1/76	1292
White	28.3/88	-	1430

ISLAND LAKE GOLF TRAINING CENTER
Internet: islandlakegolf.com
Email: greg@islandlakegolf.com
Address: 1000 Red Fox Rd, Shoreview, MN 55126
Region: M
Holes: 9 **Par:** 28 **Type:** Public
Clubhouse: 651-787-0383
Fax: 651-787-0079
Pro/Manager: Greg Schulze
Superintendent: Rich Andersen
Guest Fees: Weekday 9: \$14; Weekday 18: \$19; Weekend 9: \$15; Weekend 18: \$20; Other: 55+ Club \$12.50 inc. cart before 12 p.m. Tu & Th. Other specials and discounts at IslandLakeGolf.com
Cart Fee: \$4.50 per rider
Pull Cart Fee: \$1.50
Tee Policy: 3 days in advance; W for wknd

ISLAND VIEW GOLF CLUB

Internet: islandviewgolfclub.com
Email: dancallahan@msn.com
Address: 7795 Laketown Pwy, Waconia, MN 55387
Region: M
Holes: 18 **Par:** 72 **Type:** Semi-Private
Clubhouse/Tee: 952-442-6116
Pro: Dan Callahan
Superintendent: Kurt M. Knox
Architect: Bill Kidd
Guest Fees: Weekday 18: \$50; Weekend 18: \$55; Other: Twilight: \$30 after 4 p.m. Jr Rate: \$25 (17 and under); Range Balls: Medium \$5 / Large \$8
Cart Fee: \$17 per player
Pull Cart Fee: \$5
Tee Policy: 3 days in advance
Rain Check Policy: Fair
Cancellation Policy: None
Restrictions Policy: Do not have to play with a member or take a cart
COURSE RATINGS/SLOPES AND YARDAGES

Tees	Men's	Women's	Yds.
Red	-	71.3/123	5335
Gold	67.8/126	73.4/126	5691
White	70.3/132	76.4/133	6252
Blue	71.8/135	-	6578

IZATYS RESORT

Internet: izatys.com
Email: info@izatys.com

BLACK BROOK

Address: 40005 85th Ave, Onamia, MN 56359
Region: NE
Holes: 18 **Par:** 72 **Type:** Resort
Clubhouse: 320-532-4574
Pro: Tim Murphy
Superintendent: Steve Schumacher
Manager: Jason Tollette
Architect: John Harbottle III
Guest Fees: Weekday/Weekend 9: \$20; Weekday 18: \$39; Weekend 18: \$49; Other: Twilight rate \$30 after 3 p.m.
Cart Fee: Included
Cancellation Policy: Cancel 24 hours prior to tee time to avoid penalty
COURSE RATINGS/SLOPES AND YARDAGES

Tees	Men's	Women's	Yds.
Forward	-	71.4/124	5119
Resort	69.6/131	75.3/132	5821
Champ.	72.1/137	-	6391
Tournament	-	74.1/144	-

6867

SANCTUARY

Address: 40005 85th Ave, Onamia, MN 56359
Region: NE
Holes: 9 **Par:** 36 **Type:** Resort
Clubhouse: 320-532-4574
Pro: Tim Murphy
Superintendent: Steve Schumacher
Manager: Jason Tollette
Architect: John Harbottle III
Guest Fees: Weekday/Weekend 9: \$18;
Rain Check Policy: Yes
Cancellation Policy: Cancel 24 hours prior to tee time to avoid penalty
COURSE RATINGS/SLOPES AND YARDAGES

Tees	Men's	Women's	Yds.
Forward	-	34.9/129	2418
Resort	33.9/136	36.9/137	2763
Champ.	34.9/138	-	2952
Tournament	-	35.8/147	-

3173

JACKSON GOLF CLUB

Address: PO Box 82, Jackson, MN 56143
Region: SW
Holes: 9 **Par:** 37 **Type:** Semi-Private
Clubhouse: 507-847-2660
Superintendent: Houston Schubert
Manager: Elyse Wachal
Guest Fees: Weekday/Weekend 9: \$12; Weekday/Weekend 18: \$18
Cart Fee: \$12/\$18 for 9/18
Pull Cart Fee: \$2
Directions: 1/4 mi S of I-90 on Hwy 71
Tee Policy: Tee times enclosed
COURSE RATINGS/SLOPES AND YARDAGES

Tees	Men's	Women's	Yds.
Red	-	35.7/121	2641
Gold	34.1/135	36.9/126	2841
White	35.4/140	-	3116
Blue	35.8/142	-	3219

THE JEWEL GOLF CLUB

Internet: jewelgolfclub.com, facebook.com/jewelgolfclub
Email: kblaschko@jewelgolfclub.com
Address: 1900 Clubhouse Dr, Lake City, MN 55041
Region: SE
Holes: 18 **Par:** 71 **Type:** Semi-Private
Clubhouse: 651-345-2672
Golf Shop: 651-345-2672x1
Fax: 651-345-2239
Pro: Kent Blaschko
Superintendent: Douglas Mahal
Manager: Cody Buck
Architect: Hale Irwin
Guest Fees: Weekend 9: \$35; Weekend 18: \$70; Other: Open for public play; Progressive Weekday/Jr./Sr./Twilight fees

Cart Fee: \$10/\$20 for 9/18
Tea Policy: 7 days in advance
Cancellation Policy: Request 48 hours notice

Restrictions Policy: Dress code enforced
COURSE RATINGS/SLOPES

AND YARDAGES

Tees	Men's	Women's	Yds.
Red	63.9/113	67.9/114	4907
Copper	66.7/119	71.4/121	5526
White	69.0/124	74.1/127	6014
Blue/Whit	70.8/127	-	6401
Blue	72.0/130	-	6669
Black	73.8/133	-	7050

KARLSTAD GOLF COURSE

Internet: karlstadgolfclub.com
Email: golf@wiktel.com
Address: Hwy 11 E, PO Box 132, Karlstad, MN 56732
Region: NW
Holes: 9 **Par:** 35 **Type:** Public
Clubhouse: 218-436-4653
Manager/Superintendent: Gary Cook
Pro: Jeff Westberg
Guest Fees: Weekday 9: \$8; Weekday 18: \$14; Weekend 9: \$8; Weekend 18: \$16; Other: Wkday/wknd: \$20/\$22 27 holes \$24/\$26 all day
Cart Fee: \$10/\$16/\$22/\$28 for 9/18/27/all day
Pull Cart Fee: \$1

Directions: 1/2 mi E on Hwy 11
Tea Policy: No tee time required
Rain Check Policy: Money back if requested

COURSE RATINGS/SLOPES

AND YARDAGES

Tees	Men's	Women's	Yds.
Red	-	34.8/114	2607
White	33.5/116	-	2845

KELLER GOLF CLUB

Internet: ramseycountygolf.com
Email: kevin.finley@co.ramsey.mn.us
Address: 2166 Maplewood Dr, St. Paul, MN 55109
Region: M
Holes: 18 **Par:** 72 **Type:** Public
Clubhouse: 651-766-4176
Golf Shop/Tea: 651-766-4170
Fax: 651-766-4172
Pro: Tom Purcell
Superintendent: Paul Diegnau
Architect: Paul Coates
Guest Fees: Weekday/Weekend 9: \$20.50;

Weekday/Weekend 18: \$36; Other: Patron: \$31; Twilight: \$20.50; Sr: \$26 (Sr cart fee- \$12 per person); Jr: \$18

Cart Fee: \$10/\$14.50 for 9/18 per person

Pull Cart Fee: \$5

Tea Policy: 4 days in advance

Cancellation Policy: As early as possible

COURSE RATINGS/SLOPES AND YARDAGES

Tees	Men's	Women's	Yds.
Red	66.4/119	71.5/129	5373
White	69.4/125	75.2/136	6041
White/Blue	69.8/129	-	6160
Blue	71.5/132	-	6566

KENYON COUNTRY CLUB

Internet: kenyoncountryclub.com
Email: info@kenyoncountryclub.com
Address: PO Box K, Kenyon, MN 55946
Region: SE

Holes: 9 **Par:** 34 **Type:** Semi-Private
Clubhouse: 507-789-6307

Superintendent: Greg Canton

Manager: Angie Anderson

Guest Fees: Weekday 9: \$12; Weekday 18: \$15; Weekend 9: \$15; Weekend 18: \$18

Cart Fee: \$14/\$20 for 9/18

Tea Policy: Please call

Rain Check Policy: Yes

COURSE RATINGS/SLOPES AND YARDAGES

Tees	Men's	Women's	Yds.
Red	32.6/112	34.5/121	2498
Blue	33.3/114	35.4/125	2656

KIMBALL GOLF CLUB

Internet: kimballgolf.com
Email: kimballgolfclub@gmail.com
Address: PO Box 188, Kimball, MN 55353

Region: WC

Holes: 18 **Par:** 72 **Type:** Semi-Private
Clubhouse: 320-398-2285

Fax: 320-398-2288

Manager: Bob Deem

Architect: Joel Goldstrand

Guest Fees: Weekday/Weekend 9: \$15; Weekday/Weekend 18: \$38;

Other: Special rates for more players; 18 holes with cart (price per person); 2 players \$30, 3 players \$35, 4 players \$28. All pricing includes tax.

Sr: Days M-F before noon
18 holes with 1/2 cart
\$20 per player

Cart Fee: Cart fee is included in green fees.

Pull Cart Fee: \$3

Directions: From Minneapolis, W on Hwy 55 for 1 hr, club is 1 mi SW of Kimball on Co Rd 150

Tea Policy: 7 days in advance

Rain Check Policy: Yes
Cancellation Policy: Cancellations may be made the day of play

COURSE RATINGS/SLOPES AND YARDAGES

Tees	Men's	Women's	Yds.
Red	-	71.0/116	5323
Gold	67.3/116	72.8/120	5658
White	70.6/123	-	6389
Blue	71.7/125	-	6652

KORONIS HILLS GOLF CLUB

Internet: koronishillsgolf.com
Email: cindykoronishills2003@yahoo.com

Address: PO Box 55, Hwy 23 W, Paynesville, MN 56362

Region: WC

Holes: 18 **Par:** 71 **Type:** Semi-Private
Clubhouse/Golf Shop: 320-243-4111

Fax: 320-243-2318

Superintendent: Bryan Kruger

Manager: Cindy A. Fuchs

Architect: Joel Goldstrand

Guest Fees: Weekday 9: \$18;

Weekday 18: \$26;

Weekend 9: \$22;

Weekend 18: \$30

Cart Fee: \$18/\$28 for 9/18

Pull Cart Fee: \$5

Tea Policy: 1 week in advance

Cancellation Policy: 24 hours

COURSE RATINGS/SLOPES AND YARDAGES

Tees	Men's	Women's	Yds.
Green	64.7/115	69.6/118	5054
White	69.0/124	75.0/129	6005
Blue	70.1/127	76.2/132	6218

LAFAYETTE CLUB

Internet: lafayetteclub.com
Email: golfshop@lafayetteclub.com
Address: 2800 Northview Rd, PO Box 128, Minnetonka Beach, MN 55361

Region: M

Holes: 9 **Par:** 31 **Type:** Private

Clubhouse: 952-471-8493

Golf Shop/Tea: 952-471-9600

Fax: 952-471-7608

Pro: Mark Sampson

Superintendent: Timothy Anderson

Manager: Scott Bremer

Architect: Williams, Gill & Associates

Guest Fees: Weekday 9: \$30; Weekday 18: \$48; Weekend 9: \$33; Weekend 18: \$53; Other: \$27 after 5 p.m.

Cart Fee: \$25/\$40 for 9/18

Pull Cart Fee: \$6

Tea Policy: 4 days in advance

COURSE RATINGS/SLOPES AND YARDAGES

Tees	Men's	Women's	Yds.
White	30.8/119	32.0/103	1992
Blue	31.3/121	32.9/107	2148
Blue/White	31.3/121	32.9/107	2148

LAKE CITY GOLF

Internet: lakecitygolf.com
Address: PO Box 119, Lake City, MN 55041

Region: SE

Holes: 18 **Par:** 71 **Type:** Public

Clubhouse/Golf Shop: 651-345-3221

Tea: 866-270-5222

Fax: 651-345-3880

Superintendent: John Drevianka

Manager: Robert Sill

Architect: Garrett Gill

Guest Fees: Weekday/Weekend 9: \$17;

Weekday 18: \$21; Weekend 18: \$30

Cart Fee: \$9/\$13 for 9/18

Pull Cart Fee: \$3

Directions: Hwy 61 N, 2.5 mi N of intersection of Hwy 63 and Hwy 61

Tea Policy: 7 days in advance

**COURSE RATINGS/SLOPES
AND YARDAGES**

Tees	Men's	Women's	Yds.
Red	-	69.8/121	5004
Gold	65.5/120	70.3/122	5092
White	69.1/128	74.8/131	5903
Blue	71.5/132	-	6410

LAKE MILTONA GOLF CLUB

Internet: lakemiltonagolfclub.com
Email: info@lakemiltonagolfclub.com
Address: PO Box 194, Miltona, MN 56354
Region: WC
Holes: 18 **Par:** 72 **Type:** Public
Golf Shop: 320-852-7078
Fax: 320-852-7148

Pro/Superintendent: Thomas Blank
Manager: Patrice Blank
Architect: Kevin Norby
Guest Fees: Weekday 9: \$16.50; Weekday 18: \$29; Weekend 9: \$17.50; Weekend 18: \$31

Cart Fee: \$16.50/9, \$26.50/18
Pull Cart Fee: \$3
Directions: 9 mi N of Alexandria on Hwy 29, W on Co Rd 5, 1/4 mi on L
Tee Policy: 3 days in advance

COURSE RATINGS/SLOPES**AND YARDAGES**

Tees	Men's	Women's	Yds.
Red	-	70.7/121	5379
White	69.1/121	74.6/129	6096
Blue	70.8/124	-	6470

LAKE PEPIN GOLF COURSE

Internet: lakepepingolf.com
Email: karen@lakepepingolf.com
Address: 70895 260th Ave, Lake City, MN 55041
Region: SE

Holes: 18 **Par:** 72 **Type:** Public
Clubhouse/
Golf Shop/Tee: 651-345-5768
Superintendent: David Schmidt
Manager: Karen Collins

Architect: Dr. Gordon Emerson
Guest Fees: Weekday 9: \$17;
 Weekday 18: \$23;
 Weekend 9: \$19;
 Weekend 18: \$25

Cart Fee: Wkday: \$18/\$24, Wknd: \$20/\$26
Pull Cart Fee: \$4
Tee Policy: No earlier than 10 days
Cancellation Policy: 24 hours

COURSE RATINGS/SLOPES**AND YARDAGES**

Tees	Men's	Women's	Yds.
Red	-	70.4/117	5281
White	70.0/124	75.7/128	6231
Blue	72.4/129	-	6752

LAKEVIEW GOLF OF ORONO

Internet: lakeviewgolfoforonoco.com
Email: lakeview@teemaster.com
Address: 710 N Shore Dr W, Mound, MN 55364

Region: M
Holes: 18 **Par:** 69 **Type:** Public
Clubhouse: 952-472-3459
Superintendent: Curt Norton
Manager: Kim Linder
Architect: Russ Wenkster

Guest Fees: Weekday 9: \$15.50; Weekday 18: \$25; Weekend 9: \$18.50; Weekend 18: \$30; Patron discounts; Jr/Sr: \$15.50/\$24 for 9/18

Cart Fee: \$16/\$27 for 9/18

Pull Cart Fee: \$3

Tee Policy: Tee times 1 week in advance

Cancellation Policy: 24 hours

COURSE RATINGS/SLOPES**AND YARDAGES**

Tees	Men's	Women's	Yds.
Red	63.5/104	67.9/112	4883
White	65.3/108	70.1/117	5276
Blue	66.2/110	-	5471

LANESBORO GOLF CLUB

Internet: lanesboro.com
Address: PO Box 10, Lanesboro, MN 55949

Region: SE

Holes: 9 **Par:** 35 **Type:** Semi-Private
Clubhouse: 507-467-3742

Manager: Sharron Post

Guest Fees: Weekday/Weekend 9: \$14; Weekday/Weekend 18: \$24

Cart Fee: 14/24

Tee Policy: None

Restrictions Policy: No tee times during tournaments

COURSE RATINGS/SLOPES**AND YARDAGES**

Tees	Men's	Women's	Yds.
Red	-	34.1/116	2430
White	33.7/120	35.8/123	2729

LEGACY GOLF

Internet: legacygolf.net
Email: manager@legacygolf.net
Address: 1515 Shumway Ave, Faribault, MN 55021

Region: SE

Holes: 18 **Par:** 72 **Type:** Public
Golf Shop: 507-332-7177

Fax: 507-332-0777

Pro/Manager: Jeff Hygrell
Superintendent: Phil Jones

Architect: Garrett Gill

Guest Fees: Weekday 9: \$18;
 Weekday 18: \$25;
 Weekend 9: \$20;
 Weekend 18: \$30

Cart Fee: \$11/\$16 for 9/18

Pull Cart Fee: \$5

Tee Policy: 5 days in advance

COURSE RATINGS/SLOPES**AND YARDAGES**

Tees	Men's	Women's	Yds.
Yellow	65.5/127	70.0/123	5031
White	69.9/137	75.4/134	6002
Black	71.8/140	-	6416

LEGENDS CLUB

Internet: legendsgc.com
Email: events@legendsgc.com
Address: 8670 Credit River Blvd, Prior Lake, MN 55372

Region: M

Holes: 18 **Par:** 72 **Type:** Public
Clubhouse/Golf Shop: 952-226-4777

Fax: 952-226-4776

Pro: Jeff Kennedy

Superintendent: Scott Thayer

Manager: Daniel Dols

Architect: Garrett Gill

Guest Fees: Weekday/Weekend 18: \$74; Other: Twilight: \$57; Jr: \$39; Sr: \$59 (walk or ride)

Cart Fee: \$15 per person

Pull Cart Fee: \$5

Tee Policy: 14 days in advance

Cancellation Policy: 48 hours

Restrictions Policy: Collared shirts, no denim

COURSE RATINGS/SLOPES**AND YARDAGES**

Tees	Men's	Women's	Yds.
Gold	65.4/124	70.4/128	5095
White	69.7/134	75.9/139	6046
Blue	71.4/137	-	6406
Black	72.8/140	-	6702
Silver	74.4/143	-	7063

LESTER PARK GOLF COURSE

Internet: golfinduluth.com
Email: info@golfinduluth.com
Address: 1860 Lester River Rd, Duluth, MN 55804

Region: NE

Holes: 27 **Par:** 36/36/36

Type: Public

Clubhouse/Golf Shop: 218-525-0828

Pro/Manager: Paul T. Schintz

Superintendent: Jud Crist

Architect: Dick Phelps

Guest Fees: Weekday/Weekend 9: \$17; Weekday/Weekend 18: \$30; call for specials: Jr, Sr and Twilight rates

Cart Fee: \$17/\$30 for 9/18; 1/2 carts available

Pull Cart Fee: \$5

Directions: 3.5 mi NE from where 35 ends and Hwy 61 begins. L on 61st Ave E (Lester River Rd)

Tee Policy: 7 days in advance

Cancellation Policy: 24 hours

COURSE RATINGS/SLOPES**AND YARDAGES****BACK/LAKE**

Tees	Men's	Women's	Yds.
Red	-	72.1/122	5464
Gold	68.2/125	73.4/125	5708
White	70.4/129	75.9/131	6169
Blue	72.6/134	-	6606

FRONT/BACK

Tees	Men's	Women's	Yds.
Red	-	72.3/121	5595
Gold	67.3/118	72.5/121	5640
White	69.3/122	74.8/127	6062
Blue	71.0/124	-	6396

LAKE/FRONT

Tees	Men's	Women's	Yds.
Red	-	72.4/125	5386
Gold	68.3/125	73.5/127	5790
White	70.7/130	76.3/133	6336
Blue	72.8/133	-	6624

LESUEUR COUNTRY CLUB

Internet: lesueurcountryclub.com
Email: jcarp@hickorytech.net
Address: PO Box 163, Le Sueur, MN 56058

Region: SW

Holes: 18 **Par:** 72 **Type:** Semi-Private
Clubhouse: 507-665-2291

Golf Shop: 507-665-6292

Fax: 507-665-5101

Pro/Manager: Jerry Carpenter

Superintendent: Tom Meier

Architect: Russ Zachariason

Guest Fees: Weekday 18: \$105; Weekend 18: \$119; Other: Guests of Madden's: \$75-\$85 green fees, complimentary range balls, \$80 Twilight
Cart Fee: Included in green fee
Directions: 7 mi on Co Rd 77, L on Co Rd 18 (look for green/white sign), club is 1/2 mi
Tee Policy: Madden's guests anytime after resort reservation, general public 60 days w/credit card
Cancellation Policy: Cancel 24 hours prior to tee time, otherwise will be charged full rate
COURSE RATINGS/SLOPES AND YARDAGES

Tees	Men's	Women's	Yds.
Red	-	70.0/126	4859
Gold	67.5/129	73.1/137	5438
White	70.3/134	76.6/145	6062
Blue	72.0/138	-	6438
Black	73.3/140	-	6717
Tour	75.6/142	-	7102

EXECUTIVE 9

Address: 11266 Pine Beach Peninsula, Brainerd, MN 56401
Region: NW
Holes: 9 **Par:** 28 **Type:** Resort
Clubhouse: 800-642-5363
Golf Shop: 218-829-2811
Fax: 218-829-6583
Pro: Glenn Hagberg
Superintendent: Scott Hoffmann
Manager: C. Brian Thuringer
Guest Fees: Weekday 9: \$15
Cart Fee: \$20 **Pull Cart Fee:** \$5
Directions: 94W to Clearwater Exit, R on Co Rd 24 to Clearwater, L on Hwy 371, L on Co Rd 77, 7 mi
Rain Check Policy: Refund based on the number of holes played

MADIELIA GOLF COURSE

Internet: madieliamn.com
Email: madgolf@myclearwave.net
Address: 116 W Main St, Madelia, MN 56062
Region: SW
Holes: 9 **Par:** 36 **Type:** Public
Clubhouse: 507-642-3608
Golf Shop/TEE: 877-302-1875
Fax: 507-642-8556
Superintendent: Shawn D. Swenson
Manager: Charles Hanson
Architect: Bolton and Menk
Guest Fees: Weekday 9: \$13; Weekday 18: \$22; Weekend 9: \$15; Weekend 18: \$25; Other: Jr Rate: (under 16) \$9/\$17 Youth Rate: (Under 10) \$6 each round
Cart Fee: \$12 First Round, \$10 Each
Pull Cart Fee: \$3
Directions: SW corner of the community, junction of Hwy 15 and old Hwy 60, through park
Tee Policy: 3 days in advance, members can reserve 5 days in advance
Rain Check Policy: Rain checks are given; no cash refunds
COURSE RATINGS/SLOPES AND YARDAGES

Tees	Men's	Women's	Yds.
Red	-	34.7/115	2497
White	34.7/124	37.6/127	3017
Blue	35.2/126	-	3122

MADISON COUNTRY CLUB

Email: watertownangie@yahoo.com
Address: PO Box 154, Madison, MN 56256
Region: WC
Holes: 9 **Par:** 35 **Type:** Semi-Private
Clubhouse: 320-598-7587
Superintendent: Larry West
Guest Fees: Weekday 9: \$10; Weekday 18: \$16; Weekend 9: \$14; Weekend 18: \$20;
 Other: Wkday all day: \$25;
 wknd all day: \$30
Cart Fee: \$14/\$20 for 9/18
Pull Cart Fee: \$1
Directions: 1/4 mi W on MN State Hwy 40

Restrictions Policy: Children 10 and under must be with adult

COURSE RATINGS/SLOPES

Tees	Men's	Women's	Yds.
Red	33.2/117	36.0/117	2715
White	33.6/119	36.4/120	2802

MAHNOMEN COUNTRY CLUB

Address: 2267 155th Ave, Mahanomen, MN 56557
Region: NW
Holes: 9 **Par:** 36 **Type:** Public
Clubhouse: 218-935-5188
Superintendent: Tom Wiebolt
Manager: Heather Winkler
Guest Fees: Weekday 9: \$15; Weekday 18: \$22; Weekend 9: \$17; Weekend 18: \$25
Pull Cart Fee: \$3 for 9
Directions: Hwy 59 to Co Rd 25 E for 1 mi, L on to Clearwater Rd for 1/4 mi, L to club
Tee Policy: Tee times are not required but are recommended 5 days in advance for wknds and holidays
Rain Check Policy: Rain checks are not used but number of holes played is pro-rated and cash is refunded

COURSE RATINGS/SLOPES

Tees	Men's	Women's	Yds.
Yellow	-	34.3/114	2433
White	34.6/116	36.9/126	2898
Blue	35.0/118	37.5/127	2996

MAJESTIC OAKS GOLF CLUB

Internet: majesticoaksgc.com

CROSSROADS

Address: 701 Bunker Lake Blvd, Ham Lake, MN 55304
Region: M
Holes: 18 **Par:** 72 **Type:** Public
Clubhouse: 763-755-2140
Golf Shop/TEE: 763-755-2142
Fax: 763-755-2144
Pro: Tony Vanyo
Superintendent: Dan Hanson
Manager: Dan Jacott
Architects: Garrett Gill/Charles Maddox
Guest Fees: Weekday 9: \$20; Weekday 18: \$34; Weekend 9: \$23; Weekend 18: \$40
Cart Fee: \$10/\$16 for 9/18
Pull Cart Fee: \$5
Directions: Hwy 65 N from Hwy 694 or

N from Hwy 118, W for 1 mi on Bunker Lake Blvd (Co Rd 116) to club
Tee Policy: 8 days in advance for non-patrons, 5 days for patron card holders
Rain Check Policy: Yes
Cancellation Policy: Cancel 24 hours prior to tee time or fees charged to credit card

COURSE RATINGS/SLOPES

Tees	Men's	Women's	Yds.
Silver	-	68.2/121	4848
Black	68.9/118	-	5879
Gold	71.0/126	-	6396

SIGNATURE

Address: 701 Bunker Lake Blvd, Ham Lake, MN 55304
Region: M
Holes: 18 **Par:** 72 **Type:** Public
Clubhouse: 763-755-2140
Golf Shop: 763-755-2142
Pro: Tony Vanyo
Superintendent: Dan Hanson
Manager: Dan Jacott
Architects: Garrett Gill/Charles Maddox
Guest Fees: Weekday 9: \$20; Weekday 18: \$34; Weekend 9: \$23; Weekend 18: \$40
Cart Fee: \$10/\$16 for 9/18
Pull Cart Fee: \$5

Tee Policy: 8 days in advance for non-patrons, 5 days for patrons

Cancellation Policy: Cancel 24 hours prior to tee time or fees charged

COURSE RATINGS/SLOPES

Tees	Men's	Women's	Yds.
Silver	65.5/120	70.6/116	5143
Black	69.4/128	75.3/126	5992
Gold	71.3/132	-	6426
Green	73.3/132	-	6869
Blue	75.0/136	-	7245

EXECUTIVE 9

Address: 701 Bunker Lake Blvd, Ham Lake, MN 55304
Region: M
Holes: 9 **Par:** 29 **Type:** Public
Clubhouse: 763-755-2140
Golf Shop/TEE: 763-755-2142
Superintendent: Dan Hanson
Manager: Dan Jacott
Architects: Garrett Gill/ Charles Maddox
Guest Fees: Weekday/Weekend 9: \$12
Cart Fee: \$8 per rider **Pull Cart Fee:** \$5
Directions: Hwy 65 N from Hwy 694 or N from Hwy 118, W for 1 mi on Bunker Lake Blvd (Co Rd 116) to club
Rain Check Policy: Yes
COURSE RATINGS/SLOPES AND YARDAGES

Tees	Men's	Women's	Yds.
Red	25.3/80	-	1116
Yellow	29.2/96	29.6/87	1677

MANITOU RIDGE GOLF CLUB

Internet: ramseycountygolf.com
Address: 3200 N McKnight Rd, White Bear Lake, MN 55110
Region: M
Holes: 18 **Par:** 71 **Type:** Public
Clubhouse: 651-777-2987
Fax: 651-777-7198

Manager/Superintendent: Greg Hubbard
Pro: Mark Foley
Architects: Vincent Feehan & Don Herfort
Guest Fees: Weekday/Weekend 9: \$19; Weekday/Weekend 18: \$33; Other: Patron \$16.50/\$28 9/18; Twilight Jr./Sr discounts
Cart Fee: \$9.50/\$14 per person for 9/18
Pull Cart Fee: \$3/\$4 for 9/18
Tea Policy: 7 day in advance for wkdays; 4 days for wknds/holidays
Cancellation Policy: Please phone in cancellations
COURSE RATINGS/SLOPES AND YARDAGES

Tees	Men's	Women's	Yds.
Red	-	71.6/124	5468
White	69.1/121	74.7/130	6034
Blue	70.7/126	-	6401

MANKATO GOLF CLUB
Internet: mankatogolfclub.com
Email: pgamzinni@aol.com
Address: PO Box 3122, Mankato, MN 56002
Region: SW
Holes: 18 **Par:** 71 **Type:** Private
Clubhouse: 507-387-5676
Golf Shop: 507-387-5636
Fax: 507-387-4991
Pro: Mike Zinni
Superintendent: Fred Taylor
Manager: Dan Baker
Guest Fees: Weekday/Weekend 9: \$30; Weekday/Weekend 18: \$60
Cart Fee: \$20/\$38 for 9/18 or \$10/\$19 for 9/18 per rider
Pull Cart Fee: \$3
COURSE RATINGS/SLOPES AND YARDAGES

Tees	Men's	Women's	Yds.
Red	-	69.7/123	5004
Gold	66.5/123	71.7/127	5359
White	69.3/129	75.0/134	5974
Blue	70.4/130	-	6197

MAPLE VALLEY GOLF & COUNTRY CLUB
Internet: maplevalleygolf.com
Address: 8600 Maple Valley Rd SE, Rochester, MN 55904
Region: SE
Holes: 18 **Par:** 71 **Type:** Public
Clubhouse/Golf Shop: 507-285-9100
Architect: Wayne Idso
Guest Fees: Weekday/Weekend 9: \$14; Weekday/Weekend 18: \$19
Cart Fee: \$8/\$12 for 9/18
Pull Cart Fee: \$2
Directions: 11th Ave SE, S on Co Rd 1 about 5 mi, under I-90 underpass 1/2 mi and turn L at sign
Tea Policy: 5 days in advance
Rain Check Policy: Rain checks available
Restrictions Policy: No children under 7
COURSE RATINGS/SLOPES AND YARDAGES

Tees	Men's	Women's	Yds.
Red	-	70.3/117	5140
White	67.5/118	73.5/124	5711
Blue	68.4/120	-	5916

MARSHALL GOLF CLUB
Internet: marshallgolfclub.com
Email: mgcgolfshop@iw.net
Address: 800 Country Club Dr, PO Box 502, Marshall, MN 56258
Region: SW
Holes: 18 **Par:** 72 **Type:** Semi-Private
Clubhouse: 507-532-2278
Golf Shop/Tea: 507-537-1622
Fax: 507-537-4608
Pro: Ken Bramhall
Superintendent: Kurt Hovaldt
Manager: Tara Plante
Architects: Club Members
Guest Fees: Weekday 9: \$25; Weekday 18: \$37; Weekend 9: \$26; Weekend 18: \$42; Other: Twilight after 3 p.m.: \$49 w/cart
Cart Fee: \$20/\$36 for 9/18; \$10/18 single 9/18
Pull Cart Fee: \$3/\$5 for 9/18
Tea Policy: 1 week in advance w/credit card
Cancellation Policy: Cancel 12 hours before tee time to avoid being charged, credit card required to reserve time
Restrictions Policy: MN PGA and MN Golf Assn Golf Card Accepted
COURSE RATINGS/SLOPES AND YARDAGES

Tees	Men's	Women's	Yds.
Red	-	69.8/126	5136
Yellow	68.5/129	73.5/134	5795
White	70.7/133	76.1/139	6266
Blue	72.2/136	-	6601

MAYFLOWER COUNTRY CLUB
Internet: mayflowergolf.com
Email: mayflowergolf@gmail.com
Address: PO Box 573, Fairfax, MN 55332
Region: SW
Holes: 9 **Par:** 36 **Type:** Public
Clubhouse: 507-426-9964
Manager/Superintendent: Don Firle
Architect: Tim Murhey
Guest Fees: Weekday 9: \$12; Weekday 18: \$18; Weekend 9: \$17; Weekend 18: \$23
Cart Fee: \$14/\$22 for 9/18
Pull Cart Fee: \$2
Tea Policy: 2 days in advance
COURSE RATINGS/SLOPES AND YARDAGES

Tees	Men's	Women's	Yds.
Red	-	34.4/116	2561
Gold	32.6/109	34.5/116	2570
Blue	35.4/121	37.9/130	3193

MEADOW GREENS GOLF COURSE
Internet: meadowgreensgc.com
Email: mike@meadowgreensgc.com
Address: 25238 540th Ave, Austin, MN 55912
Region: SE
Holes: 18 **Par:** 69 **Type:** Public
Clubhouse: 507-433-4878
Manager/Superintendent: Mike Grinstead
Guest Fees: Weekday/Weekend 9: \$14.50; Weekday/Weekend 18: \$21
Cart Fee: \$14.50/\$21 for 9/18 + tax
Pull Cart Fee: \$2
Tea Policy: 3 weeks in advance, reservations not required

COURSE RATINGS/SLOPES AND YARDAGES

Tees	Men's	Women's	Yds.
Red	-	65.9/110	4478
Yellow	63.7/104	67.6/114	4790
White	66.6/110	71.1/121	5420
Blue	69.3/116	-	5950

MEADOWBROOK GOLF CLUB
Internet: minneapolisparcs.org
Email: snelson@minneapolisparcs.org
Address: 201 Meadowbrook Rd, Hopkins, MN 55343
Region: M
Holes: 18 **Par:** 72 **Type:** Public
Clubhouse/Golf Shop/Tea: 952-929-2077
Fax: 612-334-1622
Superintendent: Patrick Walton
Manager: Scott Nelson
Architect: John Foulis, Jr.
Guest Fees: Weekday/Weekend 9: \$18; Weekday 18: \$28; Weekend 18: \$32; Other: Wknd rates F-Su & holidays. Twilight \$18 (4 p.m.), Eve \$14 (6 p.m.)
Fall: \$18 Wkday/\$23 Wknd
Cart Fee: \$9/\$15 1/2 cart 9/18; Fall \$12
Pull Cart Fee: \$4
Tea Policy: 5 days in advance for general public, 7 days for patrons & season pass holders through Teemaster
Cancellation Policy: 24 hours
COURSE RATINGS/SLOPES AND YARDAGES

Tees	Men's	Women's	Yds.
Red	-	69.3/123	4934
Yellow	68.3/125	73.3/130	5640
White	71.2/130	-	6283
Blue	72.4/132	-	6557

MEADOWLARK COUNTRY CLUB
Internet: meadowlarkcountryclub.com
Email: info@meadowlarkcountryclub.com
Address: 837 Country Club Dr, PO Box 68, Melrose, MN 56352
Region: WC
Holes: 9 **Par:** 36 **Type:** Public
Clubhouse: 320-256-4989
Superintendent: Tom Spaeth
Manager: Jon Nietfeld
Guest Fees: Weekday/Weekend 9: \$16; Weekday/Weekend 18: \$22
Cart Fee: \$8/\$12 for 9/18 per person
Pull Cart Fee: \$4
Directions: I-94 to Melrose Exit, Co Rd 13 S 1/2 mi to club
Tea Policy: Tee times mandatory for wknds & holidays, recommended for wkdays, no limit on advance
COURSE RATINGS/SLOPES AND YARDAGES

Tees	Men's	Women's	Yds.
Red	-	34.8/126	2594
Gold	34.1/122	36.5/132	2897
White	35.2/126	37.8/139	3142
Blue	35.6/128	-	3239

MEADOWS GOLF COURSE
Internet: moorheadgolf.com
Email: corey.herlickson@ci.moorhead.mn.us
Address: 401 34th St S, Moorhead, MN 56560
Region: NW
Holes: 18 **Par:** 72 **Type:** Public

Clubhouse/Golf Shop: 218-299-7888
Fax: 218-299-5244
Pro: Corey Herlickson
Superintendent: Todd M. Grimm
Architect: Joel Goldstrand
Guest Fees: Weekday 9: \$19;
 Weekday 18: \$26.50;
 Weekend 9: \$20.50;
 Weekend 18: \$30;
 Other: Jr./Sr: wkday 9/18: \$12.25/\$19;
 wknd 9/18: \$13.25/\$21
Cart Fee: \$9.25/\$15 per seat for 9/18
Pull Cart Fee: \$4

Tee Policy: 3 days in advance,
 4 days by internet
Cancellation Policy: Cancel ASAP,
 future consideration for tee times
 will be based on past actions
Restrictions Policy: 5-somes
 must be authorized by
 a member of the
 Professional Staff
**COURSE RATINGS/SLOPES
 AND YARDAGES**

Tees	Men's	Women's	Yds.
Red	65.0/110	69.6/117	5150
White	69.6/119	75.2/128	6162
Blue	71.1/122	-	6490
Black	72.8/126	-	6862

THE MEADOWS AT MYSTIC LAKE

Internet: mysticlakegolf.com
Email: director@mysticlakegolf.com
Address: 2400 Mystic Lake Dr,
 Prior Lake, MN 55372
Region: M
Holes: 18 **Par:** 72 **Type:** Public
Golf Shop: 952-233-5533
Pro: Al Pehrson
Manager: Ben Rosaasen
Superintendent: Pete Nolan
Guest Fees: Weekday/Weekend 18:
 \$85; Other: Twilight (4 hours before
 dusk) \$50 Carts with GPS
 Driving Range included
 in green fees

Cart Fee: Included in green fee
Cancellation Policy: 24 hours
Restrictions Policy: Carts only
**COURSE RATINGS/SLOPES
 AND YARDAGES**

Tees	Men's	Women's	Yds.
Gold	-	71.4/130	5293
Green	68.6/133	74.3/137	5823
White	70.9/138	77.0/143	6318
Blue	72.4/141	-	6668
Black	74.7/145	-	7144

MEDINA GOLF & COUNTRY CLUB

Internet: medinagolfcc.com
Email: jddrimel@pga.com
Address: 400 Evergreen Rd,
 Medina, MN 55340
Region: M
Holes: 18 **Par:** 72 **Type:** Private
Clubhouse: 763-478-6021
Golf Shop: 763-478-6020
Pro: Jeff Drimel
Superintendent: Erin McManus
Manager: Ken Gullickson
Architect: Charles Maddox
Guest Fees: Weekday/Weekend 9: \$35;
 Weekday 18: \$70;
 Weekend 18: \$105

Cart Fee: \$19 for 18 per person
Tee Policy: 1 week in advance
**COURSE RATINGS/SLOPES
 AND YARDAGES**

Tees	Men's	Women's	Yds.
Red	-	72.2/125	5628
White	69.7/126	75.1/131	6143
Combo	71.1/129	-	6456
Blue	72.5/131	78.5/139	6761
Black	74.7/136	-	7257

EXECUTIVE 9

Address: 400 Evergreen Rd,
 Hamel, MN 55340
Region: M
Holes: 9 **Par:** 27 **Type:** Private
Clubhouse: 763-478-6021
Golf Shop: 763-478-6020
Pro: Jeff Drimel
Superintendent: Erin McManus
Manager: Ken Gullickson
Architect: Charles Maddox
Guest Fees: Weekday/Weekend 9: \$10
Cart Fee: \$7.50 per person

MENDAKOTA COUNTRY CLUB

Internet: mendakotacc.com
Address: 2075 Mendakota Dr,
 Mendota Heights, MN 55120
Region: M
Holes: 18 **Par:** 72 **Type:** Private
Clubhouse: 651-454-2822
Golf Shop: 651-454-4200
Fax: 651-454-9299
Pro: Dale Jones
Superintendent: Robert D. McKinney
Manager: R. Steven Watson
Architect: Todd Clark
Guest Fees: Weekday/Weekend 9:
 \$37.50; Weekday/Weekend 18: \$75
Cart Fee: \$38 **Pull Cart Fee:** Free
Tee Policy: Reserved times 7 days
 in advance, every third tee time
 allocated as open

**COURSE RATINGS/SLOPES
 AND YARDAGES**

Tees	Men's	Women's	Yds.
Gray	-	70.6/123	5206
Red	-	72.5/127	5537
Blue	69.0/128	74.3/131	5878
White	71.4/132	77.4/137	6423
Member	72.8/135	-	6720
Black	73.9/137	-	6950

MENDOTA HEIGHTS

PAR-3 GOLF COURSE
Internet: mendota-heights.com
Email: jakes@mendota-heights.com
Address: 1695 Dodd Rd,
 Mendota Heights, MN 55118
Region: M
Holes: 9 **Par:** 27 **Type:** Public
Clubhouse: 651-454-9822
Guest Fees: Weekday 9: \$10;
 Weekend 9: \$12;
 Other: \$5 for second 9; Jr./Sr: \$9
 wkday, \$11 wknd
Pull Cart Fee: \$2
Directions: N of Hwy 110
 on Dodd Rd
Tee Policy: Tee times accepted for
 wknds and holidays

MESABA COUNTRY CLUB

Internet: mesabacc.com
Email: mcc@mesabacc.com
Address: PO Box 157,
 Hibbing, MN 55746
Region: NE
Holes: 18 **Par:** 72 **Type:** Semi-Private
Clubhouse: 218-262-2851
Golf Shop: 218-263-4826
Fax: 218-262-4276
Pro: Gary Yeager
Superintendent: John Kuusinen
Manager: Mary Kearney
Guest Fees: Weekday/Weekend 9: \$20;
 Weekday/Weekend 18: \$35
Cart Fee: \$29
Pull Cart Fee: \$4
Cancellation Policy: 24 hours

**COURSE RATINGS/SLOPES
 AND YARDAGES**

Tees	Men's	Women's	Yds.
Red	-	70.1/120	5172
Gold	68.3/118	73.8/128	5829
Black	69.8/122	-	6158
White	71.8/125	77.9/137	6573
Blue	72.7/126	-	6792

MIDLAND HILLS COUNTRY CLUB

Internet: midlandhillsc.org
Email: rhanford@midlandhillsc.org
Address: 2001 Fulham St, Roseville, MN
 55113
Region: M
Holes: 18 **Par:** 72 **Type:** Private
Clubhouse: 651-631-0440
Golf Shop: 651-631-2017
Fax: 651-633-3043
Pro: Ryan Hanford
Superintendent: Mike Manthey
Manager: Timothy Ivory
Architect: Seth Raynor
Guest Fees: Weekday/Weekend 9: \$45;
 Weekday/Weekend 18: \$85; Other: Jr:
 \$20/\$35 for 9/18
Cart Fee: \$20/\$40 for 9/18
Pull Cart Fee: \$3-\$5

**COURSE RATINGS/SLOPES
 AND YARDAGES**

Tees	Men's	Women's	Yds.
Red	-	72.3/125	5488
White/Red	-	73.8/128	5756
White	69.9/126	75.5/131	6066
Blue/White	70.9/128	76.7/134	6288
Blue	72.1/131	78.3/138	6569
Black	73.6/133	-	6867

THE MINIKAHDA CLUB

Internet: theminikahdaclub.com
Email: dnelson@theminikahdaclub.com
Address: 3205 Excelsior Blvd,
 Minneapolis, MN 55416
Region: M
Holes: 18 **Par:** 73 **Type:** Private
Clubhouse: 612-926-1601
Golf Shop: 612-924-1666
Tee: 612-924-1660
Fax: 612-924-4200
Pro: Doug Nelson
Superintendent: Jeffrey Allen
 Johnson
Manager: James Jennings
Architects: R. Foulis/W. Watson/D.
 Ross
Guest Fees: M \$75, T-Su \$110
Cart Fee: \$48 **Pull Cart Fee:** \$5

Architect: Joel Goldstrand
Guest Fees: Weekday 9: \$19;
 Weekday 18: \$31; Weekend 9: \$20;
 Weekend 18: \$35;
 Other: Twilight Rate \$27 w/cart after 4 p.m.
 all you can play; Jr Rate \$10 for 9
Cart Fee: \$11/\$16 for 9/18
Pull Cart Fee: \$3 for 18
Tee Policy: 1 week in advance
Cancellation Policy: Cancel as a
 courtesy

**COURSE RATINGS/SLOPES
 AND YARDAGES**

Tees	Men's	Women's	Yds.
Red	66.3/128	71.2/129	5221
White	70.8/136	76.7/141	6212
Blue	72.0/139	-	6483

MISSISSIPPI DUNES GOLF LINKS

Internet: mississippidunes.com
Email: golfshop@mississippidunes.com
Address: 10351 Grey Cloud Trl,
 Cottage Grove, MN 55016

Region: M
Holes: 18 **Par:** 72 **Type:** Semi-Private
Clubhouse/Golf Shop: 651-768-7611
Fax: 651-768-7361

Pro/Manager: Greg Lee
Superintendent: Jordan Manor
Architect: Dr. William C. Doebler
Guest Fees: Weekday/Weekend 9:
 \$24.95; Weekday/Weekend 18: \$48.95;
 Other: Twilight: \$34.95 after 4 p.m. w/
 cart; \$25 after 6 p.m. w/cart; Jr rates:
 \$18/\$10
Cart Fee: \$10/\$16 for 9/18 per
 person

Pull Cart Fee: \$5 per person
Directions: Hwy 61 S to 80th St/
 Grange Exit, R at light, L on Hadley, R
 on 103rd St, L on Grey Cloud Trl
Tee Policy: See mississippidunes.com

Cancellation Policy: 24 hours
Restrictions Policy: 1 week in advance
**COURSE RATINGS/SLOPES
 AND YARDAGES**

Tees	Men's	Women's	Yds.
Gold	65.4/120	68.9/125	4884
White	70.2/131	75.3/138	6009
Member	71.7/134	-	6343
Blue	72.4/136	-	6509

**MISSISSIPPI NATIONAL
 GOLF LINKS**

Internet: wpgolf.com/mississippi

TOURNAMENT

Address: 409 Golf Links Dr,
 Red Wing, MN 55066
Region: SE
Holes: 18 **Par:** 71 **Type:** Public
Clubhouse: 651-388-1874
Fax: 651-388-1739
Pro: Nate Petric
Superintendent: Randy Juliar
Manager: Jim Kanavas
Guest Fees: Weekday 9: \$18; Weekend
 18: \$30; Weekend 9: \$18.50; Weekend 18:
 \$38.50
Cart Fee: \$10/\$17 for 9/18
Pull Cart Fee: \$3/\$5 for 9/18
Tee Policy: 14 days in advance, unless
 stay and play package
Cancellation Policy: Cancel 24 hours
 prior to tee time

**COURSE RATINGS/SLOPES
 AND YARDAGES**

Tees	Men's	Women's	Yds.
Red	66.5/122	71.5/126	5364
Gold	67.7/124	73.0/129	5629
White	70.2/130	76.1/135	6187
Blue	71.6/133	77.7/140	6489

HIGHLIGHTS

Address: 409 Golf Links Dr,
 Red Wing, MN 55066
Region: SE
Holes: 18 **Par:** 71 **Type:** Public
Pro: Nate Petric
Superintendent: Randy Juliar
Manager: Wendell Pittenger
Guest Fees: Weekday 9: \$16;
 Weekday 18: \$29.50; Weekend 9: \$17;
 Weekend 18: \$31.50
Cart Fee: \$19/\$29 for 9/18
Directions: 2 mi S of Red Wing off of
 Hwy 61
Tee Policy: 14 days in advance, unless
 stay and play package

Rain Check Policy: Based on the
 number of golf holes played
Cancellation Policy: Cancel 24 hours
 prior to tee time

**COURSE RATINGS/SLOPES
 AND YARDAGES**

Tees	Men's	Women's	Yds.
Red	64.9/117	70.1/120	5002
Gold	66.4/120	72.0/124	5343
White	69.1/126	75.3/131	5931
Blue	70.7/129	77.3/135	6282

**MONTGOMERY NATIONAL
 GOLF CLUB**

Internet: montgomerynationalgolf.com
Email: info@montgomerynationalgolf.com
Address: 900 Rogers Dr,
 Montgomery, MN 56069

Region: SE
Holes: 18 **Par:** 72 **Type:** Public
Clubhouse: 507-364-5602
Fax: 507-364-5968

Manager/Superintendent: Joe
 Berggren
Pro: Charlie DeNet
Architect: Joel Goldstrand
Guest Fees: Weekday 9: \$18; Weekday
 18: \$28; Weekend 9: \$20; Weekend 18:
 \$30; Other: Sr (60+) 18H/cart, \$27;
 groups 8+, \$24, good M-F only.

Cart Fee: \$15 per person
Pull Cart Fee: \$5

Tee Policy: Up to 1 week in advance
**COURSE RATINGS/SLOPES
 AND YARDAGES**

Tees	Men's	Women's	Yds.
Red	64.3/118	69.0/121	4984
Gold	66.3/124	71.5/126	5433
White	69.8/131	75.8/135	6193
Blue	71.5/135	77.9/139	6563

MONTICELLO COUNTRY CLUB

Internet: montigolf.com
Email: kristidostal@hotmail.com
Address: 1209 Golf Course Rd, PO Box
 576, Monticello, MN 55362
Region: WC
Holes: 18 **Par:** 71 **Type:** Semi-Private
**Clubhouse/
 Golf Shop/Tee:** 763-295-4653
Fax: 763-271-0124

Manager/Superintendent: Rick Traver
Pro: Kristi Dostal
Architects: Tim Murphy,
 Joel Goldstrand
Guest Fees: Weekday 9: \$17; Weekday
 18: \$29; Weekend 9: \$18; Weekend 18:
 \$37; Other: Sr special available
Cart Fee: \$16/\$27 for 9/18
Pull Cart Fee: \$3
Tee Policy: 5 days in advance for non-
 patrons and non-members, 7 days for
 members and patrons

**COURSE RATINGS/SLOPES
 AND YARDAGES**

Tees	Men's	Women's	Yds.
Red	-	69.6/116	5085
Green	-	71.3/119	5385
Yellow	68.3/117	73.4/126	5793
White	69.9/123	75.4/130	6157
Blue	71.1/126	-	6453

MOORHEAD COUNTRY CLUB

Internet: moorheadcountryclub.com
Email: manager@moorheadcountryclub.
 com
Address: 2101 N River Dr,
 Moorhead, MN 56560

Region: NW
Holes: 18 **Par:** 72 **Type:** Private
Clubhouse: 218-236-0100
Golf Shop: 218-236-0200
Fax: 218-233-8095

Pro: Larry Murphy
Superintendent: Jason Spitzner
Manager: Michelle Horan
Guest Fees: \$45 w/member; \$60
 reciprocity

Cart Fee: \$32 **Pull Cart Fee:** \$5
Tee Policy: 1 week in advance

**COURSE RATINGS/SLOPES
 AND YARDAGES**

Tees	Men's	Women's	Yds.
Red	-	69.9/120	4928
Gold	67.5/127	73.3/126	5537
White	69.7/132	-	6019
Blue	72.0/136	-	6449

MOOSE LAKE GOLF CLUB

Internet: mooselakegolfclub.com
Email: gamper44@hotmail.com
Address: PO Box 898,
 Sturgeon Lake, MN 55783
Region: NE
Holes: 9 **Par:** 34 **Type:** Semi-Private
Clubhouse/Tee: 218-485-4886
Fax: 218-485-4973

Superintendent: David Hamblly
Manager: Josh Gamst
Guest Fees: Weekday 9: \$16;
 Weekday 18: \$23; Weekend 9: \$19;
 Weekend 18: \$26; Other: Twilight:
 M/W/F after 5 p.m. \$13 unlimited golf.
 M after 3 p.m. special \$20 18 holes
 w/cart
Cart Fee: \$16/24 for 9/18
Pull Cart Fee: \$4
Tee Policy: 7 days in advance
Cancellation Policy: 24 hours advance
 notice for wknd tee times

**COURSE RATINGS/SLOPES
 AND YARDAGES**

Tees	Men's	Women's	Yds.
Red	-	33.3/107	2297
White	31.8/105	34.2/110	2453
Blue	32.3/108	-	2562

MOUNT FRONTENAC GOLF COURSE

Internet: mountfrontenac.com
Email: mtfgolf@mail.com
Address: PO Box 180, Frontenac, MN 55026

Region: SE
Holes: 18 **Par:** 71 **Type:** Public
Clubhouse/Tee: 651-388-5826

Superintendent: Rob Hoeft
Manager: Dan Diggins
Architect: Dr. Gordy Emerson
Guest Fees: Weekday 9: \$15; Weekday 18: \$23.50; Weekend 9: \$17; Weekend 18: \$25; Other: Sr: M-Th 9/18: \$13.50/\$19.50

Cart Fee: \$8.50/\$13.50 9/18 per person

Pull Cart Fee: \$3
Directions: Located on US Hwy 61, 8 mi S of Red Wing

Rain Check Policy: 18 holes if on 1-5; 9 holes if on 15-18

COURSE RATINGS/SLOPES AND YARDAGES

Tees	Men's	Women's	Yds.
Red	-	68.0/114	4882
Gold	66.5/117	71.4/121	5494
White	68.8/121	74.2/127	6003
Blue	69.9/124	-	6226

MOUNTAIN LAKE GOLF CLUB

Address: PO Box 227,
 Mountain Lake, MN 56159

Region: SW
Holes: 9 **Par:** 36 **Type:** Semi-Private
Clubhouse/Golf Shop: 507-427-3869

Superintendent: Karl Weiss
Architect: Joel Goldstrand
Guest Fees: Weekday/Weekend 9: \$12; Weekday/Weekend 18: \$18

Cart Fee: \$12/\$18
Pull Cart Fee: \$2.50

Tee Policy: F evening, Sa & Su
COURSE RATINGS/SLOPES AND YARDAGES

Tees	Men's	Women's	Yds.
Red	-	36.0/128	2695
White	34.8/120	37.6/135	2990
Blue	35.5/123	-	3141

NEW HOPE VILLAGE GOLF COURSE

Email: mseverson@ci.new-hope.mn.us
Address: 8130 Bass Lake Rd,
 New Hope, MN 55428

Region: M
Holes: 9 **Par:** 27 **Type:** Public
Clubhouse/

Golf Shop/Tee: 763-531-5178
Manager/Superintendent: Mark Severson

Guest Fees: Weekday/Weekend 9: \$14; Weekday/Weekend 18: \$21.50; Other: Sr \$12; Jr \$9.50; Second 9 \$9.50
Cart Fee: \$12 regular; \$9 Senior
Pull Cart Fee: \$2

Directions: From Hwy 169,
 E on Bass Lake Rd,
 2 blocks past Boone Ave on L side
Tee Policy: 1 week in advance
Rain Check Policy: No rain checks after 3 holes

NEW PRAGUE GOLF CLUB

Internet: newpraguegolf.com
Email: info@newpraguegolf.com
Address: 400 Lexington Ave S,
 New Prague, MN 56071

Region: SE
Holes: 18 **Par:** 71 **Type:** Public
Clubhouse/Golf Shop: 952-758-5326

Pro: Kurt A. Ruehling
Superintendent: Jeff D. Pint
Manager: Wade Brod
Architect: Don Herfort and Bob Pomije

Guest Fees: Weekday 9: \$18; Weekday 18: \$33; Weekend 9: \$20; Weekend 18: \$36; Other: Sr: \$34 w/half cart; Wknd Twilight: \$22 after 3 p.m., range available \$3 or \$6

Cart Fee: \$9/\$15 per person for 9/18
Pull Cart Fee: \$2/\$4

Directions: S 169 to 21 S to Jordan Exit. 21 S to 4-way stop sign, take L to Lexington, turn R on Lexington, club on R

Tee Policy: 2 weeks for members, 1 week for non-members

Rain Check Policy: Issued on a per hole basis

Cancellation Policy: Cancel 24 hours prior to tee time

Restrictions Policy: 5-somes allowed, must rent power cart

COURSE RATINGS/SLOPES AND YARDAGES

Tees	Men's	Women's	Yds.
Red	-	69.3/122	5033
Gold	67.9/127	73.2/131	5716
White	69.6/130	75.2/135	6096
Blue	71.0/133	-	6401

NEW ULM COUNTRY CLUB

Internet: golfnewulm.com
Email: nucc@golfnewulm.com
Address: 1 Golf Dr, PO Box 576,
 New Ulm, MN 56073

Region: SW
Holes: 18 **Par:** 71 **Type:** Semi-Private

Clubhouse/Tee: 507-354-8896
Golf Shop: 507-359-4410

Fax: 507-359-5597
Pro/Manager: Tim C. Huffman
Superintendent: Johnny L. Helget
Guest Fees: Weekday 9: \$22; Weekday 18: \$36; Weekend 9: \$24; Weekend 18: \$38; Other: M-F 9/18 w/ member: \$20/\$32; wknd/holiday 9/18 w/ member: \$22/\$34

Cart Fee: \$20/\$32 for 9/18
Pull Cart Fee: Free

Tee Policy: 3 days in advance
COURSE RATINGS/SLOPES AND YARDAGES

Tees	Men's	Women's	Yds.
Red	-	69.1/123	4892
White	67.7/123	72.6/130	5514
Gold	69.6/127	-	5926
Blue	71.0/129	-	6242

NORTH BRANCH GOLF COURSE

Internet: nbgolfcourse.com
Email: nbgolfcourse@hotmail.com
Address: 38585 Forest Blvd, PO Box 387,
 North Branch, MN 55056

Region: NE
Holes: 9 **Par:** 35 **Type:** Public

Clubhouse/Golf Shop/Tee/Fax:
 651-674-9989

Manager: Dianne Klund
Guest Fees: Weekday/Weekend 9: \$13; Weekday 18/Weekend 18: \$22; Fall Special: \$10/\$15 for 9/18 every day, all ages

Cart Fee: \$12/\$20 for 9/18
Pull Cart Fee: \$2

Tee Policy: Tee times can be made anytime

COURSE RATINGS/SLOPES AND YARDAGES

Tees	Men's	Women's	Yds.
Red	-	34.8/127	2595
White	33.5/121	35.9/132	2804
Blue	34.3/123	-	2948

NORTH LINKS GOLF COURSE

Internet: northlinksgolf.com
Email: info@northlinksgolf.com
Address: 41553 520th St,
 North Mankato, MN 56003

Region: SW
Holes: 18 **Par:** 72 **Type:** Public

Clubhouse/Golf Shop: 507-947-3355
Pro/Manager: Michael Thomas

Superintendent: Eric Peters
Guest Fees: Weekday/Weekend 9: \$17; Weekday 18: \$28; Weekend 18: \$29; Other: Jr Rate: \$8/\$12 for 9/18 anytime; Sr (62+): \$13/\$22 for 9/18; M-F Twilight Rate (after 5 p.m.) \$17
Cart Fee: \$8/\$14 for 9/18 per person
Pull Cart Fee: \$3

Tee Policy: 7 days in advance, online tee times available

Rain Check Policy: yes

COURSE RATINGS/SLOPES AND YARDAGES

Tees	Men's	Women's	Yds.
Red	-	67.6/114	4685
Yellow	65.2/115	70.1/119	5133
White	67.8/120	73.3/125	5690
Blue	69.7/124	-	6133

NORTH OAKS GOLF CLUB

Internet: northoaksgolfclub.com
Email: dhaugen@northoaksgolfclub.com

Address: 54 E Oaks Rd,
 North Oaks, MN 55127

Region: M
Holes: 18 **Par:** 71 **Type:** Private

Clubhouse: 651-484-6311
Golf Shop/Tee: 651-484-1635

Fax: 651-484-5411
Pro: Ray P. Vennewitz

Superintendent: Brian Boll
Manager: Dick Haugen

Architects: Stanley Thompson, Tom Lehman

Guest Fees: Weekday/Weekend 9: \$45; Weekday/Weekend 18: \$85

Cart Fee: \$21 + tax per person
COURSE RATINGS/SLOPES AND YARDAGES

Tees	Men's	Women's	Yds.
Maroon	65.9/120	71.2/123	5189
Green	68.2/124	73.9/134	5687
Brown	69.4/127	75.4/138	5967
Tan	71.4/130	77.9/142	6395
Black	72.6/131	79.4/145	6655

OAK MARSH GOLF CLUB

Internet: wpgolf.com
Email: om@wpgolf.com
Address: 526 Inwood Ave N, Oakdale, MN 55128
Region: M
Holes: 18 **Par:** 70 **Type:** Public
Clubhouse/Golf Shop: 651-730-8886
Fax: 651-730-6711
Pro/Manager: Steve Whillock
Superintendent: Brandon Gauster
Architect: Matt Eccles
Guest Fees: Weekday/Weekend 9: \$19.50; Weekday 18: \$33; Weekend 18: \$38; Other: Twilight: \$18.50
Cart Fee: \$10/16.50 per player for 9/18

Pull Cart Fee: \$4**Tee Policy:** 7 days in advance, 8 days online**Cancellation Policy:** Cancel 24 hours prior to tee time**COURSE RATINGS/SLOPES AND YARDAGES**

Tees	Men's	Women's	Yds.
Red	-	67.3/111	4707
Gold	65.6/112	70.4/118	5273
White	67.8/118	73.3/124	5777
Blue	69.9/121	-	6179

OAK RIDGE COUNTRY CLUB

Internet: oakridgecountryclub.net
Email: ed@oakridgecountryclub.net
Address: 700 Oak Ridge Rd, Hopkins, MN 55305
Region: M
Holes: 18 **Par:** 70 **Type:** Private
Clubhouse: 952-935-7721
Golf Shop: 952-939-5460
Tee: 952-939-5461
Fax: 952-935-2732
Pro: Ed Bialek

Superintendent: Craig Hendrickson**Manager:** Wade Miller**Architect:** William D. Clark**Guest Fees:** Weekday/Weekend 18: \$100; Other: Early/Late Season: \$60**Cart Fee:** \$25 per person**Pull Cart Fee:** \$8**Tee Policy:** 1 week in advance**Restrictions Policy:** Private**COURSE RATINGS/SLOPES AND YARDAGES**

Tees	Men's	Women's	Yds.
Red	-	71.8/122	5307
Yellow	67.5/124	-	5511
Orange	-	73.9/126	5676
White/Yllw	68.5/126	-	5737
White	71.0/132	-	6280
Black/White	71.7/134	-	6436
Black	72.5/135	-	6612

OAK VIEW GOLF COURSE

Internet: oakviewgc.com
Email: matt@oakviewgc.com
Address: PO Box 123, Freeborn, MN 56032
Region: SE
Holes: 9 **Par:** 36 **Type:** Public
Clubhouse: 507-863-2288
Superintendent: Dave Sime
Manager: Matt Hallman
Architect: Bob Carlson
Guest Fees: Weekday 9: \$14; Weekday 18:

\$21; Weekend 9: \$16; Weekend 18: \$25;
 Other: Wkday all day: \$27; wknd all day: \$52

Cart Fee: \$14/\$24 for 9/18**Pull Cart Fee:** \$3 for 9**Tee Policy:** Tee times required on wknds and holidays**COURSE RATINGS/SLOPES AND YARDAGES**

Tees	Men's	Women's	Yds.
Red	-	36.7/128	2850
White	34.7/128	37.6/132	3002
Blue	34.9/129	-	3049

OAKCREST GOLF COURSE

Internet: oakcrestgolfcourse.com
Email: proshop@oakcrestgolfcourse.com
Address: PO Box 69, Roseau, MN 56751
Region: NW
Holes: 18 **Par:** 71 **Type:** Public
Clubhouse: 218-463-3016
Superintendent: Carson Hedlund
Manager: Laura Strand
Architect: Joel Goldstrand
Guest Fees: Weekday/Weekend 9: \$16; Weekday/Weekend 18: \$28
Cart Fee: \$12/\$24 for 9/18
Tee Policy: Call
Rain Check Policy: Yes

COURSE RATINGS/SLOPES AND YARDAGES

Tees	Men's	Women's	Yds.
Red	-	68.9/116	5054
White	69.5/120	74.6/128	6076
Blue	70.9/122	-	6371

OAKDALE GOLF CLUB

Internet: oakdalegolfclub.com
Email: info@oakdalegolfclub.com
Address: 55106 Co Rd 38, Buffalo Lake, MN 55314
Region: SW
Holes: 18 **Par:** 72 **Type:** Public
Clubhouse: 320-587-0525
Fax: 320-587-0526

Architect: Joel Goldstrand**Guest Fees:** Weekday 9: \$15;

Weekday 18: \$25;

Weekend 9: \$20;

Weekend 18: \$30; Other: Twilight rates/all-day rates available

Cart Fee: \$10/\$15 for 9/18 per person**Tee Policy:** 3 days in advance**Cancellation Policy:** Cancel 24 hours in advance**COURSE RATINGS/SLOPES AND YARDAGES**

Tees	Men's	Women's	Yds.
Red	-	70.0/120	5148
White	66.2/118	70.8/122	5304
Blue	71.2/127	76.9/134	6398
Black	72.1/129	-	6609

OAKS GOLF CLUB

Internet: oaksinhayfield.com
Email: info@oaksinhayfield.com
Address: PO Box 86, Hayfield, MN 55940
Region: SE
Holes: 18 **Par:** 72 **Type:** Semi-Private
Clubhouse/Golf Shop: 507-477-3233
Fax: 507-477-2803
Superintendent: Jeff Wendler

Manager: Tom Vizina**Guest Fees:** Weekday/Weekend 9: \$15; Weekday/Weekend 18: \$25**Cart Fee:** \$9.50/\$13.50 for 9/18**Pull Cart Fee:** \$3**Directions:** 2 mi W of Hayfield on Hwy 30**Tee Policy:** 5 days in advance**COURSE RATINGS/SLOPES AND YARDAGES**

Tees	Men's	Women's	Yds.
Red	66.8/119	71.8/126	5525
Gold	68.3/122	73.7/130	5858
White	69.2/124	74.8/132	6055
Blue	71.1/128	-	6478

OLIVIA GOLF CLUB

Internet: oliviagolfclub.com
Email: gregsnow@pga.com
Address: 512 S 6th St, Olivia, MN 56277
Region: SW
Holes: 9 **Par:** 36 **Type:** Semi-Private
Clubhouse/Golf Shop: 320-523-2313
Pro: Greg R. Snow
Superintendent: Roland Rauenhorst
Guest Fees: Weekday 9: \$15; Weekday 18: \$22; Weekend 9: \$17; Weekend 18: \$25
Cart Fee: \$15/\$25 for 9/18

Restrictions Policy: Course closed to public after noon on Tu

for Men's Day

COURSE RATINGS/SLOPES AND YARDAGES

Tees	Men's	Women's	Yds.
Red	-	35.5/118	2668
Gold	33.3/114	35.7/119	2701
White	35.4/123	38.3/130	3171
Blue	35.9/125	-	3279

OLYMPIC HILLS GOLF CLUB

Internet: olympichills.com
Email: mike.preuss@olympichills.com
Address: 10625 Mt Curve Rd, Eden Prairie, MN 55344

Region: M**Holes:** 18 **Par:** 72 **Type:** Private**Clubhouse:** 952-941-6262**Golf Shop/Tee:** 952-941-6265**Fax:** 952-941-8572**Pro:** Michael Preuss**Superintendent:** Jake Schmitz**Manager:** Peter Eaton**Architect:** Charles Maddux**Guest Fees:** Weekday/Weekend 9: \$65;

Weekday/Weekend 18: \$65; Jr rate: \$25

Cart Fee: \$24 per person**Tee Policy:** 7 days in advance**COURSE RATINGS/SLOPES AND YARDAGES**

Tees	Men's	Women's	Yds.
Red	-	71.6/126	5359
Red/Gold	68.3/131	-	5654
Gold/Red	-	73.2/129	5654
Gold	70.7/136	76.2/135	6175
White/Gold	71.8/139	77.6/138	6431
White	72.7/140	78.6/141	6616
Blue/White	73.6/142	-	6812
Blue	74.6/144	-	7029

ONEKA RIDGE GOLF COURSE

Internet: onekaridgegc.com
Email: jonhatcher@onekaridgegc.com
Address: 5610 N 120th St, White Bear Lake, MN 55110

Manager: Jeff Tweeton
Superintendent: Ryan Inglis
Architect: Joel Goldstrand
Guest Fees: Weekday 9: \$18.50; Weekday 18: \$36; Weekend 9: \$22.50; Weekend 18: \$42; Other: Twilight after 2 p.m. w/ cart: wkday \$26/walk/\$39/ride; wknd \$32 walk/\$45 ride
Cart Fee: \$13 per person
Pull Cart Fee: \$6
Tee Policy: 30 days in advance
Cancellation Policy: Cancel 24 hours prior to tee time
COURSE RATINGS/SLOPES AND YARDAGES
MAPLE/OAK

Tees	Men's	Women's	Yds.
Red	-	70.7/123	5290
White	68.6/121	74.1/130	5888
Blue	71.2/126	-	6449
Black	72.2/128	-	6663

OAK/PINE

Tees	Men's	Women's	Yds.
Red	-	69.7/124	5141
White	68.2/125	73.3/131	5787
Blue	71.0/130	-	6395
Black	72.7/133	-	6741

PINE/MAPLE

Tees	Men's	Women's	Yds.
Red	-	71.2/127	5423
White	69.2/123	74.8/135	6053
Blue	71.8/128	-	6634
Black	73.5/131	-	6966

PHALEN PARK GOLF COURSE

Internet: golfstpaul.org
Address: 1615 Phalen Dr, St. Paul, MN 55106
Region: M
Holes: 18 **Par:** 70 **Type:** Public
Golf Shop: 651-778-0413
Pro/Manager: Jody Christensen
Superintendent: Jeff Hable
Architect: Don Herfort
Guest Fees: Weekday/Weekend 9: \$18; Weekday 18: \$30; Weekend 18: \$32;
 Other: Twilight: Walking: \$18 after 4 p.m., \$14 after 6 p.m. (18 holes or less)
Cart Fee: \$15 per person
Pull Cart Fee: \$5
Tee Policy: May be made 2 weeks in adv.
Rain Check Policy: Rain checks are avail.
Cancellation Policy: ASAP
COURSE RATINGS/SLOPES AND YARDAGES

Tees	Men's	Women's	Yds.
Red	-	70.3/120	5311
White	68.2/124	73.5/126	5881
Blue	69.2/126	-	6092

PHEASANT ACRES GOLF CLUB

Internet: pheasantacresgolf.com
Email: pheasantacresgolf@gmail.com
Address: 10705 Co Rd 116, Rogers, MN 55374
Region: M
Holes: 18 **Par:** 71 **Type:** Public
Clubhouse: 763-428-8244
Fax: 763-428-8871
Pro: Tom Wiebusch
Superintendent: Scott Craig
Architect: Lyle Johansen
Guest Fees: Weekday/Weekend 9: \$19; Weekday 18: \$29; Weekend 18: \$34;
 Other: Jr Rates

Cart Fee: \$18/\$28 for 9/18 holes
Pull Cart Fee: \$4
Directions: 94 W to Co Rd 30 W to Co Rd 116 N
Tee Policy: 7 days
Rain Check Policy: Yes
COURSE RATINGS/SLOPES AND YARDAGES

Tees	Men's	Women's	Yds.
Gold	61.2/103	63.5/104	4111
Red	64.5/111	69.0/116	5023
Silver	67.1/117	71.8/122	5580
White	69.3/122	74.9/129	6074
Blue	71.4/126	-	6531

PINE CITY COUNTRY CLUB

Email: golf@pincitycc.com
Address: 10413 Golf Course Rd SW, Pine City, MN 55063
Region: NE
Holes: 9 **Par:** 36 **Type:** Public
Clubhouse: 320-629-3848
Fax: 320-629-5858
Pro/Manager: Steve Gamec
Superintendent: Geoff R. Jordan
Guest Fees: Weekday 9: \$15; Weekday 18: \$25; Weekend 9: \$17; Weekend 18: \$25
Cart Fee: \$16/\$28 for 9/18
Pull Cart Fee: \$3
Tee Policy: 7 days in advance
COURSE RATINGS/SLOPES AND YARDAGES

Tees	Men's	Women's	Yds.
Red	-	35.6/119	2722
Gold	34.5/124	37.3/126	3020
Middle	35.4/125	38.2/129	3180
Back	35.6/127	-	3240

PINE ISLAND GOLF COURSE

Internet: pineislandgolf.com
Email: headpro@pineislandgolf.com
Address: 920 8th St SE, Pine Island, MN 55963
Region: SE
Holes: 18 **Par:** 71 **Type:** Semi-Private
Clubhouse: 507-356-8252
Pro/Manager: Andy T. Black
Superintendent: Nick Daak
Architect: Tom Haugen
Guest Fees: Weekday/Weekend 9: \$14; Weekday/Weekend 18: \$18;
 Other: Early bird special, play before 11 a.m. M-F (excluding holidays) receive a complimentary cart rental, only \$20 tax included
Cart Fee: \$6/\$11 for 9/18 per person
Tee Policy: Tee times available a week in advance
COURSE RATINGS/SLOPES AND YARDAGES

Tees	Men's	Women's	Yds.
Red	64.3/115	68.7/115	4946
Gold	65.0/117	69.9/118	5149
White	69.8/124	75.1/130	6114
Blue	71.8/129	-	6563

PINE RIDGE GOLF CLUB

Internet: brainerd.net/~prgolfcd
Address: 34500 Hillcrest Rd, Motley, MN 56466
Region: WC
Holes: 18 **Par:** 73 **Type:** Public
Clubhouse/Tee: 218-575-3300

Superintendent: Tony Etzler
Manager: Scott Pedley
Architect: Jim Dahl
Guest Fees: Weekday/Weekend 9: \$19; Weekday/Weekend 18: \$27;
 Other: With cart: \$26/\$39 for 9/18
Pull Cart Fee: \$3.50/\$4.50 for 9/18
Directions: 25 mi N of Little Falls on Hwy 10
Rain Check Policy: Yes
Cancellation Policy: 48 hours
COURSE RATINGS/SLOPES AND YARDAGES

Tees	Men's	Women's	Yds.
Bronze	63.5/111	67.0/117	4596
Charcoal	67.6/118	72.1/128	5507
Pearl	69.5/122	74.3/133	5907
Gold	70.8/124	-	6201

PINE RIDGE GOLF COURSE

Internet: theridgesgolf.com
Address: 801 Pinecone Rd, Sartell, MN 56377
Region: WC
Holes: 9 **Par:** 35 **Type:** Public
Clubhouse/ Golf Shop/Tee: 320-259-0551
Fax: 320-259-6125
Pro: Daniel Dols
Superintendent: Andy Stalboerger
Manager: Kent Proctor
Architects: Dan Dols & Ted Klein
Guest Fees: Weekdays before 12 p.m. \$10.95, walking; \$15.95 w/ cart; after 12 p.m. \$12.95; Weekends: \$13.95
Cart Fee: \$7/\$14 for Half/Full
Pull Cart Fee: \$2
Tee Policy: 2 weeks in advance
COURSE RATINGS/SLOPES AND YARDAGES

Tees	Men's	Women's	Yds.
Gold	-	33.8/118	2379
Silver	33.1/120	35.5/125	2686
Black	34.8/122	-	2979

PIONEER CREEK GOLF COURSE

Internet: pioneercreek.com
Email: pioneerc5@aol.com
Address: 705 Copeland Rd, Maple Plain, MN 55359
Region: M
Holes: 18 **Par:** 72 **Type:** Public
Clubhouse/ Golf Shop/Tee: 952-955-3982
Fax: 952-955-2335
Pro: Ted R. Vickerman
Superintendent: David A. Wicklund
Manager: Marcia Kreklow
Architect: Joel Goldstrand
Guest Fees: Weekday/Weekend 9: \$20; Weekday 18: \$32; Weekend 18: \$37;
 Other: Patron Card \$47, receive \$3 off 9, \$6 off 18
Cart Fee: \$10/\$15 for 9/18; electric cart with GPS
Pull Cart Fee: \$2/\$4 for 9/18
Directions: Located at Hennepin Co Rd 6 and Copeland Rd
Tee Policy: Advance reservations recommended
Rain Check Policy: Rain checks in credit for holes not played.
Cancellation Policy: 24 hours

Weekend 18: \$22.50; Other: M-Th before noon: \$10
Cart Fee: \$15/\$25 for 9/18
Pull Cart Fee: \$2
Directions: Hwy 14 W from Waseca or Hwy 14 E from Mankato, N at stop-lights (Main St) to club
Rain Check Policy: Rain checks given if you play only holes 1, 2 or 3
Cancellation Policy: 24 hours
COURSE RATINGS/SLOPES AND YARDAGES

Tees	Men's	Women's	Yds.
Red	-	35.4/118	2630
Gold	34.3/114	36.8/124	2881
White	35.4/119	38.2/130	3132
Blue	36.5/123	-	3370

PRAIRIE VIEW COMMUNITY GOLF COURSE

Address: PO Box 130, Brooten, MN 56316
Region: WC
Holes: 9 **Par:** 36 **Type:** Public
Clubhouse: 320-346-2677
Tee: 800-485-6066
Manager: Michael Braun
Guest Fees: Weekday 9: \$14.50; Weekday 18: \$20; Weekend 9: \$16.50; Weekend 18: \$23.50
Cart Fee: \$7.50/\$12.50 for 9/18
Pull Cart Fee: \$3

Directions: E edge of Brooten on Hwy 55
Tee Policy: 5 days in advance
Rain Check Policy: Yes
Cancellation Policy: 3 days
COURSE RATINGS/SLOPES AND YARDAGES

Tees	Men's	Women's	Yds.
Red	32.8/115	35.0/125	2627
White	34.9/123	37.5/135	3078

PRAIRIE VIEW GOLF LINKS

Internet: prairieviewgolfinks.com
Email: prairieviewgolfinks@frontiernet.net
Address: Hwy 266 N, PO Box 279, Worthington, MN 56187
Region: SW
Holes: 18 **Par:** 71 **Type:** Public
Clubhouse: 507-372-8670
Superintendent: Kevin Black
Manager: Marty VanDeMore
Architect: Joel Goldstrand
Guest Fees: Weekday/Weekend 9: \$13; Weekday/Weekend 18: \$21; Other: Twilight: \$11 after 6 p.m.; Wkday fall rate after Labor Day: 2some \$40 w/ cart unlimited golf
Cart Fee: \$18.50/\$27 for 9/18
Pull Cart Fee: \$2
Directions: 1.5 mi N of I-90 at Co Rd 25 (Exit 42)

Tee Policy: 1 week in advance
Rain Check Policy: Yes
Cancellation Policy: No
COURSE RATINGS/SLOPES AND YARDAGES

Tees	Men's	Women's	Yds.
Red	-	68.9/118	4962
Gold	65.7/113	70.4/120	5219
White	69.3/120	74.6/130	5994
Blue	71.0/123	-	6368

PRESTWICK GOLF CLUB

Internet: prestwick.com
Email: twahl@prestwick.com
Address: 9555 Wedgewood Dr, Woodbury, MN 55125
Region: M
Holes: 18 **Par:** 72 **Type:** Public
Golf Shop: 651-731-4779
Fax: 651-731-7621
Pro/Manager: Tom Wahl
Superintendent: Dave Kazmierczak
Guest Fees: Weekday/Weekend 9: \$34; Weekday/Weekend 18: \$60; Other: Early Bird (M-F) \$50 w/cart before 10:30 a.m.; Wknds after 1 p.m. \$55 w/cart
Cart Fee: \$20 per person
Pull Cart Fee: \$2/\$3.50 for 9/18
Directions: 494, E on Lake Rd, R on Wedgewood Dr

Tee Policy: 7 days in advance online
Rain Check Policy: Pay the number of holes you play

Cancellation Policy: 24 hours
COURSE RATINGS/SLOPES AND YARDAGES

Tees	Men's	Women's	Yds.
Red	-	71.6/129	5295
Gold	68.9/128	74.7/136	5840
White	71.3/133	77.6/142	6374
Blue	72.4/135	-	6617
Black	73.7/137	-	6876

PRINCETON GOLF COURSE

Internet: princetongc.com
Email: information@princetongc.com
Address: PO Box 339, Princeton, MN 55371
Region: NE
Holes: 18 **Par:** 71 **Type:** Public
Clubhouse/Golf Shop: 763-389-5109
Pro/Manager: Bill Laimer
Superintendent: Jerry Webb
Guest Fees: Weekday 9: \$15; Weekday 18: \$28; Weekend 9: \$17; Weekend 18: \$32; Other: Unlimited Play: Single \$795; Couple \$1,195, Sr Limited \$695
Cart Fee: \$18/\$30 for 9/18
Pull Cart Fee: \$5/\$10 for 9/18

Tee Policy: Tee times available up to 30 days in advance
Rain Check Policy: Rain checks must be used during the same year as purchased
Cancellation Policy: No penalty on cancellations
Restrictions Policy: No restrictions

COURSE RATINGS/SLOPES AND YARDAGES

Tees	Men's	Women's	Yds.
Red	-	69.8/119	4967
Gold	68.8/120	74.4/130	5770
White	70.5/127	76.5/135	6150
Blue	71.5/129	-	6381

PURPLE HAWK COUNTRY CLUB

Internet: purplehawk.com
Email: info@purplehawk.com
Address: 36300 Hwy 65 N., PO Box 528, Cambridge, MN 55008
Region: NE
Holes: 18 **Par:** 72 **Type:** Semi-Private
Clubhouse/Golf Shop/Tee: 763-689-3800
Fax: 763-689-2986

Pro: Matthew D. Grell
Superintendent: Jacob A. Warneke
Manager: Chris Grace
Architect: Don Herfort
Guest Fees: Weekday 9: \$15; Weekday 18: \$28; Weekend 9: \$17; Weekend 18: \$30; Other: Wknd after 2 p.m.: \$23; Sr/Jr 9/18 rates avail M-F; Sr: \$17 walk 18; \$27 ride 18; Jr: \$9/\$13 9/18
Cart Fee: \$16/\$30 9/18
Pull Cart Fee: \$5

Tee Policy: 7 days in advance for members, 5 days for public, credit card for 2 or more times

Cancellation Policy: Credit card will be charged if do not use all tee times reserved

COURSE RATINGS/SLOPES AND YARDAGES

Tees	Men's	Women's	Yds.
Red	-	71.2/124	5380
Gold	67.6/124	73.1/127	5709
White	70.7/131	76.8/135	6385
Blue	72.4/135	-	6724

RED ROCK GOLF COURSE

Internet: redrockgc.com
Email: jpx2a@runestone.net
Address: 5167 Co Rd 25 SW, Hoffman, MN 56339
Region: WC

Holes: 9 **Par:** 36 **Type:** Public
Clubhouse: 320-986-2342
Golf Shop: 320-760-7087
Manager/Superintendent: Jim Hanson

Pro: Zach Hanson
Architect: Jim Hanson
Guest Fees: Weekday 9: \$12; Weekday 18: \$18; Weekend 9: \$14; Weekend 18: \$20; Other: Sr and Jr rates available
Cart Fee: \$16/\$20 for 9/18
Pull Cart Fee: \$3.50

Tee Policy: Please call
COURSE RATINGS/SLOPES AND YARDAGES

Tees	Men's	Women's	Yds.
Red	-	33.2/110	2225
Brown	32.5/110	34.9/121	2558
White	34.5/122	-	2996
Blue	35.0/126	-	3109

RED WING GOLF CLUB

Internet: redwinggolfclub.com
Email: golf@redwinggolfclub.com
Address: 1311 W 6th St, Red Wing, MN 55066
Region: SE
Holes: 18 **Par:** 71 **Type:** Semi-Private
Clubhouse/Tee: 651-388-9524
Fax: 651-388-9562
Pro/Manager: Lee Kinney
Guest Fees: Weekday/Weekend 9: \$25; Weekday/Weekend 18: \$39; Other: 2011 Singles Membership \$349, Couples Membership \$499; high school age & younger children play free
Cart Fee: \$11/\$20 for 9/18 per person
Pull Cart Fee: \$3
Tee Policy: 7 days in advance

Clubhouse: 507-346-2501
Superintendent: Gary Kohn
Manager: Dennis Langreck
Guest Fees: Weekday/Weekend 9: \$15; Weekday/Weekend 18: \$20; Trail Fee \$5
Cart Fee: \$15/\$20 for 9/18
Pull Cart Fee: \$2
Tee Policy: None required.
 Call the clubhouse to check if any events are planned.
Restrictions Policy: Soft spikes only
COURSE RATINGS/SLOPES AND YARDAGES

Tees	Men's	Women's	Yds.
Red	-	35.8/120	2685
White	34.6/124	37.4/126	2959

ROSE LAKE GOLF CLUB
Internet: roselakegolfclub.com
Email: roselake@roselakegolfclub.com
Address: 2456 104th St, Fairmont, MN 56031
Region: SW
Holes: 18 **Par:** 71 **Type:** Semi-Private
Clubhouse/Golf Shop: 507-235-5274
Fax: 507-235-6225
Superintendent: Bill Brooks
Manager: Donna Hoffman
Architect: Joel Goldstrand
Guest Fees: Weekday/Weekend 9: \$17; Weekday/Weekend 18: \$30;
 Other: Early bird special M-F 8 a.m.-10 a.m.: \$30 + tax for 18 holes of golf and a w/cart
Cart Fee: \$15 for 18 holes
Pull Cart Fee: \$2
Tee Policy: 1 week in advance
Restrictions Policy: Wed after 11a.m. Men's Day, open golf after 6 p.m. Th after 12 p.m. Ladies Day; open golf after 6 p.m.
COURSE RATINGS/SLOPES AND YARDAGES

Tees	Men's	Women's	Yds.
Red	-	70.5/121	5177
Gold	65.7/121	-	5177
White	69.4/128	75.1/131	6001
Blue	70.3/131	-	6196

ROSEVILLE CEDARHOLM GOLF COURSE
Internet: cityofroseville.com/golf
Address: 2323 N Hamline Ave, Roseville, MN 55113
Region: M
Holes: 9 **Par:** 27 **Type:** Public
Clubhouse/Tee: 651-633-8337
Fax: 651-792-7150
Superintendent: Sean McDonagh
Manager: Roxann Maxey
Guest Fees: Weekday 9: \$12.25; Week-end 9: \$12.75; Other: Jr/Sr M-F before 3:30 p.m.: \$11
Pull Cart Fee: \$3
Tee Policy: Up to 5 days in advance
Rain Check Policy: Provided it was not raining at beginning of round and golfer does not tee off on No. 5.
Cancellation Policy: No cancellation policy

RUM RIVER HILLS GOLF CLUB
Internet: rumriverhills.com
Email: info@rumriverhills.com
Address: 16659 St Frances Blvd, Ramsey, MN 55303
Region: M
Holes: 18 **Par:** 71 **Type:** Public
Clubhouse: 763-753-3339
Fax: 763-753-6106
Pro/Manager: Jeff Tollette
Superintendent: Jason Parks
Architect: Joel Goldstrand
Guest Fees: Weekday 9: \$19; Weekday 18: \$30; Weekend 9: \$18; Weekend 18: \$32; Other: \$25-\$29
Cart Fee: \$30 **Pull Cart Fee:** \$5
Tee Policy: 7 days
Cancellation Policy: 12 hrs before tee time
COURSE RATINGS/SLOPES AND YARDAGES

Tees	Men's	Women's	Yds.
Red	-	70.0/123	5024
White	68.7/119	74.1/130	5738
Blue	70.3/123	-	6091
Black	71.3/124	-	6308

RUSH CREEK GOLF CLUB
Internet: rushcreek.com
Email: info@rushcreek.com
Address: 7801 Troy Ln, Maple Grove, MN 55311
Region: M
Holes: 18 **Par:** 72 **Type:** Public
Clubhouse/Golf Shop/Tee: 763-494-8844
Fax: 763-494-4286
Pro: Jay Meyerhoff
Superintendent: Dale Hiebert
Manager: Derek Stendahl
Architects: John Fought, Bob Cupp
Guest Fees: Weekday/Weekend 18: \$109
Cart Fee: \$19 per person
Directions: From Hwy 494, W on Bass Lake Rd (Co Rd 10), N 1/2 mi on Co Rd 101 to club
Tee Policy: 14 days in advance
Cancellation Policy: 24 hours
COURSE RATINGS/SLOPES AND YARDAGES

Tees	Men's	Women's	Yds.
Green	67.0/130	72.0/130	5405
Silver/Grn	-	74.1/134	5758
Silver	70.1/137	75.8/138	6096
Blue	72.1/142	78.3/144	6550
Gold	74.1/146	-	6989
Duncan	75.6/148	-	7306

RUTTGER'S BAY LAKE LODGE - LAKES COURSE
Internet: ruttggers.com
Email: jamie@ruttggers.com
Address: PO Box 400, Deerwood, MN 56444
Region: NE
Holes: 18 **Par:** 72 **Type:** Resort
Golf Shop: 218-678-4646
Fax: 218-678-4648
Pro: Jamie Alderman
Superintendent: Joe Wollner
Architect: Joel Goldstrand
Guest Fees: Weekday/Weekend 9: \$45; Weekday 18: \$55; Weekend 18: \$75; Other: M-Th: \$55; F-Su: \$75; Includes cart, range balls, and bottle of water;

twilight and 9-hole rates also available
Cart Fee: \$17 **Pull Cart Fee:** \$5
Tee Policy: Anytime
Rain Check Policy: Yes
COURSE RATINGS/SLOPES AND YARDAGES

Tees	Men's	Women's	Yds.
Red	-	69.9/120	4845
Gold	67.3/128	72.8/126	5366
White	69.6/132	75.6/132	5866
Blue	71.8/136	-	6333
Black	74.1/139	-	6822

RUTTGER'S BAY LAKE LODGE ALEC'S NINE
Address: PO Box 400, Deerwood, MN 56444
Region: NE
Holes: 9 **Par:** 34 **Type:** Resort
Guest Fees: Weekday/Weekend 9: \$17; Weekday/Weekend 18: \$23; Other: \$12 for Jr (17 and under)
Cart Fee: \$10.50 per rider
Pull Cart Fee: \$5
Directions: 5 mi S of Deerwood on Hwy 6
COURSE RATINGS/SLOPES AND YARDAGES

Tees	Men's	Women's	Yds.
Red	-	32.5/110	2177
White	31.4/106	-	2285

SANBROOK GOLF COURSE
Internet: sanbrookgc.com
Address: 1620 393rd Ave NW, Stanchfield, MN 55080
Region: NE
Holes: 18 **Par:** 72 **Type:** Public
Clubhouse: 763-444-9904
Superintendent: Lyle O. Kleven
Architect: Lyle O. Kleven
Guest Fees: Weekday 9: \$12; Weekday 18: \$22; Weekend 9: \$18; Weekend 18: \$27; Other: Sr special M-F before noon: 18 w/cart for 2 people \$40; Jr M-F before 3 p.m.: \$12/\$16 for 9/18
Cart Fee: \$14/\$26 **Pull Cart Fee:** \$3
Directions: 20 mi N of Blaine on Hwy 65, 1 mi E of Co Rd 5
Tee Policy: 5 days in advance
Rain Check Policy: Yes
Cancellation Policy: 24 hours
COURSE RATINGS/SLOPES AND YARDAGES

Tees	Men's	Women's	Yds.
Red	-	68.2/114	5052
White	68.7/117	-	6060
Blue	70.2/119	-	6407

SAUK CENTRE COUNTRY CLUB
Internet: saukcentrecountryclub.com
Email: sccc@mainstreetcom.com
Address: PO Box 173, Sauk Centre, MN 56378
Region: WC
Holes: 9 **Par:** 37 **Type:** Semi-Private
Clubhouse: 320-352-3860
Fax: 320-351-3860
Manager/Superintendent: Daniel J. Dickinson
Architect: Tom Dardon
Guest Fees: Weekday/Weekend 9: \$15; Weekday/Weekend 18: \$22

COURSE RATINGS/SLOPES AND YARDAGES

Tees	Men's	Women's	Yds.
Red	-	36.1/120	2784
Yellow	33.7/118	36.3/121	2817
White	35.2/126	38.5/130	3203
Blue	35.5/128	-	3284

SAVANNAH OAKS GOLF COURSE

Internet: golfsavannahoaks.com
Email: jcmunson_us@yahoo.com
Address: 100 Savannah Heights Blvd, Lynd, MN 56157

Region: SW
Holes: 9 **Par:** 36 **Type:** Public
Clubhouse: 507-865-1135
Superintendent: Jason Gunnare
Manager: Jim Munson
Architect: Craig Schreiner
Guest Fees: Weekday/Weekend 9: \$15;
 Weekday/Weekend 18: \$25
Cart Fee: \$15/\$25 for 9/18
Pull Cart Fee: \$3

Directions: From the intersection of Hwy 23 & 59 (in Marshall) go 5 mi SW on Hwy 23, located in Affinity Hills Estates

Te Policy: 5 days in advance
Rain Check Policy: Yes

COURSE RATINGS/SLOPES AND YARDAGES

Tees	Men's	Women's	Yds.
Red	-	34.9/132	2547
White	34.4/129	37.2/142	2957
Blue	35.8/135	-	3267
Black	36.8/139	-	3489

SAWMILL GOLF CLUB

Internet: sawmillgc.com
Email: golf@sawmillgc.com
Address: 11177 N McKusick Rd, Stillwater, MN 55082

Region: M
Holes: 18 **Par:** 70 **Type:** Semi-Private
Golf Shop: 651-439-7862
Fax: 651-439-3173

Superintendent: John McCarthy
Manager: Dan P. Pohl
Architects: Dan Pohl/John McCarthy
Guest Fees: Weekday 9: \$16;
 Weekday 18: \$18; Weekend 18: \$28;
 Other: wknd before noon \$28; wknd after noon \$18
Cart Fee: \$30 **Pull Cart Fee:** \$3.50

Directions: From Twin Cities, 494 or 694 E, E on Hwy 36, N on Manning Ave, W on McKusick Rd to club

Te Policy: 8 days in advance
Cancellation Policy: 24 hours

COURSE RATINGS/SLOPES AND YARDAGES

Tees	Men's	Women's	Yds.
Red	-	69.2/126	4936
White	67.0/121	72.2/132	5470
Blue	68.4/123	73.9/136	5777
Black	70.7/129	-	6262

SHAMROCK GOLF CLUB

Internet: shamrockgolfcourse.com
Email: tboser@yahoo.com
Address: 6375 Painters Circle, Minnetrista, MN 55364

Region: M
Holes: 18 **Par:** 72 **Type:** Public

Clubhouse: 763-478-9977
Fax: 763-478-2964

Pro: Nick Patraw
Superintendent: Mark Deziel
Manager: Tim Boser
Architect: William Deziel
Guest Fees: Weekday 9: \$19;

Weekday 18: \$29;
 Weekend 9: \$20;
 Weekend 18: \$31;
 Other: Jr 9/18: \$9/\$14;
 Sr 9/18: \$15/\$19

Cart Fee: \$16/\$28 for 9/18
Pull Cart Fee: \$4

Te Policy: One week in advance
Cancellation Policy: 24 hours

COURSE RATINGS/SLOPES AND YARDAGES

Tees	Men's	Women's	Yds.
Red	65.5/108	70.3/114	5372
Gold	67.2/111	72.4/118	5730
White	69.1/115	74.8/123	6171
Blue	70.3/117	-	6423

SHORELAND COUNTRY CLUB

Internet: shorelandcc.com
Email: proshop@shorelandcc.com
Address: PO Box 516, St. Peter, MN 56082

Region: SW
Holes: 18 **Par:** 69 **Type:** Semi-Private

Clubhouse: 507-931-4400
Golf Shop/Te: 507-931-3470
Fax: 507-934-4400

Pro/Manager: Mike Greve
Superintendent: Chris Fossen
Guest Fees: Weekday 9: \$19.25;
 Weekday 18: \$32;
 Weekend 9: \$21.50;
 Weekend 18: \$36.50

Cart Fee: \$10/\$16 for 9/18 per rider
Pull Cart Fee: \$5

Te Policy: 7 days in advance for members, 3 days for non-members

COURSE RATINGS/SLOPES AND YARDAGES

Tees	Men's	Women's	Yds.
Gold	63.5/114	67.1/116	4570
Red	-	68.3/118	4765
White	66.6/121	71.6/125	5367

SILVER BAY GOLF COURSE

Internet: silverbaygolf.com
Address: PO Box 38, Silver Bay, MN 55614

Region: NE
Holes: 9 **Par:** 36 **Type:** Semi-Private
Clubhouse: 218-226-3111

Manager/Superintendent: Norma O'Leary
Architect: W.S. Haley

Guest Fees: Weekday 9: \$17;
 Weekday 18: \$26;
 Weekend 9: \$18;
 Weekend 18: \$27

Cart Fee: \$8/\$12.50 for 9/18 (per seat)

Pull Cart Fee: \$2
Directions: From Silver Bay,

L at light, follow Outer Dr, first L past Horn Blvd, R on Outer,

L on Golf Course Rd
Te Policy: 7 days in advance
Rain Check Policy: 3 holes or less

COURSE RATINGS/SLOPES AND YARDAGES

Tees	Men's	Women's	Yds.
Red	-	35.0/120	2563
Gold	34.7/124	37.6/131	3022
Blue	35.4/128	-	3173

SLAYTON COUNTRY CLUB

Email: amber.andresen@yahoo.com
Address: Hwy 59 1075, PO Box 182, Slayton, MN 56172

Region: SW
Holes: 9 **Par:** 35 **Type:** Semi-Private

Clubhouse/Te: 507-836-8154
Superintendent: John Delong

Manager: Amber Andresen
Guest Fees: Weekday 9: \$13;

Weekday 18: \$23;
 Weekend 9: \$16;
 Weekend 18: \$26

Cart Fee: \$13/\$23 for 9/18
Pull Cart Fee: \$2

Directions: 1/2 mi N of Slayton on Hwy 30 and Hwy 59

Te Policy: Recommended
Rain Check Policy: Yes

Cancellation Policy: No penalty

COURSE RATINGS/SLOPES AND YARDAGES

Tees	Men's	Women's	Yds.
Red	-	35.2/119	2523
White	34.4/124	36.7/125	2795
Blue	34.6/125	-	2853

SOLDIERS MEMORIAL FIELD GOLF COURSE

Internet: rochestermn.gov/departments/park/golf/soldiers
Address: PO Box 9035, Rochester, MN 55903

Region: SE
Holes: 18 **Par:** 70 **Type:** Public

Clubhouse/Golf Shop/Te: 507-281-6176
Fax: 507-281-6257

Pro: David Richardson
Superintendent: Thomas St. George

Guest Fees: Weekday/Weekend 9: \$16;
 Weekday/Weekend 18: \$25

Cart Fee: \$16/\$26 for 9/18
Pull Cart Fee: \$5

Te Policy: 5 day advance, 7 a.m. start

(Mid-Sept starts at 8 a.m.)

Cancellation Policy: 30 minutes

COURSE RATINGS/SLOPES AND YARDAGES

Tees	Men's	Women's	Yds.
Gold	65.7/117	70.6/120	5352
Blue	67.4/120	72.6/124	5714
The Tips	67.9/121	-	5823

SOMERBY GOLF CLUB

Internet: somerby.com
Email: receptionist@somerby.com
Address: 975 Somerby Pkwy NE, Byron, MN 55920

Region: SE
Holes: 18 **Par:** 72 **Type:** Private

Clubhouse: 507-775-3700
Golf Shop: 507-775-3710

Fax: 507-775-3701
Pro: David Nordeen

Superintendent: Eric Counselman

ST. CLOUD COUNTRY CLUB

Internet: stcloudcountryclub.com
Address: PO Box 1064, St. Cloud, MN 56302
Region: WC
Holes: 18 **Par:** 72 **Type:** Private
Clubhouse: 320-253-1331
Golf Shop: 320-253-1331x4
Fax: 320-253-1743
Pro: Chad Gustafson

Superintendent: Dan Hanson
Managers: Tom Olson & Rollie Carlson
Architect: Tim Murphy
Guest Fees: Weekday/Weekend 9: \$30; Weekday/Weekend 18: \$60
Cart Fee: \$17.50 **Pull Cart Fee:** \$5
Tee Policy: 7 days in advance
Restrictions Policy: Must play with a member or be sponsored by a member

COURSE RATINGS/SLOPES AND YARDAGES

Tees	Men's	Women's	Yds.
Red	-	71.0/121	5303
Yellow	67.9/120	73.0/125	5658
Combo	69.6/123	75.0/129	6009
White	71.5/127	-	6431
Blue	72.4/129	-	6661

ST. JAMES GOLF COURSE

Internet: stjamesgc.com
Email: golf@stjamesgc.com
Address: Hwy 60 E, PO Box 464, St. James, MN 56081
Region: SW

Holes: 18 **Par:** 72 **Type:** Public
Clubhouse/Golf Shop: 507-375-7484
Manager/Superintendent: Patrick Williams

Architect: Joel Goldstrand
Guest Fees: Weekday 9: \$12; Weekday 18: \$18; Weekend 9: \$18; Weekend 18: \$28; Twilight after 4 p.m. \$25 w/cart
Cart Fee: \$10/\$15 for 9/18 per person
Pull Cart Fee: \$5

Tee Policy: 1 week in advance

COURSE RATINGS/SLOPES AND YARDAGES

Tees	Men's	Women's	Yds.
Red	-	69.5/124	4967
Gold	66.6/128	71.5/128	5321
White	71.6/138	77.5/140	6402
Black	73.6/142	-	6832

STILLWATER COUNTRY CLUB

Internet: sccgolf.com
Email: scclub@scggolf.com
Address: 1421 N 4th St, Stillwater, MN 55082
Region: M

Holes: 18 **Par:** 72 **Type:** Private
Clubhouse: 651-439-7979
Golf Shop: 651-439-7992
Fax: 651-439-2434
Pro: Mike Tracy

Superintendent: Marlin A. Murphy
Manager: Dave Wolf
Architect: Paul Coates
Guest Fees: Weekday 9: \$25; Weekday 18: \$50; Other: Sa-Su before noon, Th 10 a.m.-2 p.m.: \$65
Cart Fee: \$15/\$30 for 9/18
Pull Cart Fee: \$4

COURSE RATINGS/SLOPES AND YARDAGES

Tees	Men's	Women's	Yds.
Red	-	70.8/121	5334
Yellow	67.8/118	73.3/127	5794
White	71.0/125	77.0/134	6451
Blue	72.3/127	-	6728

STONE CREEK GOLF

Internet: stonecreekfoley.com
Email: stonecreekgc@hotmail.com
Address: PO Box 577, Foley, MN 56329
Region: WC

Holes: 9 **Par:** 36 **Type:** Public
Clubhouse/Golf Shop: 320-968-4653
Manager: Michael Olson
Guest Fees: Weekday/Weekend 9: \$14; Weekday/Weekend 18: \$22

Cart Fee: \$7/\$12 for 9/18 per person
Pull Cart Fee: \$3

Tee Policy: Call for tee times

Restrictions Policy: no restrictions

COURSE RATINGS/SLOPES AND YARDAGES

Tees	Men's	Women's	Yds.
Red	-	33.9/110	2379
White	34.0/114	36.9/122	2909
Blue	34.5/116	-	3023

STONEBROOKE GOLF CLUB

Internet: stonebrooke.com
Email: eopga@stonebrooke.com
Address: 2693 Co Rd 79, Shakopee, MN 55379
Region: M

Holes: 18 **Par:** 71 **Type:** Public
Clubhouse/Golf Shop/Tee: 952-496-3171
Fax: 952-496-0324

Superintendent: Duane L. Slaughter
Manager: Einar Odland
Architect: T.L. Haugen Design Inc.
Guest Fees: Weekday 18: \$52; Weekend 18: \$58; Carts free when you make a tee time at stonebrooke.com

Cart Fee: \$32 (free if tee time reserved)

Pull Cart Fee: \$3.50

Directions: I-35W to Hwy 13 W; take Hwy 13 to 169 S (Mankato Bypass), exit on Marshall Rd, go S on Marshall Rd, turn R on Co Rd 78, turn L on Co Rd 79, course is on L

Tee Policy: 7 days in advance, more than 7 days for out-state golfers online or by calling 800/263-3189

Cancellation Policy: Cancel 24 hours prior to tee time

Restrictions Policy: Please check website for complete list of policies

COURSE RATINGS/SLOPES AND YARDAGES

Tees	Men's	Women's	Yds.
Red	-	68.2/121	4795
Gold	66.6/127	71.5/128	5391
White	69.8/134	-	6104
Blue	71.5/137	-	6475

WATERS EDGE

Address: 2693 S Co Rd 79, Shakopee, MN 55379
Region: M

Holes: 9 **Par:** 30 **Type:** Public
Superintendent: Duane L. Slaughter
Manager: Einar Odland

Guest Fees: Weekday/Weekend 9: \$14; Weekday/Weekend 18: \$19; Other: Jr rate (18 & under) \$9; Sr Rate (60+) \$9
Cart Fee: \$14 **Pull Cart Fee:** \$3

Directions: Located across from Stonebrooke GC- I-35W to Hwy 13 W, exit to Hwy 169 S (Mankato Bypass), exit and turn L on Marshall Rd, turn R on Co Rd 78, turn L on Co Rd 79, course is on R

Cancellation Policy: First-come, first-serve

COURSE RATINGS/SLOPES AND YARDAGES

Tees	Men's	Women's	Yds.
Red	-	27.6/85	1319
White	28.8/94	29.0/92	1574
Blue	29.2/96	-	1725

STONERIDGE GOLF CLUB

Internet: stoneridgegc.com
Address: 13600 N Hudson Blvd, Stillwater, MN 55082
Region: M

Holes: 18 **Par:** 72 **Type:** Semi-Private
Clubhouse: 651-436-4653
Fax: 651-998-0188

Superintendent: Jeff Girard

Architect: Bobby Weed

Guest Fees: Weekday/Weekend 9: \$54; Weekday/Weekend 18: \$79; Other: Spring/Fall rates \$56
 Twilight rates \$50

Cart Fee: \$16 per person

Directions: From St. Paul: I-94 E to Manning, S to Frontage Rd, E to Neal Ave, N to Frontage Rd, E to golf club

Tee Policy: 7 days advance for public, 14 days for members

Rain Check Policy: Yes

Cancellation Policy: 24 hours

Restrictions Policy: Golf attire expected, no jeans or denim, shirts must have sleeves and collars

COURSE RATINGS/SLOPES AND YARDAGES

Tees	Men's	Women's	Yds.
Green	64.8/123	68.9/118	4978
White/Grn	-	71.6/124	5467
White	69.7/130	74.9/130	6052
Combo 3	71.2/133	-	6369
Blue	72.6/135	-	6674
Black	74.1/139	-	7013

STONES THROW GOLF COURSE

Internet: stonestrowgolf.com
Email: milgolf@yahoo.com
Address: PO Box 175, Milaca, MN 56353
Region: NE

Holes: 18 **Par:** 70 **Type:** Public
Clubhouse: 320-983-2110
Fax: 320-983-5528

Superintendent: Clay Hoec

Manager: Wendy Hoec

Architect: Jeff McDowell

Guest Fees: Weekday/Weekend 9: \$15; Weekday 18: \$20; Weekend 18: \$25; Twilight rate (after 4 p.m.): \$20 w/cart

Cart Fee: \$5 extra per person

Pull Cart Fee: \$2

Rain Check Policy: Yes

Restrictions Policy: No Wednesdays after 12 p.m.

COURSE RATINGS/SLOPES**AND YARDAGES**

Tees	Men's	Women's	Yds.
Green	65.6/121	70.3/122	5060
White	69.6/129	75.2/132	5943
Blue	70.5/129	-	6103

SUGAR LAKE LODGE**Internet:** sugarlakelodge.com**Email:** sugarbrooke@sugarlakelodge.com**Address:** 37584 Otis Ln, Cohasset, MN 55721**Region:** NE**Holes:** 18 **Par:** 71 **Type:** Resort**Golf Shop:** 218-322-4838**Tee:** 218-327-1462**Fax:** 218-327-0454**Superintendent:** Steven Ross**Manager:** Gwynne Bobich**Architect:** Joel Goldstrand**Guest Fees:** Weekday/Weekend 9: \$28; Weekday/Weekend 18: \$38; Other:

Twilight: \$18/\$28 for 9/18 after 2 p.m.

Cart Fee: \$25/\$35 for 9/18**Pull Cart Fee:** \$10**Tee Policy:** 14 days in advance**Cancellation Policy:** 24 hours**COURSE RATINGS/SLOPES****AND YARDAGES**

Tees	Men's	Women's	Yds.
Red	-	69.0/119	5032
Yellow	68.8/119	74.0/130	5929
White	69.9/122	-	6195
Blue	71.7/125	-	6548

SUMMIT GOLF CLUB**Internet:** summitgolfclub.com**Email:** info@summitgolfclub.com**Address:** 31286 Hwy 19 Blvd, Cannon Falls, MN 55009**Region:** SE**Holes:** 18 **Par:** 72 **Type:** Public**Clubhouse:** 507-263-4648**Golf Shop:** 877-582-4653**Superintendent:** Craig Gallagher**Manager:** Sandy Whitworth**Architect:** W.J. Whitworth**Guest Fees:** Weekday 9: \$20; Weekday

18: \$37; Weekend 9: \$25; Weekend

18: \$40

Cart Fee: \$14 for 18**Pull Cart Fee:** \$4.25 for 18**Tee Policy:** Up to 7 days in advance**COURSE RATINGS/SLOPES****AND YARDAGES**

Tees	Men's	Women's	Yds.
Red	-	71.2/124	5165
Gold	70.2/129	75.9/133	5986
White	72.3/134	-	6471
Blue	74.9/139	-	7022

SUNDANCE GOLF CLUB**Internet:** sundancegolfbowl.com**Email:** david@sundancegolfbowl.com**Address:** 15240 113th Ave N, Dayton, MN 55369**Region:** M**Holes:** 18 **Par:** 72 **Type:** Public**Clubhouse:** 763-420-4700**Fax:** 763-420-4619**Pro:** David Leysé**Superintendent:** Ronald A. Noyce**Manager:** Kathy Kirchner**Architect:** Ade Simonsen**Guest Fees:** Weekday 9: \$19; Weekday

18: \$30; Weekend 9: \$20; Weekend 18:

\$35; Other: Bucket of range balls \$4;

Reduced rates for Sr/Jr call for pricing

Cart Fee: \$18/\$28 for 9/18**Pull Cart Fee:** \$4**Tee Policy:** General public can call 1 week in advance for weekdays; Tu before weekend**Restrictions Policy:** No metal spikes, no coolers or tailgating**COURSE RATINGS/SLOPES****AND YARDAGES**

Tees	Men's	Women's	Yds.
Red	-	72.1/127	5406
White	70.3/129	76.5/136	6192
Blue	71.3/130	-	6415

SUPERIOR NATIONAL AT LUTSEN**Internet:** superiornational.com**Email:** gleland-superior@coursetrends.com**Address:** PO Box 177, Lutsen, MN 55612**Region:** NE**Holes:** 27 **Par:** 36/36/36**Type:** Public**Clubhouse:** 218-663-7195**Golf Shop:** 888-564-6543**Fax:** 218-663-8190**Pro:** Gregory Leland**Superintendent:** Mike Davies**Manager:** Bob Fenwick**Architects:** Don Herfort/Joel Goldstrand**Guest Fees:** Weekday 9: \$40; Weekday

18: \$73; Weekend 9: \$49; Weekend 18:

\$84; Other: Green fees include range

and cart for 18 holes

Cart Fee: Carts included**Pull Cart Fee:** Complimentary**Tee Policy:** Reserve with credit card**Cancellation Policy:** 48 hours**COURSE RATINGS/SLOPES****AND YARDAGES****CANYON/RIVER**

Tees	Men's	Women's	Yds.
Red	-	68.0/116	4623
Gold	66.0/124	70.8/122	5135
White	69.8/132	-	5951
Blue	71.6/136	-	6369

MOUNTAIN/CANYON

Tees	Men's	Women's	Yds.
Red	-	68.2/115	4659
Gold	67.0/125	71.9/123	5334
White	71.7/135	-	6354
Blue	73.5/138	-	6768

RIVER/MOUNTAIN

Tees	Men's	Women's	Yds.
Red	-	68.6/119	4788
Gold	67.0/127	71.5/125	5319
White	71.1/135	-	6205
Blue	72.9/137	-	6575

TANNERS BROOK GOLF CLUB**Internet:** tannersbrook.com**Email:** cbrischke@tannersbrook.com**Address:** 5810 190th St, Forest Lake, MN 55025**Region:** M**Holes:** 18 **Par:** 71 **Type:** Public**Clubhouse/Golf Shop:** 651-464-2300**Fax:** 651-464-2461**Pro/Manager:** Craig Brischke**Superintendent:** Kevin Clunis**Architect:** Dave Tentis**Guest Fees:** Weekday 9: \$17; Weekday

18: \$30; Weekend 9: \$20; Weekend

18: \$35

Cart Fee: \$10/\$14 for 9/18**Pull Cart Fee:** \$4**Tee Policy:** 7 days in advance**COURSE RATINGS/SLOPES****AND YARDAGES**

Tees	Men's	Women's	Yds.
Red	-	70.9/122	5332
Gold	68.1/123	73.3/127	5753
White	70.5/128	76.2/133	6283
Blue	72.9/128	-	6725
Black	73.6/129	-	6887

TARTAN PARK GOLF COURSE**Address:** 11455 20th St N,

Lake Elmo, MN 55042

Region: M**Holes:** 27 **Par:** 36/36/36**Type:** Private**Clubhouse:** 651-733-3476**Golf Shop:** 651-733-3480**Fax:** 651-736-0534**Pro:** Matt Vandelay**Superintendent:** Jeff Hanson**Manager:** Craig Hanson**Architect:** Don Herfort**Guest Fees:** Weekday/Weekend 9: \$22;

Weekday/Weekend 18: \$38

Cart Fee: \$15/\$30 per person for

9/18

Pull Cart Fee: \$5**Tee Policy:** Members: 2 weeks in advance Public: 1 week in advance;

call only

Rain Check Policy: Available**COURSE RATINGS/SLOPES****AND YARDAGES****BLUE/WHITE**

Tees	Men's	Women's	Yds.
Red	67.4/125	72.7/133	5569
Gold	68.8/127	74.6/138	5921
White	71.5/132	77.7/144	6476
Blue	73.4/134	-	6847

RED/BLUE

Tees	Men's	Women's	Yds.
Red	67.2/124	72.4/128	5582
Gold	68.5/126	74.0/132	5892
White	71.0/131	77.0/138	6423
Blue	72.8/132	-	6762

WHITE/RED

Tees	Men's	Women's	Yds.
Red	66.8/122	72.1/129	5475
Gold	68.7/126	74.6/134	5923
White	71.3/131	77.7/140	6471
Blue	72.2/133	-	6663

TERRACE VIEW GOLF CLUB**Address:** Hwy 22 S, Mankato, MN 56001**Region:** SW**Holes:** 9 **Par:** 36 **Type:** Public**Clubhouse:** 507-625-7665**Fax:** 507-625-4733**Superintendent:** Andy Prange**Manager:** Tim Johnson**Guest Fees:** Weekday 9: \$11; Weekday 18:

\$17; Weekend 9: \$15; Weekend 18: \$22

Cart Fee: \$12/\$18 for 9/18**Pull Cart Fee:** \$1.75**Directions:** 4 mi S on Hwy 22**Tee Policy:** 5 days

**COURSE RATINGS/SLOPES
AND YARDAGES**

Tees	Men's	Women's	Yds.
Red	-	34.7/113	2504
Gold	33.6/113	36.5/121	2835
White	34.8/118	38.0/127	3093
Blue	35.8/122	-	3304

EXECUTIVE 9

Address: PO Box 3225,
Mankato, MN 56001

Region: SW

Holes: 9 **Par:** 27 **Type:** Public

Superintendent: Andy Prange

Manager: Tim Johnson

Guest Fees: Weekday 9: \$6;
Weekend 9: \$8

TERRITORY GOLF CLUB

Internet: territorygc.com

Email: info@territorygc.com

Address: 480 55th Ave SE,
St. Cloud, MN 56304

Region: WC

Holes: 18 **Par:** 72 **Type:** Public

Clubhouse/

Golf Shop/Te: 520-258-4653

Fax: 520-258-4656

Superintendent: Dan Stang

Manager: Mike Stang

Architect: Ronald P. Bloom

Guest Fees: Weekday 9: \$15;

Weekday 18: \$26.95;

Weekend 9: \$18;

Weekend 18: \$30.95;

Other: Sr/College/Military:

M-Th before noon \$29.95 w/cart;

Sunset: M-F \$15 w/cart

Cart Fee: \$8/\$13 per person for 9/18

Tee Policy: 10 days

Cancellation Policy: 24 hours

COURSE RATINGS/SLOPES**AND YARDAGES**

Tees	Men's	Women's	Yds.
Gold	-	70.0/123	5093
Blue	69.2/127	75.1/133	6012
Black	71.5/132	-	6544
Silver	73.8/135	-	6977

THEODORE WIRTH GOLF CLUB

Internet: minneapolisparcs.org

Address: 1301 Theodore Wirth Pkwy,
Golden Valley, MN 55422

Region: M

Holes: 18 **Par:** 72 **Type:** Public

Clubhouse/Golf Shop: 763-522-2818

Fax: 612-334-1623

Superintendent: Brad Zimmerman

Manager: Michael J. Baker

Guest Fees: Weekday/Weekend 9: \$11;

Other: Sr rate: \$9.50

Cart Fee: \$6 per person

Pull Cart Fee: \$4

Tee Policy: First-come, first-served

Rain Check Policy: Yes

COURSE RATINGS/SLOPES**AND YARDAGES**

Tees	Men's	Women's	Yds.
Red	-	71.0/118	5285
Gold	68.0/125	73.1/123	5666
White	70.8/132	76.5/130	6295
Blue	72.0/135	-	6575

THEODORE WIRTH PAR 3

Address: 1301 Theodore Wirth Pkwy,
Golden Valley, MN 55422

Region: M

Holes: 9 **Par:** 27 **Type:** Public

Clubhouse: 763-522-4584

Golf Shop: 763-522-4584x3

Fax: 612-334-1623

Superintendent: Brad Zimmerman

Manager: Michael J. Baker

Guest Fees: Weekday/Weekend 9:

\$18; Weekday 18: \$28; \$18; Weekend

18: \$32; Other: Resident, Non-resident

and Sr Patron rates are available w/

purchase of Patron Card

Cart Fee: \$15/\$30 For \$9/18 per rider

Pull Cart Fee: \$4

Directions: Between Hwy 100 & I-94

on Hwy 55. Take 55 to Theodore Wirth

Pkwy, turn N to courses on L (par 3

course, go .2 mi, championship course,

go .3 mi)

Tee Policy: Tee times are 5 days in

advance through Teemaster, 7 days for

patron card holders

Rain Check Policy: Yes

Cancellation Policy: 4 hours

COURSE RATINGS/SLOPES**AND YARDAGES**

Tees	Men's	Women's	Yds.
White	27.5/83	26.7/77	1240

THIEF RIVER GOLF CLUB

Internet: thiefrivergolfclub.com

Email: trgolfproshop@mncable.net

Address: PO Box 481,
Thief River Falls, MN 56701

Region: NW

Holes: 18 **Par:** 72 **Type:** Public

Clubhouse: 218-681-2955

Superintendent: Brian Tangen

Manager: Marv Carlson

Guest Fees: Weekday/Weekend 9: \$14;

Weekday/Weekend 18: \$27

Cart Fee: \$23 **Pull Cart Fee:** \$3

Directions: 1 mi N of Thief River Falls on

Hwy 32

Tee Policy: Same day

Restrictions Policy: Tu Ladies' Day; W

Men's Day

COURSE RATINGS/SLOPES**AND YARDAGES**

Tees	Men's	Women's	Yds.
Yellow	67.3/118	72.7/126	5671
White	69.3/122	-	6114
Blue	70.3/124	-	6334

THUMPER POND GOLF COURSE

Internet: thumperpond.com

Email: golf@thumperpond.com

Address: 300 Thumper Lodge Road,
Ottertail, MN 56571

Region: WC

Holes: 18 **Par:** 72 **Type:** Resort

Clubhouse: 218-367-6500

Golf Shop: 218-367-6501

Fax: 218-367-2002

Pro: Dave Sadlowsky

Superintendent: Scott Schornack

Manager: Tom Oehler

Architect: Eric Niskanen

Guest Fees: Weekday 9: \$25; Weekday

18: \$38; Weekend 9: \$30; Weekend 18:

\$50; Other: Jrs under 12 Free everyday

after 3 p.m.; Sr rates offered M-Th and

twilight rates everyday after 3 p.m.; call
for pricing.

Cart Fee: \$12/\$15 for 9/18 per player

Pull Cart Fee: \$4/\$8 for 9/18 holes

Directions: From Minneapolis/St. Paul:

I-94 W to MN Hwy 78 N to Ottertail

Tee Policy: 1 week in advance

Rain Check Policy: Yes

Cancellation Policy: 24 hours

Restrictions Policy: Soft spikes

COURSE RATINGS/SLOPES**AND YARDAGES**

Tees	Men's	Women's	Yds.
Gray	-	71.6/121	5342
Black	69.8/123	75.6/128	6043
White	70.9/126	-	6291
Gold	72.3/130	-	6610

TIANNA COUNTRY CLUB

Internet: tianna.com

Email: tianna@tianna.com

Address: 7470 State 34 NW, PO Box
177, Walker, MN 56484

Region: NW

Holes: 18 **Par:** 72 **Type:** Semi-Private

Clubhouse: 218-547-1712

Fax: 218-547-1710

Superintendent: William S. Cox

Manager: Carrie A. Johnson

Architects: William Kidd/Ernie Tardiff

Guest Fees: Weekday/Weekend 9: \$24;

Weekday 18: \$35;

Weekend 18: \$39.50;

Other: Twilight: 18 after 3 p.m.:

\$24+tax

Cart Fee: \$20/\$31 for 9/18 (plus tax)

Pull Cart Fee: \$5

Tee Policy: Tee times can be made

up to a month in advance, credit card

number for groups of 8 or more

Cancellation Policy: Cancel 48 hours

prior to tee time

Restrictions Policy: No private coolers

COURSE RATINGS/SLOPES**AND YARDAGES**

Tees	Men's	Women's	Yds.
Red	-	71.5/120	5430
Gold	67.2/110	72.5/122	5615
White	70.6/117	76.4/131	6323
Blue	71.7/120	-	6550

TIMBER CREEK GOLF COURSE

Internet: timbercreekgolf.com

Email: shannon@timbercreekgolf.com

Address: 9750 Co Rd 24,
Watertown, MN 55388

Region: M

Holes: 18 **Par:** 72 **Type:** Semi-Private

Clubhouse/

Golf Shop/Te: 952-955-3600

Fax: 952-955-3490

Pro: Bob Goodrich

Superintendent: Dave Meuleners

Manager: Shannon Burks

Architect: Tim O'Connor

Guest Fees: Weekday 9: \$21; Weekday

18: \$29; Weekend 9: \$23; Weekend

18: \$35; Other: Srs: M-F all day, wknds

after 1p.m.: \$20 walking/\$30 w/cart

for 18; Twilight: M-W after 3 p.m.

Cart Fee: \$28 (\$14 per person)

Pull Cart Fee: \$4

Directions: From 494/7: Hwy 7 W to

St. Bonifacius, R on Co Rd 92 for 3 mi,

go L on Co Rd 15 to club 1 mi on the R

Tea Policy: Tu For following wknd or 1 week in advance for wkdays

Cancellation Policy: Cancel 24 hours prior to tee time

Restrictions Policy: Must be 18 or older to rent and drive a riding car

COURSE RATINGS/SLOPES AND YARDAGES

Tees	Men's	Women's	Yds.
Red	66.9/126	71.7/131	5317
Gold	67.4/127	72.4/132	5436
White	70.6/134	76.3/141	6138
Blue	71.8/135	77.7/143	6390
Black	72.9/138	-	6621

TIPSINAH MOUNDS GOLF COURSE

Internet: tmoundsgolf.com

Email: tmgc@runestone.net

Address: 15185 Golf Course Rd, Elbow Lake, MN 56531

Region: WC

Holes: 18 **Par:** 70 **Type:** Semi-Private **Clubhouse/**

Golf Shop/Tea: 218-685-4271

Fax: 218-685-4116

Superintendent: Peter B. Mounts

Manager: Tom Grout

Architect: Joel Goldstrand

Guest Fees: Weekday 9: \$17; Weekday 18: \$28; Weekend 9: \$20; Weekend 18: \$32; Other: Mon & Wed. PM Special: 18 holes for 2 golfers with cart - \$55; Jr/ Twilight rates available

Cart Fee: \$20/\$28for 9/18

Pull Cart Fee: \$1

Directions: 4 mi S of I-94, Ashby Exit 77, S 2 mi and turn R, W 2.5 mi to course

Tea Policy: Tee times can be made anytime

COURSE RATINGS/SLOPES AND YARDAGES

Tees	Men's	Women's	Yds.
Red	64.0/109	67.9/110	4909
Gold	67.5/115	72.2/120	5688
White	69.2/118	74.3/125	6066
Blue	69.9/120	-	6219

TOWN & COUNTRY CLUB

Internet: tcc-club.com

Email: rrindels@tcc-club.com

Address: 300 Mississippi River Blvd N, St. Paul, MN 55104

Region: M

Holes: 18 **Par:** 72 **Type:** Private

Clubhouse: 651-646-7121

Golf Shop: 651-659-2549

Fax: 651-646-7126

Pro: Ryan M. Rindels

Superintendent: William R. Larson

Manager: Vincent Tracy

Guest Fees: Weekday 9: \$60;

Weekday 18: \$100;

Weekend 9: \$60;

Weekend 18: \$100

Cart Fee: \$19 **Pull Cart Fee:** \$5

COURSE RATINGS/SLOPES AND YARDAGES

Tees	Men's	Women's	Yds.
Gold	-	73.1/129	5534
Red	-	73.6/129	5623
White	70.6/134	76.4/135	6092
Blue	71.9/137	-	6381

TPC TWIN CITIES

Internet: tpctwincities.com

Email: chrisweinhold@pgatourtpc.com

Address: 11444 Tournament Players Pkwy, Blaine, MN 55449

Region: M

Holes: 18 **Par:** 72 **Type:** Private

Clubhouse: 763-795-0800

Golf Shop: 763-795-0816

Fax: 763-795-0840

Pro: Chris Weinhold

Superintendent: Roger Stewart

Manager: Alan Cull

Architect: Arnold Palmer

Guest Fees: Weekday /Weekend 18: \$136

Cart Fee: \$25/\$28 members/guests

Pull Cart Fee: \$9/\$11 members/guests

Tea Policy: 30 days in advance for members

Cancellation Policy: 24 hours

Restrictions Policy: Members and sponsored guests only

COURSE RATINGS/SLOPES AND YARDAGES

Tees	Men's	Women's	Yds.
Family	55.9/104	58.1/102	3005
Red	-	71.4/132	5195
White	70.8/141	77.0/145	6215
Club	72.4/144	-	6557
Blue	73.3/146	-	6765
Gold	75.7/148	-	7164

TRACY COUNTRY CLUB

Email: tcc@mvtvwireless.com

Address: Tracy Country Club, PO Box 4213, Tracy, MN 56175

Region: SW

Holes: 9 **Par:** 36 **Type:** Semi-Private

Clubhouse: 507-629-4666

Guest Fees: Weekday 9: \$12;

Weekday 18: \$20;

Weekend 9: \$13;

Weekend 18: \$21

Cart Fee: \$14/\$20 for 9/18

Pull Cart Fee: \$1

Directions: 2 mi E of Tracy on Hwy 14

Tea Policy: 5 days in advance for tee times on wknds and holidays

Rain Check Policy: Free round of golf as rain check

COURSE RATINGS/SLOPES AND YARDAGES

Tees	Men's	Women's	Yds.
Red	-	34.6/116	2479
Gold/White	32.8/117	35.8/121	2686
White	34.0/122	37.3/127	2957

TWIN PINES GOLF COURSE

Address: PO Box 308, Bagley, MN 56621

Region: NW

Holes: 9 **Par:** 36 **Type:** Public

Clubhouse: 218-694-2454

Manager: Chantel Derby

Guest Fees:

Tea Policy: No tee times

Restrictions Policy: Soft spikes only

COURSE RATINGS/SLOPES AND YARDAGES

Tees	Men's	Women's	Yds.
Red	-	36.3/116	2847
White	35.5/118	38.6/126	3242

TWO HARBORS - LAKEVIEW

NATIONAL GOLF COURSE

Internet: lakeviewnational.com

Email: manager@lakeviewnational.com

Address: c/o City of Two Harbors, 1349 Hwy 61, Two Harbors, MN 55616

Region: NE

Holes: 18 **Par:** 72 **Type:** Public

Clubhouse/

Golf Shop/Tea: 218-834-2664

Fax: 218-834-4194

Manager: Kyle R. Ness

Architect: Williams, Gill & Assoc.

Guest Fees: Weekday/Weekend 9: \$23;

Weekday /Weekend 18: \$33; Other: Sr 18/9 rates available

Cart Fee: \$8/\$14 per seat for 9/18

Pull Cart Fee: \$5

Directions: From the N. on R when entering Two Harbors

COURSE RATINGS/SLOPES AND YARDAGES

Tees	Men's	Women's	Yds.
Red	-	71.7/120	5364
Gold	66.7/118	72.2/122	5468
White	71.0/127	77.5/133	6417
Blue	72.8/131	-	6773

TYLER GOLF CLUB

Internet: tylergolfclub.com

Email: tylergolfclub@frontier.com

Address: 420 Co Rd 7, Tyler, MN 56178

Region: SW

Holes: 18 **Par:** 71 **Type:** Semi-Private **Clubhouse:** 507-247-3242

Superintendent: Lance Tykwinski

Manager: Tasia Dass

Architect: Member-designed

Guest Fees: Weekday 9: \$14; Weekday 18: \$21; Weekend 9: \$19; Weekend 18: \$27

Cart Fee: \$15/\$22 for 9/18

Pull Cart Fee: \$1

Directions: 1 mi N of Hwy 14, NW corner of Tyler

Tea Policy: Tee times wknds & holidays; recommend groups call ahead

Rain Check Policy: Rain checks are available

COURSE RATINGS/SLOPES AND YARDAGES

Tees	Men's	Women's	Yds.
Red	66.2/118	71.2/119	5336
White	68.9/124	74.4/127	5918
Blue	70.3/126	-	6232

UNIVERSITY OF MINNESOTA, LES BOLSTAD GOLF COURSE

Internet: uofmgolf.com

Email: info@uofmgolf.com

Address: 2275 W Larpenture Ave, St. Paul, MN 55113

Region: M

Holes: 18 **Par:** 71 **Type:** Public

Clubhouse: 612-627-4004

Golf Shop: 612-627-4000

Fax: 612-627-4391

Pro: Greg H. Jamieson

Superintendent: Brent Belanger

Architect: Tom Vardon

Guest Fees: Weekday 9/18: \$35; Weekend 9/18: \$35; Other: Twilight: \$20 (see website for times); U of M student, staff, faculty & Alumni Association discount rates available

Cart Fee: \$16 per rider
Pull Cart Fee: \$6 / Sun Mountain Speed C
Directions: Located between Cleveland and Fulham on Larpenteur Ave. Hwy 280 N off I-94, 2 mi N to Larpenteur Ave, E 4 blocks on the N side
Tea Policy: 14 days in advance for weekday times, Mon a.m. for weekend times, reservations through Teemaster
Rain Check Policy: No refunds after tee off unless course closes due to weather, lightning occurs for extended time
Cancellation Policy: 24 hours

Restrictions Policy: No alcohol available for sale, alcohol prohibited
COURSE RATINGS/SLOPES AND YARDAGES

Tees	Men's	Women's	Yds.
Gold	66.4/111	72.0/120	5478
White	69.3/117	75.5/127	6117
Maroon	70.0/119	76.4/129	6278

VALLEY COUNTRY CLUB

Internet: valleygolfcfc.com
Address: 2407 River Rd NW, East Grand Forks, MN 56721
Region: NW
Holes: 18 **Par:** 72 **Type:** Public
Clubhouse/Golf Shop: 218-773-1207
Guest Fees: Weekday/Weekend 9: \$15; Weekday/Weekend 18: \$27
Cart Fee: \$8/\$13 for 9/18 per seat
Restrictions Policy: Closed after noon on Tues for Men's Day
COURSE RATINGS/SLOPES AND YARDAGES

Tees	Men's	Women's	Yds.
Red	-	72.7/123	5497
Gold	68.4/126	74.2/126	5761
White	70.8/131	77.1/132	6274
Blue	74.1/131	-	6836

VALLEY HIGH GOLF CLUB

Internet: valleyhighgolfclub.com
Address: 9203 Mound Prairie Dr, Houston, MN 55943
Region: SE
Holes: 18 **Par:** 71 **Type:** Public
Golf Shop: 507-894-4444
Fax: 507-896-0009
Superintendent: Tyler Benish
Manager: Casey O'Connell
Guest Fees: Weekday/Weekend 9: \$13; Weekday/Weekend 18: \$20; Jr/Sr rates
Cart Fee: \$7/\$13 for 9/18
Pull Cart Fee: \$2

Directions: Between Houston and Hokah off Hwy 16 on Mound Prairie Dr
Tea Policy: On request
Rain Check Policy: Over 5 holes left to play, you will receive a rain check for 9 holes
Cancellation Policy: 6 hour notification
Restrictions Policy: Proper attire required
COURSE RATINGS/SLOPES AND YARDAGES

Tees	Men's	Women's	Yds.
Red	-	69.7/116	5104
Gold	66.0/113	70.9/117	5303
White	68.7/119	74.2/125	5916
Blue	69.7/121	-	6127

VALLEY VIEW GOLF COURSE

Internet: vvgolf.com
Email: matthauge@pga.com
Address: 23795 Laredo Ave, Belle Plaine, MN 56011
Region: M
Holes: 18 **Par:** 71 **Type:** Public
Clubhouse/Golf Shop: 952-873-4653
Fax: 952-873-4612
Pro/Manager: Matt Hauge
Superintendent: Jon Almie
Architect: Dale Stier
Guest Fees: Weekday 9: \$17; Weekday 18: \$30; Weekend 9: \$20; Weekend 18: \$35

Cart Fee: \$16 **Pull Cart Fee:** \$3
Tea Policy: 8 days in advance for members, 7 days for general public
Cancellation Policy: Cancel 24 hours prior to tee time to avoid penalty
COURSE RATINGS/SLOPES AND YARDAGES

Tees	Men's	Women's	Yds.
Red	-	69.3/120	4870
Gold	67.7/126	73.4/129	5614
White	69.4/128	75.2/133	5939
Blue	70.7/131	-	6223

VALLEYWOOD GOLF COURSE

Internet: valleywoodgolf.net
Email: jzinck@ci.apple-valley.mn.us
Address: 4851 125th St W, Apple Valley, MN 55124
Region: M
Holes: 18 **Par:** 71 **Type:** Public
Golf Shop: 952-953-2324
Tee: 952-953-2323
Fax: 952-953-2319

Pro/Manager: Jim Zinck
Superintendent: Scott Lockling
Architect: Don Ripple
Guest Fees: Weekday 9: \$20; Weekday 18: \$30; Weekend 9: \$22; Weekend 18: \$38; Other: Twilight rates and weekday specials available; reduced rates for Apple Valley residents
Cart Fee: \$17 per person
Pull Cart Fee: \$5
Tea Policy: 14 days in advance for everyone
Cancellation Policy: 24 hours
COURSE RATINGS/SLOPES AND YARDAGES

Tees	Men's	Women's	Yds.
Red	64.8/115	69.4/121	4960
Combo	65.9/117	70.7/124	5198
Blue	70.0/124	75.3/134	6030
Gold	71.7/127	-	6407

VICTORY LINKS GOLF COURSE

Internet: golfvlync.org
Email: nladd@nscsports.org
Address: 2010 105th Ave NE, Blaine, MN 55449
Region: M
Holes: 18 **Par:** 71 **Type:** Public
Clubhouse/Golf Shop/Tee: 763-717-3240
Fax: 763-785-5699
Pro: Scott D. Roth
Superintendent: Curt Conkright
Manager: Neil Ladd
Architect: PGA Tour Design Services
Guest Fees: Weekday/Weekend 9: \$18.50; Weekday/Weekend 18: \$42;

Other: Rates starting as low as \$29.75 (w/restrictions) 18H riding 7-days a week. Youth pay their age for 9H GF.
Cart Fee: \$16.25 per seat for 18
Tea Policy: Advance tee times available
COURSE RATINGS/SLOPES AND YARDAGES

Tees	Men's	Women's	Yds.
Flagstone	62.3/109	65.4/112	4475
Bronze	63.6/112	67.6/116	4848
Silver	66.8/118	-	5560
Gold	70.1/125	-	6282
Iron	74.1/130	-	7045

TOURNAMENT PUTTING GREENS

Address: 1700-105th Ave NE, Blaine, MN 55449
Region: M
Holes: 18 **Par:** **Type:** Public
Clubhouse: 763-785-5643
Golf Shop/Tee: 763-717-3240
Superintendent: Jeff Reich
Manager: Neil Ladd
Architect: PGA Tour
Guest Fees: \$6.75-\$7.75; Full & Half-day rates and season passes available

VIKING MEADOWS GOLF CLUB

Internet: vikingmeadows.com
Address: 1788 Viking Blvd, Cedar, MN 55011
Region: NE
Holes: 18 **Par:** 72 **Type:** Public
Clubhouse/Golf Shop: 763-434-4205
Fax: 763-413-2881
Superintendent: Joshua D. Kravik
Manager: Beth Blomquist
Architect: Ron Olson
Guest Fees: Weekday 9: \$17; Weekday 18: \$24; Weekend 9: \$19; Weekend 18: \$29; Other: Jr, Sr, twilight, and weekday rates and season passes available
Cart Fee: \$15/\$22 for 9/18
Directions: Hwy 65 to Co Rd 22
Tea Policy: 7 days in advance for all
Rain Check Policy: Rain checks determined by number of holes played
Cancellation Policy: 24 hours
COURSE RATINGS/SLOPES AND YARDAGES

Tees	Men's	Women's	Yds.
Red	-	71.4/121	5421
Gold	67.6/117	73.3/125	5745
White	70.0/121	-	6207
Blue	71.0/123	-	6428

EXECUTIVE 9

Address: 1788 Viking Blvd, Cedar, MN 55011
Region: NE
Holes: 9 **Par:** 30 **Type:** Public
Manager: Steve Anderson
Guest Fees: Weekday/Weekend 9: \$10; Jr, Sr, twilight rates and season passes available
Cart Fee: \$14 **Pull Cart Fee:** \$2
Directions: Hwy 65 to Co Rd 22, E 1/4 mi
Rain Check Policy: None
Cancellation Policy: 24 hours
COURSE RATINGS/SLOPES AND YARDAGES

Tees	Men's	Women's	Yds.
Red	-	29.5/92	1555
White	30.0/99	30.0/94	1655

VILLAGE GREEN GOLF CLUB

Internet: moorheadgolf.com
Email: rbmagolf@aol.com
Address: 3420 30th Ave S, Moorhead, MN 56560

Region: NW

Holes: 18 **Par:** 72 **Type:** Public
Clubhouse/Golf Shop: 218-299-7888
Fax: 218-299-5367

Pro/Manager: Russ Nelson**Superintendent:** Rick Dauner**Architect:** Joel Goldstrand

Guest Fees: Weekday 9: \$19; Weekday 18: \$26; Weekend 9: \$20; Weekend 18: \$30; Other: Jr/Sr 9/18: wkday before 1 p.m. \$12/\$19, wknd after 4p.m. \$13/\$21

Cart Fee: \$17/\$26 for 9/18**Pull Cart Fee:** \$3**Directions:** S of I-94 in Moorhead**Tee Policy:** 3 days in advance by phone or online**COURSE RATINGS/SLOPES****AND YARDAGES**

Tees	Men's	Women's	Yds.
Red	-	70.0/117	5304
White	70.4/121	-	6352
Blue	72.2/124	-	6728

THE VINTAGE AT STAPLES**Internet:** vintagegolfclub.com**Email:** golf@vintagegolfclub.com

Address: 27923 McGovern Dr, Staples, MN 56479

Region: NW**Holes:** 18 **Par:** 72 **Type:** Public**Clubhouse:** 218-894-9907**Manager/Superintendent:** Josh Odden**Pro:** Bill Israelson**Architect:** Joel Goldstrand**Guest Fees:** Weekday 9: \$17;

Weekday 18: \$27; Weekend 9: \$19;

Weekend 18: \$29; Other: Golf specials everyday

Cart Fee: \$24 **Pull Cart Fee:** \$3**Tee Policy:** Can be made anytime during the year**Rain Check Policy:** Available**COURSE RATINGS/SLOPES****AND YARDAGES**

Tees	Men's	Women's	Yds.
Red	-	69.5/122	5042
Gold	66.6/123	71.6/126	5420
White	70.2/130	76.0/135	6219
Blue	71.9/136	-	6571

VIRGINIA GOLF COURSE**Email:** bachmanj@virginiannm.us

Address: 1308 18th St N, Virginia, MN 55792

Region: NE**Holes:** 18 **Par:** 71 **Type:** Public**Clubhouse:** 218-748-7530**Fax:** 218-748-6636**Pro:** Steve Fingeroos**Superintendent:** Josh Krause**Manager:** John Bachman**Architect:** Hugh Vincent Feehan**Guest Fees:** Weekday/Weekend 9: \$19;

Weekday/Weekend 18: \$26; Other:

Twilight: \$13.50

Cart Fee: \$10/\$13.50 for 9/18 per person**Directions:** From Hwy 53 N turn R on 18th St N, 3 blocks on the R**Tee Policy:** Up to 48 hours in advance**Rain Check Policy:** 1-6 holes: 18 hole; 7-13 holes: 9 hole; 14 or more holes: no rain check**COURSE RATINGS/SLOPES****AND YARDAGES**

Tees	Men's	Women's	Yds.
Red	-	69.2/116	5121
Blue	70.0/123	-	6256

WAPICADA GOLF CLUB**Internet:** wapicada.com**Email:** info@wapicada.com

Address: PO Box 454, Sauk Rapids, MN 56379

Region: WC**Holes:** 18 **Par:** 72 **Type:** Semi-Private**Clubhouse/Golf Shop/Tee:** 320-251-7804**Fax:** 320-251-0329**Pro:** Jason A. Rieder**Superintendent:** Mike Kasner**Manager:** Brad T. Deyak**Architect:** A.E. "Bud" Herzog**Guest Fees:** Weekday 9: \$21.50;

Weekday 18: \$31;

Weekend 9: \$23;

Weekend 18: \$32.50; Other: Sr Green

Fee: \$22, Twilight Green Fee F-Su:

\$27; Membership rates: Family: \$930,

Ind: \$770, Sr Family: \$825, Senior Ind:

\$650, Family 30 & under: \$705, Ind

30 & under: \$555, College: \$370, High

School: \$315

Cart Fee: \$8/\$13 for 9/18 per person**Pull Cart Fee:** \$5**Tee Policy:** 2 weeks in advance**COURSE RATINGS/SLOPES****AND YARDAGES**

Tees	Men's	Women's	Yds.
Red	-	70.7/118	5255
Gold	66.2/116	-	5375
Black	67.3/118	72.6/123	5607
White	70.2/124	-	6269
Blue	72.1/129	-	6640

WARREN RIVERSIDE GOLF**COURSE****Address:** 900 E Johnson Ave,

Warren, MN 56762

Region: NW**Holes:** 9 **Par:** 36 **Type:** Public**Clubhouse:** 218-745-4028**Superintendent:** Bob Mattson**Guest Fees:** Weekday 9: \$10;

Weekday 18: \$15;

Weekend 9: \$12;

Weekend 18: \$18

Cart Fee: \$10/\$17 for 9/18**Directions:** E on Johnson Ave off of

Hwy 75

Tee Policy: No tee times required**Rain Check Policy:** Rain checks valid

for current year only

Restrictions Policy: Ladies' Night Tu

3 p.m. to close; Men's Night W 3 p.m.

to close

COURSE RATINGS/SLOPES**AND YARDAGES**

Tees	Men's	Women's	Yds.
White	-	35.5/117	2617
Red	34.1/116	37.0/124	2892
Blue	35.4/123	-	3141

WARROAD ESTATES GOLF COURSE**Internet:** warroadestates.com

Address: PO Box 154, Warroad, MN 56763

Region: NW**Holes:** 18 **Par:** 72 **Type:** Public**Clubhouse:** 218-386-2025**Fax:** 218-386-3485**Superintendent:** Nolan Thompson**Manager:** Jana Thompson**Architect:** Gordon Hampton**Guest Fees:** Weekday 9: \$16; Weekday

18: \$27; Weekend 9: \$19; Weekend

18: \$30; Other: Twilight rate available

after 5 p.m. Kids 14 & under golf free

anytime

Cart Fee: \$15/\$26 for 9/18**Pull Cart Fee:** \$3/\$5 for 9/18**Directions:** 1 mi N of Warroad on

Hwy 313

Tee Policy: No time limit**Rain Check Policy:** Yes**COURSE RATINGS/SLOPES****AND YARDAGES**

Tees	Men's	Women's	Yds.
Red	-	71.3/122	5373
White	70.1/124	75.7/131	6168
Blue	72.0/128	-	6578
Gold	73.9/129	-	6942

WASECA LAKESIDE CLUB**Internet:** wasecagolf.com

Address: PO Box 187, Waseca, MN 56095

Region: SE**Holes:** 18 **Par:** 71 **Type:** Semi-Private**Clubhouse:** 507-835-2574**Pro/Manager:** Jeff Richards**Superintendent:** Seth Langager**Guest Fees:** Weekday/Weekend 18: \$32**Cart Fee:** \$30**Pull Cart Fee:** \$3.50**Directions:** 1.5 mi off Hwy 14,

N on Clear Lake Dr,

across from

Kesler campground

Tee Policy: 2 days in advance**Rain Check Policy:** Rain checks issued

if unable to complete round due to

weather

COURSE RATINGS/SLOPES**AND YARDAGES**

Tees	Men's	Women's	Yds.
Red	-	68.9/122	4971
Gold	66.6/117	71.6/128	5457
White	68.2/126	73.8/132	5847
Blue	69.4/128	-	6108

WAYZATA COUNTRY CLUB**Internet:** wayzatacc.com**Email:** cjgerardi@wayzatacc.com**Address:** 200 Wayzata Blvd W,

Wayzata, MN 55391

Region: M**Holes:** 18 **Par:** 72 **Type:** Private**Clubhouse:** 952-473-8846**Golf Shop:** 952-475-9769**Tee:** 952-473-7900**Fax:** 952-473-5040**Pro:** Dick Walters**Superintendent:** Jesse Trcka**Manager:** Chris Gerardi**Architect:** Robert Bruce Harris**Guest Fees:** Weekday/Weekend 9: \$60;

Weekday/Weekend 18: \$120

Cart Fee: \$45

Pull Cart Fee: \$10

Restrictions Policy: Must play with member

COURSE RATINGS/SLOPES AND YARDAGES

Tees	Men's	Women's	Yds.
Red	-	71.7/129	5369
White	71.3/134	76.6/139	6239
Combo	72.2/136	-	6435
Blue	73.3/138	-	6694
Black	75.2/142	-	7106

WEDGEWOOD COVE GOLF CLUB

Internet: wedgewoodcove.com

Email: dteeter@wedgewoodcove.com

Address: 2200 W 9th St, Albert Lea, MN 56007

Region: SE

Holes: 18 Par: 72 Type: Public

Clubhouse: 507-373-2007

Pro/Superintendent/Manager: Donnie Teeter

Architect: Garret Gill

Guest Fees: Weekday 9: \$30; Weekday 18: \$49; Weekend 9: \$35; Weekend 18: \$59

Directions: Exit I-90 at mi marker 154, S on Hwy 13 for 4.25 mi, W of W 9th St to clubhouse

Tee Policy: 6 days in advance

COURSE RATINGS/SLOPES AND YARDAGES

Tees	Men's	Women's	Yds.
Red	-	69.9/117	5136
Gold	68.1/120	73.6/125	5806
White	70.2/124	76.2/130	6261
Blue	71.7/127	-	6594
Black	73.5/131	-	6993

WESTFIELD GOLF CLUB

Internet: westfieldgolfclub.com

Email: info@westfieldgolfclub.com

Address: 1460 W Fifth St, Winona, MN 55987

Region: SE

Holes: 9 Par: 36 Type: Public

Clubhouse: 507-452-6901

Pro: Landon Dybing

Superintendent: Richard Kolter

Manager: Don Boynton

Architect: Dick Kolter

Guest Fees: Weekday/Weekend 9: \$12; Weekday/Weekend 18: \$22; Other: Season Memberships: Family \$595, Ind \$365, Young Adult (age18-22) \$200, Jr \$125

Cart Fee: \$9.50/\$19 for 9/18

Pull Cart Fee: \$2

Directions: From Minneapolis, Hwy 61, L on Pelzer, R on 6th St to club on L

Tee Policy: 2 days in advance

Rain Check Policy: Rain checks are issued and must be used before end of season

COURSE RATINGS/SLOPES AND YARDAGES

Tees	Men's	Women's	Yds.
Red	33.1/119	35.6/124	2747
Gold	33.5/122	36.2/126	2854
Blue	34.7/127	37.7/131	3115
Black	35.8/131	38.9/137	3343

WHEATON COUNTRY CLUB

Internet: cityofwheaton.com

Email: bthomsen@frontiernet.net

Address: PO Box 885, Wheaton, MN 56296

Region: WC

Holes: 9 Par: 36 Type: Public

Clubhouse: 320-563-4079

Fax: 320-563-8714

Superintendent: Larry Goracke

Manager: Shaun Siegel

Guest Fees: Weekday 9: \$12; Weekday 18: \$18; Weekend 9: \$14; Weekend 18: \$21; Other: Men's Day W, noon-close;

Ladies' Day Tu, noon-6:30 p.m.; punch cards available

Cart Fee: \$12/\$18 M-F,

\$14/\$21 Sa & Su

Pull Cart Fee: \$2

Directions: 3 mi W of Wheaton on State Hwy 27

Tee Policy: 1 week in advance

Rain Check Policy: Rain checks vary depending on 9-hole or 18-hole ticket purchased

Cancellation Policy: No charge for individual or foursome cancellation

COURSE RATINGS/SLOPES AND YARDAGES

Tees	Men's	Women's	Yds.
Red	-	34.6/121	2488
White	34.2/121	-	2864
Blue	34.8/123	-	2983

WHISPERING PINES GOLF COURSE

Internet: whisperingpinesgolf.com

Address: PO Box 685,

Lester Prairie, MN 55354

Region: WC

Holes: 18 Par: 71 Type: Public

Clubhouse/Tee: 320-274-8721

Fax: 320-395-2163

Superintendent: Greg Simon

Manager: Jim Ponsford

Architect: Joel Goldstrand

Guest Fees: Weekday 9: \$12;

Weekday 18: \$16;

Weekend 9: \$14;

Weekend 18: \$24;

Other: Sr discount: \$22 for 18 and 1/2 cart, valid M-F not holidays

Cart Fee: \$16/\$24 for 9/18

Pull Cart Fee: \$3

Directions: 1/4 mi N of Hwy 55 on Co Rd 6 or 2 mi S of Co 24 Co Rd 6

Tee Policy: Call anytime

Cancellation Policy: 24 hours

COURSE RATINGS/SLOPES AND YARDAGES

Tees	Men's	Women's	Yds.
Red	64.8/118	68.9/117	4973
Gold	66.6/120	71.0/121	5325
White	69.9/127	75.3/130	6104
Blue	70.9/131	-	6398

WHITE BEAR YACHT CLUB

Internet: wbyc.com

Email: tom@wbyc.com

Address: Hwy 244, PO Box 10696, Dellwood, MN 55110

Region: M

Holes: 18 Par: 72 Type: Private

Clubhouse: 651-429-4567

Golf Shop: 651-429-5002

Fax: 651-429-8046

Pro: Thomas Skoglund

Superintendent: John G. Steiner

Manager: Linda Carroll

Architect: Donald Ross

Guest Fees: Weekday/Weekend 18: \$120

Cart Fee: \$44 Pull Cart Fee: \$6

Directions: Club is on Hwy 244 off of Hwy 96 in Dellwood

Tee Policy: No tee times

COURSE RATINGS/SLOPES AND YARDAGES

Tees	Men's	Women's	Yds.
Red	-	73.3/133	5658
Gold	69.1/127	74.0/134	5784
White	71.3/131	76.7/139	6266
Blue	72.2/133	-	6471

WHITEFISH GOLF CLUB

Internet: whitefishgolf.com

Email: wfgolf@uslink.net

Address: 7883 Co Rd 16, Pequot Lakes, MN 56472

Region: NE

Holes: 18 Par: 72 Type: Public

Clubhouse: 218-543-4900

Fax: 218-543-4347

Pro/Manager: Steve Bengtson

Superintendent: Ricky L. Ellestad

Guest Fees: Weekday 9: \$22; Weekday 18: \$39; Weekend 9: \$25; Weekend 18: \$49; Other: Wkday Twilight: \$23 walk,

\$30 w/ cart; wknd Twilight: \$28 walk, \$39 w/ cart; other specials available, call ProShop.

Cart Fee: \$9/\$15 for 9/18 per person

Pull Cart Fee: \$5

Cancellation Policy: Cancel 24 hours prior to tee time

COURSE RATINGS/SLOPES AND YARDAGES

Tees	Men's	Women's	Yds.
Red	-	70.2/122	5110
Combo	-	71.5/125	5346
White	68.2/124	73.6/130	5733
Blue	69.8/126	75.8/135	6128
Black	71.4/129	-	6470

WHITETAIL RUN GOLF COURSE

Internet: whitetailrunggolfcourse.com

Email: kevin56482@yahoo.com

Address: PO Box 30, Wadena, MN 56482

Region: NW

Holes: 18 Par: 72 Type: Public

Golf Shop: 218-631-7718

Pro: Kevin Ross

Superintendent: Joseph J. Peluso

Architect: Joel Goldstrand

Guest Fees: Weekday/Weekend 9: \$18; Weekday/Weekend 18: \$30; Other: Twilight: 32 after 3 p.m.

Cart Fee: \$18/\$30 for 9/18

Pull Cart Fee: \$2

Tee Policy: Th prior to wknd or holiday

Cancellation Policy: Credit card required

COURSE RATINGS/SLOPES AND YARDAGES

Tees	Men's	Women's	Yds.
Red	-	70.4/119	5266
Green	65.4/106	-	5266
White	70.1/123	76.3/133	6339
Blue	71.6/126	-	6654

WILD MARSH GOLF CLUB

Internet: wildmarsh.com
 Email: wild@wildmarsh.com
 Address: 1710 Montrose Blvd S,
 Buffalo, MN 55313
 Region: M
 Holes: 18 Par: 71 Type: Public
 Clubhouse: 763-682-4476x2
 Tee: 763-682-4476
 Fax: 763-682-0545
 Pro: Jerry Kroc
 Superintendent: Eric Ritter
 Manager: Joseph Malone
 Architect: Graham Marsh
 Guest Fees: Weekday/Weekend 9: \$22;
 Weekday/Weekend 18: \$40;
 Other: Srs (55+): \$35 M-F includes cart;
 Jrs: \$10/\$20 for 9/18.
 All fees include tax
 Cart Fee: \$8/\$16 for 9/18 per person
 Pull Cart Fee: \$3/\$6 for 9/18 inc. tax
 Tee Policy: 2 weeks in advance at
 wildmarsh.com

Rain Check Policy: Weather Guarantee,
 we issue an 18-hole rain check to all
 golfers who have not completed 17
 holes of golf.

Cancellation Policy: 24 hours
Restrictions Policy: No tank tops for
 men and no cutoff shorts

**COURSE RATINGS/SLOPES
AND YARDAGES**

Tees	Men's	Women's	Yds.
Red	-	67.5/119	4551
White	68.2/132	73.1/131	5559
Blue	70.3/136	75.8/137	6032
Black	72.4/140	-	6505

**THE WILDERNESS AT
FORTUNE BAY**

Internet: golfthewilderness.com
 Address: 1450 Bois Forte Rd, Tower, MN
 55790
 Region: NE
 Holes: 18 Par: 72 Type: Public
 Clubhouse/Golf Shop: 800-992-4680
 Fax: 218-753-6490
 Superintendent: Vince Dodge
 Manager: Tom Beaudry
 Architect: Jeffrey D. Brauer
 Guest Fees: Weekday/Weekend 9: \$69;
 Weekday 18: \$89;
 Weekend 18: \$96;
 Other: Play & Stay, Spring/Fall, Late
 Spring/Late Fall rates available
 Cart Fee: Complimentary
 Tee Policy: Online or by phone
Rain Check Policy: Issued for
 adverse weather conditions
 for the holes not completed;
 based on the rate paid and
 number of holes played
Cancellation Policy: 48 hours
Restrictions Policy: Adverse weather
 cart path only restriction

**COURSE RATINGS/SLOPES
AND YARDAGES**

Tees	Men's	Women's	Yds.
Green	-	71.7/129	5324
White	70.4/131	-	6147
Black	71.8/134	-	6460
Blue	73.2/137	-	6772
Gold	75.3/142	-	7207

WILDFLOWER AT FAIR HILLS

Internet: wildflowergolfcourse.com
 Email: justin@wildflowergolfcourse.com
 Address: 19790 Co Hwy 20, PO Box 6,
 Detroit Lakes, MN 56501
 Region: NW
 Holes: 18 Par: 72 Type: Public
 Golf Shop: 218-439-3357
 Pro: Cole Hornstein
 Superintendent: Chris Keskitalo
 Manager: Justin R. Fraase
 Architect: Joel Goldstrand
 Guest Fees: Weekday 9: \$28; Weekday
 18: \$44; Weekend 9: \$35; Weekend 18:
 \$49; Other: Twilight: half off golf &
 cart & Sr and Ladies Day - M
 Cart Fee: \$16 per person
 Pull Cart Fee: \$9 per person
 Tee Policy: 28 days in advance. Credit
 card required for summer weekends
 and groups of 8 or more. Book online
 at wildflowergolfcourse.com/teetimes

**Cancellation Policy: 24 hours
COURSE RATINGS/SLOPES
AND YARDAGES**

Tees	Men's	Women's	Yds.
Green	-	71.8/118	5301
Burgandy	69.3/122	74.7/124	5824
Gold	71.0/125	-	6191
Blue	72.6/128	-	6551
Black	74.4/133	-	7000

EXECUTIVE 9

Address: 19790 Co Hwy 20,
 Detroit Lakes, MN 56501
 Region: NW
 Holes: 9 Par: 31 Type: Public
 Guest Fees:

**COURSE RATINGS/SLOPES
AND YARDAGES**

Tees	Men's	Women's	Yds.
Blue	28.9/91	28.7/89	1512

THE WILDS GOLF CLUB

Internet: golfthewilds.com
 Email: proshop@golfthewilds.com
 Address: 3151 Wilds Ridge,
 Prior Lake, MN 55372
 Region: M
 Holes: 18 Par: 72 Type: Public
 Clubhouse: 952-445-3500
 Fax: 952-403-5100
 Pro/Manager: Shad Gordon
 Superintendent: Wes Stoneback
 Architects: Tom Weiskopf, Jay Morrish
 Guest Fees: Weekday/Weekend
 18: \$80; Other: Twilight/\$40 4 p.m.;
 Evening \$30; wknd 12 p.m./\$50; Jr/Sr
 rates available
 Cart Fee: \$16/person (incl. range balls)
 Directions: From Hwy 169, 83 S to Wilds
 Pkwy (on E side), 1/2 mi N of Mystic Lake
 Casino
 Tee Policy: 14 days in advance for 4
 or more players, 5 days for two- or
 threesomes

Rain Check Policy: Pro-rated based on
 number of holes played

**Cancellation Policy: 48 hours
COURSE RATINGS/SLOPES
AND YARDAGES**

Tees	Men's	Women's	Yds.
Orange	65.8/135	70.9/134	5118
Green	69.7/144	75.7/144	5978
Purple	71.9/147	-	6449
Black	74.4/154	-	7012

WILDWEDGE GOLF & RV PARK

Internet: wildwedge.com
 Email: golf@wildwedge.com
 Address: 32792 Paul Bunyan Trail Dr,
 PO Box 899, Pequot Lakes, MN 56472
 Region: NW
 Holes: 9 Par: 27 Type: Public
 Golf Shop: 218-568-6995
 Pro: Liz Larson
 Manager: Jill Beyer
 Architect: Todd Beyer
 Guest Fees: Weekday 9: \$11; Weekday
 18: \$16.50; Weekend 9: \$13; Weekend 18:
 \$19.50; Other: Jr/Sr wkday/wknd: \$7/\$9,
 \$10/\$12
 Pull Cart Fee: \$3
 Directions: 2 mi N of Pequot Lakes on
 Hwy 371
 Tee Policy: No tee times

WILLINGERS GOLF CLUB

Internet: willingersgsc.com
 Email: info@willingersgsc.com
 Address: 6900 Canby Tr,
 Northfield, MN 55057
 Region: SE
 Holes: 18 Par: 72 Type: Public
 Clubhouse/Golf Shop: 952-652-2500
 Fax: 952-652-2527
 Superintendent: Jordan Kuzma
 Manager: Mike Luckraft
 Architect: Garrett Gill
 Guest Fees: Weekday 18: \$43; Week-
 end 18: \$48; Other: Twilight: \$33-\$38;
 Sr: \$35+tax incl cart (M), \$35 walk-
 ing/\$45 w/cart Tu-Th
 Cart Fee: \$15 per person
 Pull Cart Fee: \$5

Directions: From Twin Cities, I-35 S to
 Exit 69, R on Hwy 19 for 1 1/2 mi, R on
 Canby Trail to club

Tee Policy: 14 days in advance
Rain Check Policy: Per hole basis
Cancellation Policy: 48 hours

**COURSE RATINGS/SLOPES
AND YARDAGES**

Tees	Men's	Women's	Yds.
Red	-	71.5/132	5167
White	70.3/139	75.8/141	5936
Blue	72.0/143	77.9/145	6310
Black	74.3/147	-	6809

WILLOW CREEK GOLF COURSE

Internet: wpgolf.com
 Email: wc@wpgolf.com
 Address: 1700 48th St SW,
 Rochester, MN 55902
 Region: SE
 Holes: 18 Par: 70 Type: Public
 Clubhouse/Golf Shop: 507-285-0305
 Fax: 507-285-9956
 Pro/Manager: Scott Rindahl
 Superintendent: Rodney Johnson
 Guest Fees: Weekday 9: \$15.50;
 Weekday 18: \$27; Weekend 9: \$16.50;
 Weekend 18: \$28; Other: PGA Lesson
 program including Jr golf, private
 lessons, and WP Golf Institute Golf
 Schools
 Cart Fee: \$16/\$28 for 9/18
 Pull Cart Fee: \$3
 Directions: From Rochester, S on Hwy
 63 or Broadway Ave W on 48th St SW
 for 1 mi to club
 Tee Policy: 7 days in advance

COURSE RATINGS/SLOPES**AND YARDAGES**

Tees	Men's	Women's	Yds.
Red	65.2/116	69.6/121	5043
Gold	65.9/118	70.5/123	5203
White	68.1/122	73.1/129	5688
Blue	69.7/125	-	6036

LITTLE WILLOW'S EXECUTIVE

Address: 1700 48th St SW,
Rochester, MN 55902

Region: SE

Holes: 9 **Par:** 29 **Type:** Public

Guest Fees: Weekday/Weekend 9: \$11;
Other: Jr/Adult: \$7/\$11

WINDOM COUNTRY CLUB

Internet: windomcountryclub.com

Email: windomcc@windomnet.com

Address: PO Box 74, Windom, MN
56101

Region: SW

Holes: 9 **Par:** 36 **Type:** Semi-Private

Clubhouse/Tee/Fax: 507-831-3489

Manager: Jillian Vortherms

Guest Fees: Weekday 9: \$12; Weekday
18: \$19; Weekend 9: \$14; Weekend 18:
\$21; Other: M- Srs 1/2 price golf/cart

Cart Fee: \$12/\$19 for 9/18

Pull Cart Fee: \$2.50

Directions: From N: Hwy 71 to 15, look
for sign; From S: Hwy 60 or 71 to 10th
St, L on 10th, follow River Rd to club

Tee Policy: Anytime

Rain Check Policy: Yes

COURSE RATINGS/SLOPES**AND YARDAGES**

Tees	Men's	Women's	Yds.
Red	-	34.7/117	2565
Gold	33.6/117	36.2/122	2821
White	34.1/119	36.6/125	2907
Blue	34.8/123	37.5/128	3059

WINDSONG FARM

Internet: wsfarm.com

Email: golfshop@wsfarm.com

Address: 18 Golf Walk,
Independence, MN 55359

Region: M

Holes: 18 **Par:** 71 **Type:** Private

Clubhouse: 763-479-7161

Golf Shop: 763-479-3535

Fax: 763-479-3533

Pro: Jim Kidd

Superintendent: Scottie Hines

Architects: John Fought/Tom Lehman

Guest Fees: Weekday/Weekend 18:

\$95; Other: Unaccompanied \$200

Cart Fee: \$30

Directions: 394 W & 12 W through
Long Lake, L on Co Rd 6, 6 mi on L

Tee Policy: No

Rain Check Policy: Yes

COURSE RATINGS/SLOPES**AND YARDAGES**

Tees	Men's	Women's	Yds.
Green	-	70.3/129	5092
Stone	68.4/133	73.8/137	5729
Sienna	71.1/139	77.3/144	6353
Blue	72.7/142	-	6693
Black	74.5/146	-	7096
Champ.	75.7/147	-	7346

WOODHILL COUNTRY CLUB

Internet: woodhillcc.com

Email: golfshop@woodhillcc.com

Address: 200 Woodhill Rd,
Wayzata, MN 55391

Region: M

Holes: 18 **Par:** 71 **Type:** Private

Clubhouse: 952-473-7333

Golf Shop: 952-473-5024

Fax: 952-473-0113

Pro: Paul Kelley

Superintendent: Rick Fredericksen

Manager: Gus Gustafson

Architect: Donald Ross

Guest Fees: Weekday/Weekend 9:

\$42.50; Weekday/Weekend 18: \$85

Cart Fee: \$38 **Pull Cart Fee:** \$5

COURSE RATINGS/SLOPES**AND YARDAGES**

Tees	Men's	Women's	Yds.
Red	68.3/125	73.6/129	5616
Green	69.9/128	75.6/134	5962
White	71.8/131	77.8/138	6372
Blue	72.7/134	-	6575

WORTHINGTON COUNTRY CLUB

Email: sapphire942@yahoo.com

Address: 851 W Oxford St, PO Box
306, Worthington, MN 56187

Region: SW

Holes: 18 **Par:** 71 **Type:** Semi-Private

Clubhouse: 507-376-5142

Golf Shop: 507-376-4281

Fax: 507-372-2597

Superintendent: Bob Wethor

Manager: Deb Jaycox

Guest Fees: Guest: \$17/\$30 for 9/18;

Guest w/member: \$11/\$20 for 9/18

Cart Fee: \$9/\$15 for 9/18 per person

Pull Cart Fee: \$4

Directions: From I-90, take Hwy 266

Exit, S to Co Hwy 35, R to club

Tee Policy: 24 hours in advance

Rain Check Policy: On holes 5 and 13

Restrictions Policy: Th Men's Day,

Members only

COURSE RATINGS/SLOPES**AND YARDAGES**

Tees	Men's	Women's	Yds.
Red	-	70.8/124	5202
White	69.2/129	75.1/133	5982
Blue	70.4/131	-	6250

ZUMBROTA GOLF CLUB

Internet: zumbrotagolfclub.com

Email: wslancaster@pga.com

Address: 80 Golf Links Ave,
Zumbrota, MN 55992

Region: SE

Holes: 18 **Par:** 69 **Type:** Semi-Private

Clubhouse: 507-732-5817

Superintendent: Scott Novak

Manager: William S. Lancaster

Guest Fees: Weekday 9: \$16; Weekday

18: \$25; Weekend 9: \$18; Weekend 18:

\$28; Other: Memberships available

Cart Fee: \$9/\$14 for 9/18 Holes

Pull Cart Fee: Free

Directions: Intersection of Hwy 58 and

Co Rd 6, 1 mi to club on Co Rd 6

Tee Policy: 1 week in advance for

non-members

COURSE RATINGS/SLOPES**AND YARDAGES**

Tees	Men's	Women's	Yds.
Red	-	67.5/122	4590
Gold	63.8/123	68.7/125	4812
White	66.5/129	71.9/132	5410
Blue	68.8/133	-	5907



2013 MGA AFFILIATE GOLF CLUBS

Without Real Estate

American Family Golf League
 Apparation ONE
 Augusta Nat'l North Golf Course
 BAE Systems
 Barneybrooke Golf Club
 Bent Irons Golf Club
 Burning Cow Golf Club
 Bushwood Country Club
 Bushwood National Golf Club
 Castlewood Women's Golf League
 Chewie Golf Club
 Club Craiger
 Clubs in the Trunk
 Courage & Freedom
 Crookston Area GC
 D.G.A
 Dew Crew
 Doctor Kreb's Hacks
 Eagle Express Golf League
 Eastwood IBM Golf League
 Every-Other-Friday Golf Club (EOFG)
 Fairway Green Two Putt Golf Club
 Fort Snelling Men's League
 Fridley Rotary Club
 CCP
 CDAIS Men's Golf League
 Golf Addicts Anonymous
 Goodrich Electrical Industry

Hack 'N Schmack
 Hampshire Drive Golf Club
 Hazy Morning Golf Club
 Highland Glen Golf Club
 Hodge Cup
 Honourable TC Golfers Club
 ING
 It's All In The Hips
 JWJ Travelers Golf Club
 Kraus Hartig VFW
 Lakeview Ladies Twilight
 Lancaster Hackers Golf Club
 Leftovers
 Martinez- Associates
 Med City Golf Club
 Medtronic Independent Golf Group
 MGA Officials
 Minndakota Golf Club
 Mississippi National Le Tour
 Monty CC Travelers
 Nice Shots Golf Club
 Northern Links- Majestic Oaks
 Northwest Airlines Ramp
 NWA Lost Spur
 O.H. Golf Club
 One More and That's It
 Outpost Golf Club
 Paradox Putters Golf Club

Par-Takers
 Prairie Golf
 PSI CC
 R and R League
 Red Shark's- Columbia
 Renaissance Golf Club
 Renegade Golf League
 Rich Acres Golf Club
 Rosemount UMC G.O.L.F. Group
 Surly Oats
 TapeMark Charity Pro-Am Golf Club
 TBR Golf Club
 Teemaster (All)
 The Boyz Club
 The Parsiners Golf Club
 The Playas Golf Club
 The Trunk Slammers Golf Club
 Thor Golf Club
 Timberwolf Golf Club
 Travelers Golf Club
 Twin Cities Golf Club
 Twin City Golf Club
 TwoOff1 GC
 Unified Legacy Golf League
 Wirth Cannon Creek Golf Club
 Without Real Estate
 Women's Metropolitan Links
 Young Andrew's Golf Club



Participants in the 2012 Affiliate Club Challenge including members of Nice Shots Golf Club: Richard Burton, Don Harris, and Rick and Gretchen Peterson.

2012 MGA MEMBER CLUB CHAMPIONS

KEY: G–Gross, N–Net

CLUB	MEN'S	SR MEN'S	WOMEN'S	SR WMN'S	JR BOYS'	JR GIRLS'
Albany GC	Ryan Sauerer	Merl Bauer	Annette Brewer		Justin Schleicher	
Albion Ridges GC	Dave Greve	Doug Perlick	Nicole Walker	Joann Olson		
Alexandria GC	Chris Hagen	Scott Marriott	Deanne Novotny			
Augusta National North CC	Tom Rammer					
Austin CC	Tim Duren	Dave Pilot	Cindy Fuhrman		Tony Baudler	Lauren Stasi
Baker National GC	John Elvecrog	Denny Owings	Kris Machut	Kris Machut		
Balmoral GC	Murray Kissick		Jenny Maertens		Kyle Klintworth	
Bearpath G&CC	Ryan Berger	Tom Knight	Katie Hanneman		Adam Rosenthal	
Bemidji T&CC	Toby Palmiscno	Joe Mayer	Alyssa Konecne			
Benson GC	Corey Claussen	JT Lien	Nancy Maanum	Jan Baukol		Kellie Enderson
Bent Creek GC	Richard Blooston	David Kokesh	Molly Baker	Molly Baker	Paul Vogt	Diane Gibas
Bent Irons GC	Nick Golden	Jim Overocker				
Birchwood GC	John Eidsness		Lauren Runsvold			
Black Bear CC	Chad Demenge	Gene Reynolds	Denice Leon	Irma Stein	Alex Barrett	
Blackberry Ridge CC	Steve Tax	Mike Shea				
Bluff Creek CC	Drew Miller	Clayton Sodatani	Donna Koepple	Dee McMillian	Kasey Liebeg	Allison Jensen
The Bluffs @ Coffee Mill	Todd Kennedy					
Boulder Pointe CC	Jason Rhoads		Jen Wight			
Boulder Ridge CC	Jason Harren	Mike Dougherty	Cindy Kunkel		T.J. Templin	Justine Nusbaum
Brackett's Crossing CC	Ryan Brockhaus	Pat Vincelli	Donna Turner	Elaine Barr	Freddy Thomas	Abby Juckel
Braemar CC	Mike Wolff	Paul Domholt	Rachel Gahn			
Brightwood Hills GC	Jay Jaques	Jeff Super	Sheila Susick	Phyllis Heisler	Issac Armitage	Sophia Gray
Brookview GC	Howard Hoffman	Scott Hartmann	Sue Mahle		Pieter Von Steinbergs (18); Chase Johnson (9); Jack Slattery (Par 3)	Camille Von Steinbergs
Buffalo Heights GC	Chris Varner	Wayne Hein	Dorothy Towle	Pat Olthoff		
Bulrush CC	Dustin Henjy	Jim Yanta				
Bunker Hills GC	Bill Tadewald	John Anderson	Debbie Hanson		Sam Steinwand	
Burl Oaks CC	Jordan Peters	Audrey Richmond	Audrey Richmond	Joe Williams		
Burning Cow CC	Woody Hubbell					
Cannon GC	Bruce Hegland	Bob Snyder	Wendy Robinson		Matthew Moskal	
Castlewood Women's CL			Janet Tusa			
Cedar Creek CC	Doug Lallak		Carol Makela			
Cedar River GC	Bryan Peck	Dan Wagner	Shari Wagner	Pat Hinz	Tyler Sloan	Allie Sloan
Chaska TC	Luke Johanson	Don Becker	Jenny Butchart	Nancy Gangelhoff	Tanner Paul	
Chewie CC	Dan Kauffman					
Chisago Lakes GC	Luke Angrimson	Peter Connelly	Jen Hanson	Linda Habel		
Chomonix GC			Sue Stennes-Rogness			
Cloquet CC	Steve Gault				Brett Morrison	
Columbia CC	Steve Walters	Steve Walters	Greg Lundgren	Lynnda Frederick		
Como GC	Tim Gerlach	Tim Gerlach	Cheryl Nordby			
Cragun's Legacy Courses	Dan Vickerman	Rick Harms	Sheri Peterson			
The Crossings	Mike Moritz	Ken "Bullet" Olson	Carol Mulder			
Crow River GC	Eric Nelson	Steve Walling	Laura Longie	Diane Ferguson	Kyle Graf	London Szymanski
D.G.A.	Ben "Crackers" Maddrell					
Dahlgreen GC	Jason Youngquist		Katie Moore			
Daytona GC	Bruce McCann	Bruce McCann	Cheri McCann			

CLUB	MEN'S	SR MEN'S	WOMEN'S	SR WMN'S	JR BOYS'	JR GIRLS'
Deer Run CC		David Barsness				
Dellwood CC	Kyle Scanlon	Mike Trucano	Olivia Lansing	Kathleen Callahan	Matthew Garside	
Dodge CC	Eric Hoffman	Ken Kubat	Sandra Otterbein			
Double Eagle Golf & Cnile	Danny Booker		Darla Thompson			
Dwan CC	Michael Schmitz		Bunny Meier			
Eagle Ridge CC	Matt Troumbly	Dana Flinck	Jan Maki			
Eagle Valley CC	Michael Cloer	Mike O'Connor	Katie Floyd		Travis Dorf	Aayushi Sarkar
Eastwood CC			Anne Green			
Edina CC	Dylan Rusk	Dick Blooston, Rick Webb	Tracy Moen		Ben Olson	Hannah Hankinson
Edinburgh USA	Chris Skwarek	Gary Anderson	Mary Anderson			
Emily Greens CC	Larry Wickstrom	Keith Walker	Carol Germann			
Eshquaguma CC	Beau Mitchell	Ron Bonkosky	Maggie Hillmer			
Forest Hills CC	Noah Lawson	Lee Falck	Kathy Hubert-Wyss	Kathy Hubert-Wyss		
Fort Snelling Public CC			Rita Knudson			
Fountain Valley CC	Ryan Strusz	Dave Greenawald				
Fox Hollow CC	Colton Buege	Greg Blackwood	Nicki Reuterfeldt		Zac Borgen	Cheyenne Wrobel
Geneva CC	Jason Johanson	Greg Loftus (Sr), Jim RoForth (Super Sr)	Lana May	Joelle Kowalczyk		
Golden Valley G&CC	Jesse Bull	Jim Lange	Patti Horita		Tanner Ahlborn	
Goodrich CC	Gary Thalhuber	Gary Thalhuber (Sr), Bob Casura (Super Sr)				
Grand View Lodge	Shawn Chambers (G), Patrick O'Keefe (N)	Jim Butcher (G), Bob Cochran (N)	Jann Blasner (G), Susan Rogers (N)		Jack Michel	
Green Haven CC	Paul Sathre	John Walsh	Pam Dorholt			
Green Lea CC	Jeff Elseth		Marti Andersen			
Gross National CC	Rob Hendrickson	Dale Hendrickson				
Hastings CC	Kane Bauer					
Hawley G&CC	Joe Wagner	Chuck Renner	Jennifer Kurtz			
Hazeltine National CC	Scott Gustafson		Jill Nagel			
Headwaters CC	Walt Leckner	Walt Leckner	Shelly Miller	Sharon Paumen		
Heritage Links CC	David Duschane	Marc Miller	Barb Shelton	Barb Shelton	Phil Thompson	Mackenzie Kaplan
Hiawatha CC	Parker Reddig	Mark Seagren	Diane Drake, Marcia Armstrong Lewis		Parker Reddig	
Hidden Haven CC	Aaron Schuster		Doreen Wagner		Andy Gilbert	Ashlin Peterson
Highland National CC	Ben Walker	John Roberts	Jenny Malek			
Hillcrest CC of St. Paul	Peter Kieselbach	Mark Miller	Barb Miller	Sue Stein	Jack McCarty(9), Joe Miller(18)	
Hollydale CC	Terry Tomsich	Tom Dmohski	Denise Falls			
Interlachen CC	David Erickson	David Hays	Ann Dickey		Drew Engelking	Emily Romanow
Inver Wood CC	Scott Siegel					
Island View CC	Jon Empanger	Pat Reichel	Meagan Rachey	Genie Dueber	Blaine Wisley	Ally Kirsch
It's All In The Hips	Guy Becker				Brad Estochen	
The Jewel CC	Matt Pasvogel	Doug Marshall	Peggy Gazzola			
JWJ Travelers CC	Geoff Michael					
Keller CC	Matt Frigaard	Mark Hayes, Gary Stiebler (Super Sr)	Mary Hoisser	Mary Hoisser	Dillon John	
Kimball CC	Cris Risberg		Shelley Nistler			
Koronis Hills CC	Randy Beier	John Janotta	RaNae Martinson			
Lafayette Club	Bill Norman		Nancy Martin		Miles McCarthy	
Legacy Golf	Adam Donahue		Sue Wilcox			

MGA Member Club Champions continued on next page.

2012 MGA MEMBER CLUB CHAMPIONS

KEY: G–Gross, N–Net

CLUB	MEN'S	SR MEN'S	WOMEN'S	SR WMN'S	JR BOYS'	JR GIRLS'
LeSueur CC	Jesse Larson	Bob Oberle	Dana Ross- Art	Lois Quinn	Miles Buska	Lauren Wise
Lewiston CC	Mike Clobes					
The Links at Northfork	Mike Persons	Bob Edwards			Ben Hauge	
Litchfield CC	Tyler Koivisto	Marland Meyer	Phyllis Prantner		Jordan Redenpenning	
Little Crow CC	Chris Tobkin	Mike Sagedahl	Paula Schroeder			
Long Bow CC	Scott Rielander		Sandra White			
Majestic Oaks CC	Mark Mueller	Matt Mueller	Beth Ripley		Frankie Lundquist	
Manitou Ridge CC	Alex Taylor	John Taylor	Tina Payton			
Mankato CC	Josh Blackman		Suzanne Bohning		Matt Newman	
Meadow Greens CC	Rick Sundberg	Dave Lillemon	Jill Cordes		Trei Miller	
Meadowbrook CC	Alex Timm	Shammi Lochan				
Meadowlark CC	John Kociemba	Dan Langley	Amy Mueller		Blake Loxtercamp	
Meadows CC	Mark Ecklund	Craig Phillips	Mary Lobin	Mary Lobin	Bryant Buckellew, Brady Robertson	
Med City CC	Johnathan Murphy	Tom Bruckman				
Medina G&CC	Andrew Brandt	Billy Soule	Lana Bixby	Betty Soule	Nick Adams	Steph Heiring
Mendakota CC	Bill Gotlieb	Bill Gotlieb	Ann Ward		Shane Sienko	Catherine Connelly
Mesaba CC	Jeff Thune	Marty Trenberth	Terry Gornick		Zach Morehouse	
Midland Hills CC	Matt Chock	Brian Johnson	Andria Price	Minnette Raborn		
The Minikahda Club	Pat Smith	Gary Thalhuber	Julie Casebolt		Reese Sanders	Ella Paine
Minneapolis GC	Tom Whaley	Brian Tell	Kristen Wagner		Tommy St. Martin	Sloan Sprau
Minnesota Valley CC	Wade Susee	Bob Mason	Taylor Hoag	Alison Hurley	Josh Herman	Haley Hoag
Minnetonka CC	Tim Samuelson	Joe Urick	Wendy Storie		Sam Sigel	
Minnewaska CC	Justin Buysse	Bill Freeman	Alexis Cuggisberg		Brett Buckingham	
Mississippi Dunes GL	Matt Klein (Champ. Flight)	Don Olsen				
Montgomery National CC	Greg Tuttle	Larry Austad	Vicki Austad			
Monticello CC	Darren Reilly	Darren Reilly	Dolly Parcel	Dolly Parcel	Dayton Federly	
Moorhead CC	Tim Rubis	Kyle Espeseth	Julie Motschenbacher		Derek Ambrosie	
Moose Lake CC	Nole Stay	Bruce Wagers	Julie Skog	Mary Cannon		
New Prague CC	Dan Cullickson	Paul Newberg	Taylor Ledwein	Gerry Casper		
New Ulm CC	Jimmy Fromm	Lee Brandt	Jan Walner	Linda Pagel	Kelton Schmitz	
Nice Shots CC	Bob Tieman					
North Branch CC	Jeff Houle	Jim Nelson				
North Oaks CC	Shell Wheeler	Kurt Merkle	Darcy Brodt	Marno Johnson	Devlin McCabe	Felicia Kienitz
Northern Hills CC	Ron Haugen	Mike Verthein	Pam Peterson			
Northfield GC	Joey Smits	John McManus	Lori Bergman			
Northland CC	Richie Mertz	David Whittaker	Sue Liberty		Ryan Sandelin	
Northwest Airlines Ramp	Kory Barsness, Joe Schmidt					
O.H. CC	Josh Brand					
Oak Glen CC	Ben Costello	Bill Knoff	Liz Olson	Marie Bezdicek		
Oak Marsh CC		David Young				
Oak Ridge CC	Max Schwartzman	Bob Barrows	Harriet Goldstein			
Oak View CC	Chris Adams	Don Kimberline	Amy Newman			
Oakdale CC	Mike Brateng	John Hubin	Lori Palmer	Cathy Fluck		
Olivia CC	Steve Altmann	Gary Herman	Judy Dirks	Kay Leindecker	Cole Mertens	Chloe Altmann
Olympic Hills CC	Scott Theriault	John Wells	Dianne Frantz		Joe Kuderer	Emma Croom

CLUB	MEN'S	SR MEN'S	WOMEN'S	SR WMN'S	JR BOYS'	JR GIRLS'
Oneka Ridge CC	Kevin Johnson	Ron Raasch				
Osakis CC	Patrick Kalpin	Ron Boys	Laurie Garcia	Carol Nelson		
Owatonna CC	Chad Hacker		Sophie Hill			Piper Hill
Par-Takers CC	Bruce Boesche, Calen Becklin		Margaret Haglund			
Parkview CC	William Riviere	Craig Kirby	Patty Ackmann		Ryan Bailif	
Pebble Creek CC	Randy Siemers	Bill Timmer	Cassandra Johanns			
Pebble Lake CC	Lucas Gervais	Lynn Schultz	Angie Christison	Sue Schatz	Chris Swenson	
Phalen Park CC	Jim Powers	Don Madore	Barb Arrell	Carol Tucci		
Pheasant Acres CC	Mark Hervey	Ralph Johnson	Alicia Eckman			
Pine City CC	Larry Armit		Mary Ellen Sauser			
Pine Island CC	Jason Rossow	Ken Lee	Lisa Daak	Ella Lee	Garret Stensgard	
Pioneer Creek CC	Jack Rassier	Don Johansson				
Piper Hills CC	S. Sawyer/R. Peterson	John Stimets	K. Goode/S. Olson			
The Playas CC	Ric Mueller					
The Ponds at Battle Creek	Mike "Peach" Larson		Denise Fitch			
The Ponds CC	Cary Norman (G), Grant Tanner (N)		Sandy Hedstrom (G), Carol Gurewitz (N)			
Pipestone CC	Paul Barduson	Jim Stout	Kristen Winter			
Pokegama CC	Clint Cornell		Jan Maki			
Princeton CC	John Holmes	Rich Bien	Helen Sanborn	Judy Ziegler		Mikayla Brooks
Purple Hawk CC	Ty Lijander	Don Pyykola	Kelly Brown			
Refuge CC	David Langer (G), Dean Chester (N)	Frank Rousseau (G), Tom Havlish (N)	Linda Redden (G), Jane Hartner (N)			
Renegade CL	Doug Oaks					
Rich Acres CC	Bob Larson					
Rich Spring CC	RG Schulte (G), Terry Rien (N)	Rick Farr (G), Mark Hoffke (N), Linus Guggenberger (Spr Sr G), Bob Vogt (Spr Sr N)	Jeanne Lust (Gross), Betty Larson (Net)	Jeanne Lust (Gross), Betty Larson (Net)		
Ridgeview CC	Mark Anderson	Bob P. Anderson	Sara Sarvela		Derek Farrell	Elle Carlson
Ridgewood CC			Mary Kay Coogins			
River Oaks CC	Tim Knudson	John Sender	Roxy Schleicher			
Riverside T&CC	Ryan Borris/ Denny Northwick (45s)	Bob Bromeland (55s), Dave Classon (65s), Hal Schroeder (75s)	Julie Willis			
Riverwood National CC	Tommy Smith	Bob Eichenlaub	Brittany Freund		Jake Hoscheid	Sydney Albrecht
Rochester G&CC	Eric Deutsch	Don Roberts	Ellie Layton			
Rolling Hills CC	Mike Timm		Gail Smith			
Rum River Hills CC	Devin Holmes	Ron Burt (Men's Club), Senior: Scott Birgin, Keith Johnson, Bob Bursaw	Emily Kvidra		Sam Tulette	
Rush Creek CC	Chris Eckes	Sidney Jackson	Sarah Burnham			
Ruttger's Bay Lake Lodge-Lakes Course	Zach Klawitter		Paige Safranski			
Sanbrook CC	Nathan Fuhol (G), Tyson Betterman (N), Tony Stewart (Ind. League), Mike & Ed White (Team League)	Dean Wilson (Ind. League) Ken Blosberg & Bruce Jernell (Team League)				
Sawmill CC	Tim Cheslak	Jim Fazzino	Connie Sugden	Pat Kuslich	Isacc Armitage	
Silver Bay CC	Jeff Berquist	Keith Mickelson	Lisa Michalski		Giovanni Marolt	

MGA Member Club Champions continued on next page.

2012 MGA MEMBER CLUB CHAMPIONS

KEY: G–Gross, N–Net

CLUB	MEN'S	SR MEN'S	WOMEN'S	SR WMN'S	JR BOYS'	JR GIRLS'
Slayton CC	Jason Holm		Swantje Willers	Merry Hollis		
Soldiers Memorial Field	Michael Phen	John Mozina	Dianne Peterson	Dianne Peterson		
Somerby CC	Brian Martin	Bruce Schliep	Cindy Kilburn		Dane Ehleringer	
Somerset CC	Brian Reagan	Rick Webb	Mary McLean	Mary McLean	Will Kuenster	
Southbrook CC	Gary Heitkamp	Steve Gardner	Ida South	First Flight-Steve Meyer		
Southern Hills CC	Tyler Goss	John Laudon				
Southview CC	Scott Fenwick	Mark Thompson	Jo Ann Baregi	Jeanne Rancone		
Spring Brook CC	Jamey Danielson	Dave Klapmeier	Angie Johnson	Sally Altman		
Spring Hill CC	Dan Luther		Rene' Zona			
St. Cloud CC	Charlie Braniff	Willis Kleinjan	Bobbie Bohlig		Alex Logeman	Rachel Conboy
Stillwater CC	Dave Gunderson	Joe Eichten	Paige Bromen	Janet Hanson	Lars Lillehei	Amanda Wolf
Stones Throw CC	Tony Hoeck (G), Nick Wilken (N)		Wendy Hoeck			
Sugar Lake Lodge	Jerry Weiss	Chuck Neilson	Ellen Hanten	Kathleen Delaune		
Summit CC	Rich Cuggisberg					
Sundance CC	Kelly Dixon	Brian Streeter	Dori Leininger	Dori Leininger		
Tartan Park CC	Dave Heisler	John Myers	Lynn Nye			
Theodore Wirth CC	Robin Ingram	Eric Sisler	Linda Benson		Brandon Ly	Shelby Kieffer
Thumper Pond CC	Kyle Haberman	Allen Gundberg	Lois Kennedy			
Timber Creek CC	Brady Beauchamp	Greg Simon	Stephanie Kiemel			
Tipsinah Mounds CC	Brian Shuck	Bob Caabo	Helen Kolden			
Town & Country Club	Pat Craig	Dennis McGuire	Paula Condek		Tom Otto	Maddie Schueppert
TPC Twin Cities	Tom Ziemann	Jeff Daniel	Sonja Kloiber		Pete Sienko	Allyson Rogers
Travelers CC	Geoff Michael					
Twin City CC	Steven Turner	David Rundles				
University of Minnesota, Les Bolstad CC	Andrew Norton	Skip Schultz	Melanie Jaeb		Tony Tilleson	Molly Flynn
Valley View CC	Mitch Holm	Shelly Michaletz	Becky Koepp	Sue Beaty		
Valleywood CC	Sammy Schmitz	Dick McCarthy	Terri Fjosne			
Victory Links CC	Matt S. Anderson	Bill Rod			Anson Kuznik	Janice Kim
The Vintage at Staples	Andrew Israelson	Glen Hasselberg	Emily Israelson	Jann Blesener	Andrew Israelson	Emily Israelson
Wapicada CC	Justin Berg	Lynn McClintock, David Guggenberger (Super Sr)	Sally Deyak		Preston Kopel	Greta Egerman
Wayzata CC	Mike Coffey	David Brown	Katherine Moore-Lilly		Kari Lovaas	
Wedgewood Cove CC	Brett Wuerflein	Terry Peterson			Brady Loch	Samantha Nielsen
Wheaton CC	Brian Thomsen	Gary Laines	Sunnee Lampe	Betty Ranney		
White Bear YC			Martha Nelson	Nell Allen (Gross), Barb Larson (Net)	Henry Venuta, Jack Schwartz	Jessica Pakonen
Whitefish CC	Tom Otteson		Barb Hanson (18), Cheryl Stansfield (9)			
Whitetail Run CC	Dale Finck	Mel Pulju	Nadine Caya	Nadine Caya	Adam Lund	Heather Theisen
Wild Marsh CC	Brian Hills	Mike Cruikshank	Kristin Wilson	Jane Hoffman	Hunter Bruhn	Lexi Bollant
The Wilds CC	Frank Waryan		Autumn Hamilton			
Woodhill CC	George Ordway	Irv Fish	Lili McMillan	Sally Herfurth		
Zumbrota CC	Mark Steinbauer	Jerry Liffing	Jessica Flotterud			